

## Dental Equipment & Supplies

# PROMOTIONS



**Beyes<sup>®</sup>**

**Bowie Dick Test Set**



**Sale: \$279 (\$70 Off)**

See **P21** for details

**Terragene<sup>®</sup>**

**Biological Indicator**



**Sale: \$179 /pack**

See **P9** for details

**Atop<sup>®</sup>**

**Impression Material VPS**



**3+ @ \$42.95 /ea**

See **P41** for details

**Beyes<sup>®</sup>**

**Low Speed Package**



**Package Sale: \$575**

See **P23** for details

**Atop Dental Canada Inc Call us at: 1-877-703-3562 or 416-293-2868**

Fax: 1-866-680-8748 Email: [order@atopdent.ca](mailto:order@atopdent.ca) Feedback or complaints: [management@atopdent.ca](mailto:management@atopdent.ca)

Follow Us: [f](#) Atop Dental Canada Inc. [@atopdentcanada](#) [@atopdent](#) [Atop Dental Canda Inc.](#)

Subscribe to us for latest promotions:  
[www.atopdent.ca](http://www.atopdent.ca)





# DURAY<sup>®</sup> 2D

## Extraoral X-ray Series

The Duray<sup>®</sup> 2D is the latest addition to Beyes<sup>®</sup> gamma line of panoramic platforms, providing nine specialized panoramic programs, an integrated touchscreen, and convenient future proofing. In an era where remote upgrades hold growing significance, the Duray<sup>®</sup> 2D platform is intentionally designed for easy remote enhancement. Drawing from the well-established Duray<sup>®</sup> 3D platform in the market, the Duray<sup>®</sup> 2D introduces unmatched innovation to the world of panoramic imaging.

The most versatile 2D platform in our Extraoral gamma line has arrived: the Duray<sup>®</sup> 2D Ceph. With its exceptional panoramic and one-shot cephalometric capabilities, it can be effortlessly upgraded to 3D at any time. Elevate your clinic to a whole new level whenever you choose, and attain a comprehensive 3-in-1 solution by swiftly and easily adding the 3D module. Select your preferred ceph size-18x24cm or 30x24cm-and achieve outstanding images, all thanks to the state-of-the-art CSI-CMOS flat panel sensor.

Its elegant and compact design, smart backlight and touchscreen, automated sensor movement, and ergonomic patient positioning provide the ideal solution for modern clinics.

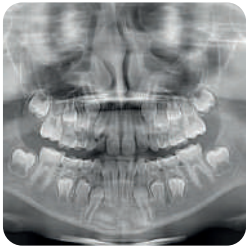

### Duray 2D

#14194

- Smart Backlight
- Integrated Touchscreen
- Advanced Sensor
- New Dynamic and Automatic Image Focusing

Reg. \$31,900  
**Introductory Special:**  
**\$24,880**



### Duray 2D CEPH

#14195

- One Shot Ceph
- Advanced Sensor
- Smart Backlight

Reg. \$52,200  
**Introductory Special:**  
**\$40,710**

\*Installation is subject to local regulations.

\*\*Free goods must be of equal or lesser value and cannot be combined with any other offers. All offers will require a proof of purchase dated from October 1 to December 31, 2024 and must be reflected on one invoice. Offers must be redeemed no later than January 15, 2025. Please allow 4 to 8 weeks for promotion to be processed. All brands are holders of their respective trademarks



# DURAY<sup>®</sup> 3D



## Extraoral X-ray Series

Duray<sup>®</sup> 3D is a complete, compact, and fully upgradable 3D CBCT Panoramic and Cephalometric system. It covers a gamut of applications - such as endodontics, periodontology, surgery, implantology, and orthodontics - providing everything you need for your daily practice. It's a flexible solution that can be upgraded to one-shot cephalometry any time.

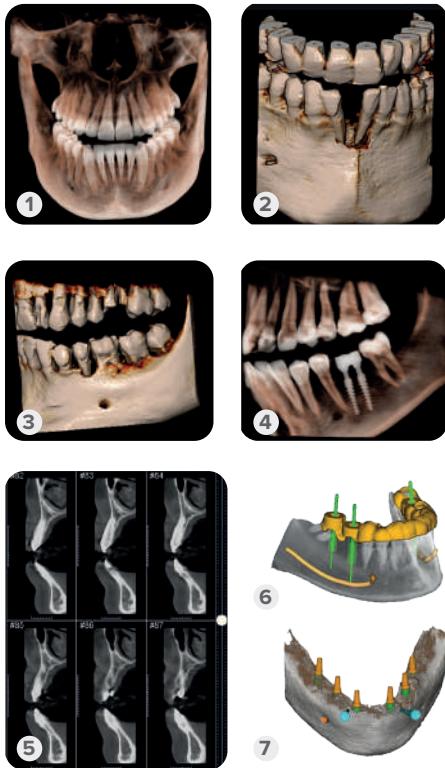

- Touchscreen Next To Patient
- Quick Cephalometrics
- Instantly Upgradeable
- Automatic Metal Artifact Reduction (AMAR)
- Automatic Noise Reduction (ANR)
- Advanced Technology
- Mirroring
- Smart Backlight
- Safe & Easy
- Plug & Play
- Quick Positioning



- 1.10x10 hd for a full mouth evaluation.
- 2.5x6,5 hd small volume for endodontic and periodontic evaluations.
- 3.7x6,5 volumes for local.
4. Evaluations of periodontal diseases or implants osteointegration checks.
5. Cross sections – evaluation of the cortical bone.
6. Example of multiple implant planning.
7. Examples of single and multiple implant planning.

**Duray 3D Pan**  
#14190

Reg. **\$76,850**  
**Introductory Special:**  
**\$55,419**

**Duray 3D Ceph**  
#14193

Reg. **\$91,350**  
**Introductory Special:**  
**\$71,250**

\*Installation is subject to local regulations.

\*\*Free goods must be of equal or lesser value and cannot be combined with any other offers. All offers will require a proof of purchase dated from October 1 to December 31, 2024 and must be reflected on one invoice. Offers must be redeemed no later than January 15, 2025. Please allow 4 to 8 weeks for promotion to be processed. All brands are holders of their respective trademarks



# DURAY<sup>®</sup> Intraoral Sensor



**VALUE!**

### Thin and Comfortable



With an ultra-thin 4.4mm portfolio and ergonomically designed with rounded corners, it is easier than ever to position for bitewing images and offers a maximum level of patient comfort.

### Durable and Reliable



Duray Sensor is waterproof with IP68 protection and can be immersed in disinfectant liquids to prevent cross infections. Made with premium materials and designed with robust CNC shell fusion ultrasonic welding technology and tested with thousands of bending experiments during production processes to ensure durability and a long product life cycle.

### High Resolution Imaging

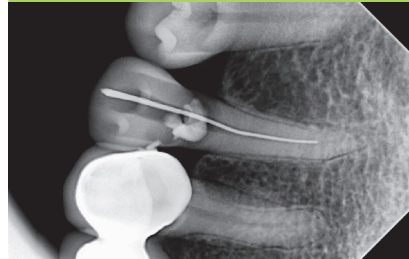

The leading 16-bit ADC chip brings you up to 60000+ greyscale crystal clear images in seconds. A high-definition sensor of up to 2.2 million pixels provides a theoretical resolution of 25 lp/mm. Produces clear and detailed images with very good contrast and sharpness for diagnosis so that subtle root apex bifurcation can be easily found.

### Easy to use



Duray Sensor provides easy-to-operate and straightforward software with one-click smart installation and offers plug-and-play simplicity with a high-speed USB 2.0 connection. Equipped with powerful image processing functions, so you can significantly and quickly improve the quality of radiographs.

Model	Code	Reg.	Sale
Size 0	(19037)	\$3,036	<b>\$2,599</b>
Size 1	(20231)	\$3,900	<b>\$3,185</b>
Size 1.5	(19036)	\$4,200	<b>\$3,510</b>
Size 2	(20230)	\$4,790	<b>\$4,065</b>

**GIFT CARD**

Get \$300 Gift Cards or \$300 Atop Credit

**Size 1 + Size 2 Package:**  
(20232)  
Reg. \$8,190 **Sale: \$6,825**

**GIFT CARD**

Get \$500 Gift Cards or \$500 Atop Credit

\*Credit applicable on your next order. Credit card payments please add 3% processing fee.



Duray Intraoral Sensor comes with a two-year replacement warranty against manufacturer defects. Atop offer extended warranty and Duray Care Protection. Please contact us for full details.

\*\*Free goods must be of equal or lesser value and cannot be combined with any other offers. All offers will require a proof of purchase dated from October 1 to December 31, 2024 and must be reflected on one invoice. Offers must be redeemed no later than January 15, 2025. Please allow 4 to 8 weeks for promotion to be processed. All brands are holders of their respective trademarks

# DURAY®

## Intraoral Sensor EXTENDED WARRANTY

### EXTRA 1 YEAR WARRANTY

(Original warranty is 24 months)

(20702)	For Duray Sensor Package (Size1+ Size2)	<b>\$935</b>
(20700)	For Duray Sensor Size 1 Only	<b>\$435</b>
(20701)	For Duray Sensor Size 2 Only	<b>\$545</b>
(11482)	For Duray Sensor Size 0 Only	<b>\$380</b>
(11484)	For Duray Sensor Size 1.5 Only	<b>\$490</b>

### DURAYCARE PROTECTION PLAN

(Full replacement for sensor including incidents of accidental or physical damage, Max. replacement is 1 time per sensor)

(20240)	For Duray Sensor Package (Size1+ Size2)	<b>\$1558/2 years</b>
(20241)	For Duray Sensor Size 1 Only	<b>\$725/2 years</b>
(20242)	For Duray Sensor Size 2 Only	<b>\$908/2 years</b>
(11487)	For Duray Sensor Size 0 Only	<b>\$634/2 years</b>
(11488)	For Duray Sensor Size 1.5 Only	<b>\$816/2 years</b>



\*If Extended Warranty is purchased, add-on for DurayCare Protection Plan purchase will automatically extend to cover for 36 months. Buy it within 60 days of initial purchase of sensors.

**Beyes**  
CANADA

## Sensibles™ COMPATIBLE WITH ALL BRAND SENSORS!!

### UNIVERSAL SENSOR HOLDER STARTER KIT

- Everything you need to capture the perfect image is inside!
- Adjusts easily; holds securely
- Perfect for Anterior, Posterior and Bite-Wing images
- Autoclavable and reusable
- Durable and 100% latex-free

#### Using Sensibles is as easy as 1-2-3

- 1 Attach Positioning Bar
- 2 Add Aiming Ring
- 3 Snap In Sensor For Bite-Wings, adjust vertical position

Effective October 1st - December 31st, 2024



Reg. \$279.40 **Sale: \$205.20**

#### Include:

- Positioning Arm Posterior x1
- Positioning Arm Bite Wing x1, Positioning Arm Anterior x1
- Bite Block Large Size x2, Bite Block Medium Size x2
- Posterior Aiming Ring x1, Anterior/Bite Wing Aiming Ring x1

#### We now also sell as individual parts

(10784)	Positioning Arm Posterior	<b>\$75.06/pk</b>
(10781)	Positioning Arm Bite Wing	<b>\$65.60/pk</b>
(10783)	Positioning Arm Anterior	<b>\$75.06/pk</b>
(14934)	Bite Block Size Medium, Refill	<b>\$136.08/12pk</b>
(14935)	Bite Block Size Large, Refill	<b>\$136.08/12pk</b>
(12237)	Anterior/Bite Wing Aiming Ring	<b>\$21.32/pk</b>
(12233)	Posterior Aiming Ring	<b>\$21.32/pk</b>



\*All offers will require a proof of purchase dated from October 1 to December 31, 2024 and must be reflected on one invoice. Offers must be redeemed no later than January 15, 2025. Please allow 4 to 8 weeks for promotion to be processed. All brands are holders of their respective trademarks.

# Table of Contents



## Q4 New Products



**02**  
Duray 2D / 3D

**04**  
Duray Intraoral Sensor

**07**  
Masteri Trade-in

**10**  
X3 Dental Chair



## EQUIPMENT

- 9 Dental Chair & Accessories
- 22 Handpieces
- 29 Equipment
- 30 Piezo Scalars
- 31 Tips
- 32 Endodontics
- 33 Imaging & Digital X-Ray
- 37 Lab Equipment
- 38 Vacuum & Compressors



- 57 Endodontic
- 59 Impression
- 60 Pins & Posts
- 60 Laboratory
- 61 Preventative
- 62 Restorative
- 64 Surgical
- 65 X-Ray



**Atop Exclusive**

- 50 Bausch
- 50 Dentamerica
- 52 **New!** SS White
- 64 MYCO Medical
- 66 Office Essential Spare Parts
- 66 Beutlich
- 67 **New!** American Eagle
- 67 Miltex
- 68 USA Instruments / DHC
- 69 **New!** 4D Rubber
- 70 **New!** Shofu
- 71 **New!** ProEdge
- 73 SPA Dent
- 74 Silmet
- 75 **New!** HuFriedy Group
- 76 **New!** DiaDent
- 78 GluStitch / TBM
- 78 Orabloc
- 79 **New!** Mark3
- 80 **New!** Aurelia
- 83 Plasdent
- 84 **New!** Beyes



## SUPPLIES

- 8 Top Sellers
- 16 Infection Control
- 40 **Atop Brands**
- 44 **Atop Brands 4+1**
- 50 Articulating / Alloys
- 51 Lab Burs
- 51 Burs
- 55 Cements & Liners
- 56 Crown & Bridge
- 56 Disposables



## VENDORS

- 9 **New!** Terragene
- 14 Parkell
- 15 Tuttnauer
- 18 **New!** Medicom
- 21 **New!** Beyes
- 28 Enbio
- 37/72 **New!** Zest Dental
- 38 BaseVAC
- 39 MARS
- 48 Germiphene
- 49 Tokuyama

## EASIEST WAY TO GET THE BIGGEST GIFTS\*

- \$20 Gift Card** with purchase of \$500
- \$100 Gift Card** with purchase of \$1,000
- \$200 Gift Card** with purchase of \$2,000
- \$300 Gift Card** with purchase of \$3,000
- \$500 Gift Card** with purchase of \$4,000



## Price Match!

Show us a lower advertised price and we will beat or match it!\*

### CANADA WIDE FREE SHIPPING

Make purchasing more flexible and easier with Atop!

- Ontario:** minimum order of \$299
- Other provinces:** minimum order of \$599

Items with sign will need a shipping fee due to their sizes and weights. Equipment and other items may have shipping fees. Orders are processed with your local sales tax regulations.

\*Some restrictions may apply. Please call for details. Items with are not qualified for gift cards. Promotional products are also qualified! Exclusive Equipment offers cannot be combined with any other promotion.

**Class B  
Autoclave**



**Masteri<sup>®</sup> 18L \$7,330**

**Trade-in  
Value: -\$2,331**

**FOR ONLY  
\$4,999**

# TRADE UP TO A NEW Beyes<sup>®</sup> *Masteri*

Get **\$2,331** credit towards a new Masteri 18L when you trade-in your old Sterilization Units! (The old Unit can be any brand, year, model, style, and condition. Ontario Only. If outside of Ontario, please contact us with your inquiry)

**MASTER IN  
STERILIZATION**



**21** Minute Cycle

**25** Month Warranty

- This Class B autoclave meets and exceeds the latest regulatory requirements so you can focus on your practice.
- FastMasteri delivers industry leading sterilized instruments in approximately 21 minutes.
- The built-in data logger saves time and money storing your data on a USB stick. Internal printer option available.
- Sterilization options are easily accessible with the intuitive touch display to enhance user experience.

Step **1**

**FILL**



Scan QR code or go to this link:  
<https://atopdent.ca/en/autoclaves/new>  
to complete trade-in form.

Step **2**

**SCHEDULE**

Call our office to schedule your appointment. Our technicians will come in to install your new unit and take your old one away. Note separate shipping & install fees apply.

Step **3**

**RECEIVE**

For each trade-in sterilization unit, you will receive a brand new Masteri 18L for only \$4,999. Trade-in orders must be complete by Dec 31, 2024

# ATOP PICKS Best Sellers TOP 10

2024

UP TO 70% OFF

## Dental Bibs

500 pcs/case  
(18877) Blue  
(18878) Lavender  
Reg. \$39.95



Member:  
**\$24<sup>99</sup>**  
Sale:  
**\$26<sup>99</sup>**

## Disposable Air Water Syringe Tips

250 pcs/pack  
(10618) Assorted  
Reg. \$34.95



Member:  
**\$25<sup>95</sup>**  
4+1 FREE:  
**\$27<sup>96</sup>**

## PSP Barrier Envelopes

(10712) No. 0 (10709) No. 1  
(10713) No. 2 (10710) No. 3  
(10711) No. 4  
Reg. \$21.95



4+1 FREE:  
**\$17<sup>56</sup>**  
20+8 FREE:  
**\$15<sup>68</sup>**

## Ultrasonic / Enzymatic Tablets

64/box  
1 tablet makes 0.5 Gallon/2L  
(19432) dual enzyme,  
anti-corrosion formula,  
fresh mint scent  
Reg. \$49.00



Member:  
**\$42<sup>95</sup>**  
Sale:  
**\$45<sup>95</sup>**

## Sterilization Pouch

Class 4, 200Pcs/Box  
(19960) 2.25x4" (19961) 2.75x9"  
(19962) 3.5x5.25" (19963) 3.5x9"  
(19964) 5.25x10"  
Reg. \$21.95 Sale: \$6.50 & up



Member:  
**\$4<sup>90</sup>** & up  
4+1 FREE:  
**\$5<sup>20</sup>** & up

## Saliva Ejectors

Disposable saliva ejectors with  
affixed tips, Latex Free,  
1000 pcs/case  
(18879) Clear w/ Blue Tips  
(18880) White w/ White Tips  
Reg. \$45.95



Member:  
**\$39<sup>95</sup>**  
3+@:  
**\$42<sup>95</sup>**

## Barrier Film

4"x 6", 1200 pcs/roll  
(10619) Blue  
(10620) Clear  
Reg. \$25.95



Member:  
**\$18<sup>99</sup>**  
4+1 FREE:  
**\$20<sup>76</sup>**

## Diamond Burs FG

10pc/pack  
SC: Super Coarse C: Coarse  
M: Medium F: Fine  
EF: Extra Fine  
Reg. \$22.89



Member:  
**\$20<sup>60</sup>**  
3+1 FREE:  
**\$17<sup>17</sup>**

## High Volume Evacuator Tips

100 pcs/bag, 10bags/case  
(19814) Vented, White  
Reg. \$49.99



Member:  
**\$33<sup>95</sup>**  
Sale:  
**\$39<sup>99</sup>**

## CI5-E1 Chemical Integrator for Steam Sterilization

100/pack  
(14772)  
Reg. \$29



4+1 FREE:  
**\$23<sup>20</sup>**



Dear valued Customers, Friends, and Partners:

Thank you for your continued patronage and entrusting us to provide your practice with our amazing dental products and services. Our 10+ years of experience in the dental industry have been made possible by loyal customers, like yourself, who rely on the satisfaction, quality, and reliability in our products and brand. We are excited to serve you once again, and appreciate all your support.

- Alice X. President Atop Dental Canada Inc.





# Annual Harp Test

We now offer annual HARP Testing Service.

We can help keep your office in compliance with the H.A.R.P Act.

Contact us for more info

416-293-2868



October 1 - December 31, 2024

## 24h Biological Indicator for Steam

(13090) Self-Contained Biological Indicator, 100/pk

Reg- \$209.99 Sale: \$179



## Chemical Integrator for Steam (FDA)

(13092) Unique point Chemical Integrator, 200/pk

Reg- \$55.90 Sale: \$47<sup>50</sup>



## Bowie-Dick Test Card Kit for steam

(13094) Bowie-Dick Test Card Kit, 120/pk

Reg- \$339.00 Sale: \$299



# Beyes | Dental Chair Accessories



## X1 Premium Doctor's Stool

Sewn:

- (14344) Burgundy
- (14290) Cobalt Blue
- (14291) Carbon Black
- (14292) Espresso Brown
- (14293) Sky Blue
- (14294) Mustard Yellow
- (14295) Olive Green
- (14298) Off-White
- (14299) Medium Grey



Reg- \$899.95 Sale: \$820<sup>84</sup>

## Premium Assistant Stool

Sewn, Arm Support, Adjustable height for feet:

- (20402) Burgundy
- (20403) Cobalt Blue
- (20404) Carbon Black
- (20299) Espresso Brown
- (20405) Sky Blue
- (20407) Olive Green
- (20408) Off-White
- (20409) Medium Grey



Reg- \$1,349 Sale: \$952

# Comfortek® X3

NEW!

Designed and built fully according to industrial standard and advanced production process, Comfortek X3 performs more stably and reliably due to its superior quality.

Comfortek X3 is equipped with high-performance motors to ensure smooth operation and low noise. Its ergonomic design and the seat and backrest linked chair (a chair where the seat and backrest can be moved backward and forward in linkage) further enhance the comfort of patient.

- Floor-standing water unit
- Ergonomic design, with seat and backrest linked chair
- Efficient, with precision control of seat position

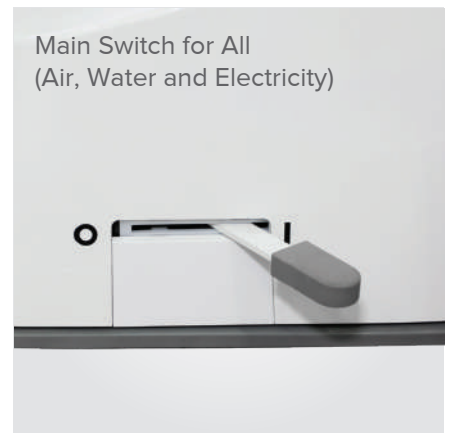



## Comfortek X3<sup>®</sup> EXPERT Dental Operating System

**Includes:**

- Stellar patient chair
- Luxury upholstery
- Delivery unit
- Cuspidor
- Floor standing water unit
- L&R long arm rest
- Assistant and doctor control panel with memory position
- M5 LED light
- Built in LED piezo scaler
- Premium doctor stool and assistant stool
- 3 year warranty on parts
- 7 year warranty on motor

**#11393**

Compared to \$24,995

**INTRO PRICE: \$19,995**

**Color Option**

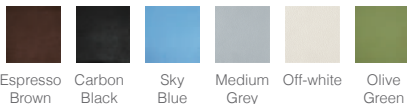

## Comfortek X3<sup>®</sup> MASTER Comprehensive & Advanced Technology

**Includes:**

- Stellar patient chair
- Luxury sewn upholstery
- Deluxe Delivery unit
- Floor standing water unit
- L&R long arm rest
- Cuspidor
- Assistant and doctor control panel with memory position
- Airlock switch with 4 way joystick
- M8 LED operating light, white and yellow light sensor
- 2 Fiber-optic tubing
- Added electric motor
- Built in LED piezo scaler
- Premium doctor stool and assistant stool
- 3 year warranty
- 7 year warranty on motor

**#11394**

Compared to \$27,995

**INTRO PRICE: \$22,995**

**Color Option**

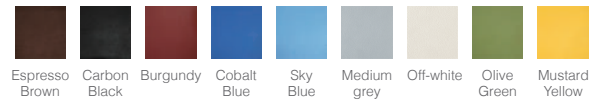

**Flexible Options:**



\*Shipping and Installation not included. Credit card payments please add 3% processing fee. All offers will require a proof of purchase dated from October 1 to December 31, 2024 and must be reflected on one invoice. Offers must be redeemed no later than January 15, 2024. Please allow 4 to 8 weeks for promotion to be processed. All brands are holders of their respective trademarks



# Comfortek® X1

## Dental Operating System

Comfortek X1 Series dental operating system is tailored for professionals, providing more efficiency during treatments and improving the working environment.



**Reliable & Durable**  
Main frame is composed of cast aluminum and steel parts.



**Main Switch**  
Reduces the chances for accidents during off-time with a main switch for all (air, water and electricity).

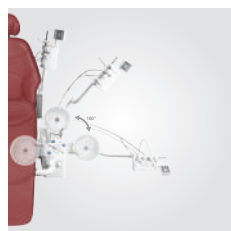

**Flexible Control**  
The wide range swivel cuspidor bowl and assistant element provides a more spacious treatment area.



**Hygienic**  
Cleaning and disinfection with easy removable suction filter kit & 360° rotatable stainless water outlet.

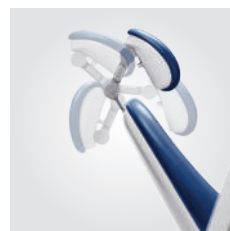

**Comfortable and Considerate**  
With double-articulated headrest you can easily adjust for comfort.



**Warranty**  
1 Year Full Warranty  
5 Years on motors

### Color Option:

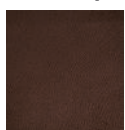

Espresso Brown

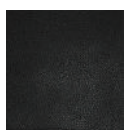

Carbon Black

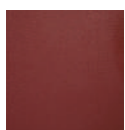

Burgundy



Cobalt Blue

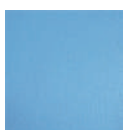

Sky Blue



Medium grey

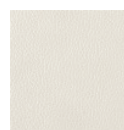

Off-white



Olive Green



Mustard Yellow



### Comfortek X1® SMART

#### Dental Chair Package

**Includes:**

- Patient chair
- Delivery unit
- Cuspidor
- Left side arm rest
- Foot control operation unit
- M3 halogen operating light
- Premium doctor stool
- Sewn upholstery
- 1 Year full warranty  
5 Years on motors

**Comfortek X1 SMART  
(20503)**

Compared to \$14,099  
**Sale: \$9,995**

**Color Option - The Classics:**

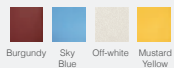

### Comfortek X1® EXPERT

#### Dental Operating System

**Includes:**

- Patient chair
- Delivery unit
- Cuspidor
- Two arm rests
- 4 way foot control
- Assistant arm side control
- Dentist control panel w/ memory position
- M5 LED operating light w/ sensor
- Built-in LED piezo scaler
- Premium doctor stool
- Premium assistant stool
- 1 Year full warranty  
5 Years on motors

**Comfortek X1 EXPERT (20401)** **in stock!**

Compared to \$17,599  
**Sale: \$12,998**

**Color Option - The Modern:**

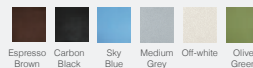

### Comfortek X1® MASTER

#### Comprehensive & Advanced Technology

**Includes:**

- Patient chair
- Delivery unit
- Cuspidor
- Two arm rests
- 4 way foot control
- Dentist and assistant control panels w/ memory position
- M8 LED operating light (yellow and white light switch)
- Airlock switch with 4 way joystick
- Built-in LED piezo scaler
- 2 fibre optic 6 hole tubing
- Built-in electric motor
- Premium doctor stool
- Premium assistant stool
- 1 Year full warranty  
5 Years on motors

**Comfortek X1 MASTER (20504)** **in stock!**

Compared to \$21,999  
**Sale: \$19,999<sup>98</sup>**

**Color Option - The Bold:**

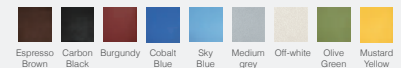

**Optional Configurations:**



Proportional Foot Control



Air Lock Switch with 4 Way Joystick



Second HVE Suction



Monitor Arm



Quick Disconnect (Air or Water) x1



Quick Disconnects (Air and Water) x2

and more...



\*Shipping and Installation not included. Credit card payments please add 3% processing fee. All offers will require a proof of purchase dated from October 1 to December 31, 2024 and must be reflected on one invoice. Offers must be redeemed no later than January 15, 2025. Please allow 4 to 8 weeks for promotion to be processed. All brands are holders of their respective trademarks



**BLU MOUSSE**  
BITE REGISTRATION

- (13969) Regular Set
- (13970) Super-Fast Set
- (19008) Blu Mousse 60

Reg. \$89<sup>48</sup>

**\$79<sup>95</sup>**  
**2+@:\$72**



**C&B METABOND**  
QUICK SELF-CURING CEMENT SYSTEM

- (19023) Cement System
- (19025) L- Powder, Clear
- (19014) L- Powder, Radiopaque, Tooth shade
- (19016) Universal Catalyst
- (19015) Quick Base, "B"

**\$759**  
**\$69<sup>95</sup>**  
**\$89<sup>95</sup>**  
**\$396<sup>95</sup>**  
**\$149<sup>95</sup>**



**BRUSH & BOND**  
DENTIN/ENAMEL BONDING AGENT

Includes: 3ml liquid, mixing well, plus 100 standard Activator Brushes

- (19007) Liquid 3ml
- (19009) Complete Kit

**\$159<sup>95</sup>**  
**\$269<sup>95</sup>**



**MIXING TIPS**  
GENUINE MIXPAC TIPS

- (19012) Aqua Base
- (19011) Yellow Base
- (18989) Pink Base

bag of 30  
**\$49<sup>95</sup>**



**ADD & BOND**  
ADHESIVE COMPOSITE PRIMER

- (19006) Add & Bond

**\$149<sup>95</sup>**



**ACCUFILM II**  
ARTICULATING FILM

- (19022) Black/Black
- (19024) Red/Black

Reg. \$43<sup>34</sup>

**\$36<sup>95</sup>**



**DIGITEST® 3**  
DIGITAL PULP VITALITY TESTER

The New Digitest® 3 Pulp Vitality Tester is a hand-held, battery-powered diagnostic device that identifies a living tooth by stimulating it with a weak electric current. The unique Digitest 3 stimulus is designed to reliably trigger a patient response in a vital tooth with minimal discomfort.

- (18990) Digitest 3, Pulp Vitality Tester

**\$750**



**Comfort Grip™**

Reg. \$279

**\$265**

- (21005) Triple Bend 30K Insert (Standard Flow)
- (21007) Universal 30K Insert (Standard Flow)
- (21004) Universal Slim 30K Insert (Standard Flow)



**SNAP POWDER**

- (18993) 40gm/ Bottle

Reg. \$54<sup>99</sup>  
**\$43<sup>50</sup>**



**30K Universal Internal Water Scaler Insert**

- (21006) Regular Set

**\$255**



**SNAP LIQUID**

- (18994) 4oz/ Bottle

Reg. \$54<sup>99</sup>  
**\$47<sup>50</sup>**

Valid Oct 1 - Dec 31, 2024

parkell®

New!

# TurboSensor® Ultrasonic Scaler

New

TurboSensor® Ultrasonic Scaler  
The Backbone of Many Offices' Hygiene Department



## TurboSensor® Ultrasonic Scaler

- Versatile and dependable.
- Clearly marked intuitive controls.
- Automatically adjusts frequency to power any 25KHz or 30KHz Parkell insert.
- Autoclavable handpiece sheaths improve infection control.
- On-demand foot-controlled Turbo Power Boost for heavy calculus.
- Broad range of power easily accommodates both the sensitive patient with light deposit to the patient who hasn't had a professional scaling in years, as well as everyone in between.
- Expanded low-power "Perio" mode.



- Includes:
- Scaler unit
  - Two autoclavable handpiece sheaths
  - In-line water filter with spare disk
  - Quick-disconnect water connection
  - Foot controller



(12960) Pearl Reg. \$1,720 **\$1,620**

Tuttnauer **NEW**

## T-EDGE AUTOCLAVES

The only gravity and airflow removal autoclave upgradable to pre/post vacuum

- **Fast Cycles**  
Fast cycle times for wrapped instruments, complete cycle, including drying.
- **Optimal Chamber Capacity**  
More than 75% chamber capacity with 5 extra-long trays.
- **Convenient Loading**  
Fast cycle times for wrapped instruments, complete cycle, including drying.
- **Advanced Documentation**  
A variety of documentation and traceability options and barcodes.
- **User-friendly Touchpad Control Panel**  
Displays programs, cycles times, water levels and more.

📞 Please call us for price.

## Clean & Simple 1 Gallon

Quiet cleaning power which is less aggressive to instruments.

Tank Dimensions 9.38" x 4" x 5.38", Overall 10.25" x 8.25" x 6.5"

📞 Please call us for price.



11" Chamber Sizes



Clean & Simple 1 Gallon

Hygenic\*

## Dental Rubber Dam

(14836) 6"X6", 36Pcs/Box, Medium Blue  
 (14834) 6"X6", 36Pcs/Box, Medium Green

Reg. ~~\$39.95~~ **Sale: \$36<sup>95</sup>**



(11766) 6"X6", 15pcs/Box, Non-Latex dental dam

Reg. ~~\$49.95~~ **Sale: \$47<sup>95</sup>**

Blossom\*

## Latex Dental Dam

5"X5", 52Pcs/Box  
 (10965) Green Mint (10966) Blue



6"X6", 36Pcs/Box  
 (10967) Green Mint (10968) Blue



Reg. ~~\$13.50~~ **Sale: \$11<sup>95</sup>** 4+1FREE = **\$9<sup>56</sup>/box**

PDI\*

## Sani-Cloth Plus

160 Sheets/Can

(14104) Large, 6"x6.75"

Reg. \$17.95/can **12+ @ \$9<sup>99</sup>/can**



Metrex\*

## CaviWipes

(10033) Large, 160Sheets/Can 6"X6.75"

Reg. \$23.95/can **12+ @ \$19<sup>95</sup>/can**

(10034) X-Large, 65Sheets/Can 9"X12"

Reg. \$23.95/can



SciCan\*

## Optim 33TB

(13935) Large, 160Sheets/Can 6"X6.75"

Reg. ~~\$29.95/can~~ **12+ @ \$19<sup>95</sup>** **Sale: \$23<sup>99</sup>**



Crosstex\*

## CSR Wrap

100Pcs/Box

		Reg.
(14874)	12" x 12"	\$13.99
(14875)	15" x 15"	\$23.99
(14876)	18" x 18"	\$30.99
(14877)	20" x 20"	\$36.95
(14878)	24" x 24"	\$45.99



Professional's Choice\*

## Class 4 Self-Sealing Sterilization Pouches

	200/box	Reg.	Sale
(18387)	2.25" x 4"	\$9.95	\$7 <sup>99</sup>
(18388)	2.75" x 10"	\$11.95	\$9 <sup>95</sup>
(18389)	3.5" x 6.5"	\$11.95	\$10 <sup>95</sup>
(18390)	3.5" x 10"	\$12.95	\$11 <sup>95</sup>
(18391)	5.25" x 11"	\$20.95	\$15 <sup>95</sup>



Defend\*

## Ultrasonic Tablets

(12035) 64Pcs/Box

Reg. ~~\$69.95~~ **Sale: \$65<sup>95</sup>**



Micrylium\*

## BioSURF Sprayer Kit

(19341) 710ml/Bottle

Reg. ~~\$18.99~~ **Sale: \$15<sup>95</sup>**



Metrex\*

## CaviCide

(10030) 1 Gallon Btl. Reg. \$42.95/btl

(10032) 2.5 Gallon Btl. Reg. \$95.95/btl



## BM Group

1X4L/Btl.

(10954)

BM-1000 Deluxe Anti-Microbial Hand Soap

Reg. ~~\$28.95/btl~~ **Sale: \$26<sup>99</sup>**



(10978)

BM-4000 Isopropyl Alcohol 70%

Reg. ~~\$56.95/btl~~ **Sale: \$49**



(10979)

BM-4100 Isopropyl Alcohol 99%

Reg. ~~\$67.50/btl~~ **Sale: \$55<sup>25</sup>**



(10984)

BM-4200 Denatured Ethanol Alcohol 99%

Reg. ~~\$49.90/btl~~ **Sale: \$43<sup>90</sup>**





**BM Group**

(11005) BM-5000, Ultrasonic General Purpose

Reg. ~~\$39.95~~  
**Sale: \$34<sup>90</sup>**



(11007) BM-5200, Ultrasonic Plaster & Stone Remover

Reg. ~~\$49.95~~  
**Sale: \$39<sup>95</sup>**



(11008) BM-6000, Evacuation System Cleaner

Reg. ~~\$47.95~~  
**Sale: \$44<sup>90</sup>**



(11015) BM-6400, Ethanol Disinfectant & Cleaner

Reg. ~~\$49.95~~  
**Sale: \$46<sup>90</sup>**



(11006) BM-5100, Ultrasonic Tartar & Stain Remover

Reg. ~~\$49.95~~  
**Sale: \$44<sup>90</sup>**



(10976) BM-28+, Activated 2% Glutaraldehyde

Reg. ~~\$49.99~~  
**Sale: \$44<sup>90</sup>**



Micrylium\*  
**Professional Disinfectants**

(13833) BioText, 5 L Surface Disinfectant

Reg. ~~\$82.95~~ **Sale: \$75<sup>95</sup>**



(19617) Lines, 5L Bag in Box

Reg. ~~\$159.90~~ **2+ @ \$105<sup>69</sup> Sale: \$109<sup>50</sup>**



Atop\*  
**Level 3 Surgical Gown**

(19995) Disposable, Large, 10Pcs/Pack

Length: 120 cm / 47.5 in  
 Shoulder to cuff: 58.5 cm / 23 in  
 Shoulder to Shoulder: 75 cm / 29.5 in



Reg. \$59.90/pack **1+1FREE = \$29<sup>95</sup>/pack**

Atop\*  
**Level 3 Face Mask**

**5+5 FREE**

(19978) Blue, 50Pcs/Box

Reg. \$19.99/box **5+5FREE = \$9<sup>99</sup>/box**



Blossom\*  
**Powder Free Textured Nitrile Exam Gloves**

**Clearance**

Blue, Non Sterile, 200Pcs/Box  
 (10974) Medium (10975) Large  
**Sale: \$23<sup>95</sup> 10+ @ \$10<sup>95</sup>/box**



Blossom\*  
**Powder Free Textured Nitrile Exam Gloves**

**Clearance**

Size XL, 100Pcs/Box  
 (10983) Dark Blue  
 Reg. \$12.95/box **10+ @ \$7<sup>99</sup>/box**



Blossom\*  
**Powder Free Textured Nitrile Exam Gloves**

**Clearance**

Size XL, 100Pcs/Box  
 (10997) Teal  
 Reg. \$12.95/box **10+ @ \$7<sup>99</sup>/box**



**Fineese Nitrile Examination Gloves**

**Special Sale**

100 Gloves by Weight/Box  
 (21231) S (21232) M (21233) L  
 Reg. ~~\$13.99/box~~  
**Sale: \$9<sup>99</sup>/box 5+5FREE = \$4<sup>99</sup>/box**



# SafeSeal Quattro

Self-Sealing Sterilization Pouches with TruePress™ Technology

## COVER ALL YOUR BASES

Multivariable process indicators confirm time, temperature and pressure.



		Reg.	Net.			Reg.	Net.
<b>13813</b>	2 3/4 x 9"	<b>\$20.99</b>	<b>\$13.99</b>	<b>11067</b>	5 1/4 x 6 1/2"	<b>\$20.50</b>	<b>\$13.67</b>
<b>13814</b>	3 1/2 x 5 1/4"	<b>\$21.99</b>	<b>\$14.66</b>	<b>13818</b>	7 1/2 x 13"	<b>\$60.25</b>	<b>\$40.17</b>
<b>13815</b>	3 1/2 x 9"	<b>\$22.90</b>	<b>\$15.27</b>	<b>14856</b>	12 x 17"	<b>\$149.90</b>	<b>\$99.93</b>
<b>13816</b>	2 1/4 x 4"	<b>\$16.90</b>	<b>\$11.27</b>				



200 pouches/box | Promotion not available on bulk pack.

## AssureTouch Basics

Nitrile Medical Examination Gloves

Value without compromise.



- 13093** (XS)
- 13095** (S)
- 13096** (M)
- 13097** (L)

2.7 mils<sup>1</sup>, 3.5 g  
100 gloves/box; 10 boxes/case

**5+5** Reg. **\$12.90**  
Net. **\$6.45**

## SafeBasics True Fit Thin™

Nitrile Medical Examination Gloves

Versatile, all-purpose glove.



- 11855** (XS)
- 13821** (S)
- 13826** (M)
- 11852** (L)
- 11856** (XS)
- 11853** (S)
- 11185** (M)
- 11850** (L)

3 mils<sup>1</sup>, 3.5 g  
300 gloves/box; 8 boxes/case

**5+3** Reg. **\$38.90**  
Net. **\$24.31**

## SafeTouch Advanced Comfort

Nitrile Medical Examination Gloves



- 11339** (XS)
- 11338** (S)
- 11337** (M)
- 11336** (L)

2 mils<sup>1</sup>, 2.7 g  
300 gloves/box; 10 boxes/case

**7+3** Reg. **\$46.90**  
Net. **\$32.83**

Free goods promo items shipped with order. <sup>1</sup>Data on file. \*Earn SafeAdvantage bonus points when you purchase any tagged promo. [medicom.com/safeadvantage](http://medicom.com/safeadvantage) (Certain restrictions apply.)  
<sup>1</sup>Mils are measured at the palm and estimated based on a range of measurements. Medicom reserves the right to modify pricing and/or promotions at any time and without prior notice.



# Duraflor Ultra®

White 5 % Sodium Fluoride Varnish

## FAST-ACTING, GREAT TASTING, DRIES CLEAR

Effective treatment of hypersensitivity and prevents caries. Dentist and patient preferred ready-to-use and easy-to-apply, non-clumping formula. Does not contain gluten, peanuts, tree nuts, soy, sesame, corn, shellfish, egg or dairy products.

- **11149** Strawberry
- **11143** Cherry
- **11144** Mint
- **11145** Bubble Gum

0.4 ml x 30 units/box  
Promotion also applicable on 200 units/box

**Reg. \$69.90**    **Net. \$55.92**

**4+1**



## SafeTouch Advanced Form

Nitrile Medical Examination Gloves

Protection and tactile sensibility.



- **11335** (XS)
- **11334** (S)
- **11333** (M)
- **11332** (L)

2.8 mils<sup>1</sup>, 3.7 g  
200 gloves/box; 10 boxes/case

**6+4**

**Reg. \$31.90**  
**Net. \$19.14**



## SafeMask Classics™

Procedure Earloop Face Masks

Reliable respiratory protection at a surprisingly low price.



ASTM LEVEL **...3**

- **13846**
- **13847**
- **13848**

50 masks/box; 10 boxes/case  
Also available in ASTM levels 1 & 2.

**5+5**

**Reg. \$14.25**  
**Net. \$7.13**

## SafeMask Premier Elite

Procedure Earloop Face Masks

High-level protection; remarkable breathability.



ASTM LEVEL **...3**

- **11265**

50 masks/box; 10 boxes/case  
Also available in ASTM levels 1 & 2.

**6+4**

**Reg. \$20.25**  
**Sale: \$17.95**  
**Net. \$10.77**

Free goods promo items shipped with order. \*Earn SafeAdvantage bonus points when you purchase any tagged promo. medicom.com/safeadvantage (Certain restrictions apply.)

# SafeMatrix™

Single-Use Matrix Band

## Get with the Times

Make reprocessing and assembling matrix bands a thing of the past.

Increase workflow efficiency and gain time for patient care. For all MO/OD and MOD cavities, cusp build-ups or as a protective shield for neighbouring teeth during preparation, simply place, tighten and you are ready to go. Now available with mylar band options for easy penetration of UV light for curing and increased visibility of composite.



**NEW**

**Clear Contour Bands (mylar)**



- 30065** Narrow 4.5 mm
- 30066** Wide 6 mm

**Contour Bands**



- 12607** Narrow 4 mm
- 12604** Wide 6 mm

50 units/box; 8 boxes/case  
Also available in straight bands.

**2+1**

**Reg. \$106.99**

**Sale: \$102.90 Net. \$68.60**

## DentiCare® Pro-Polish

**4+1**

Prophylaxis Paste with Fluoride

In Unit Dose 2g/unit dose; 200/box

- 13766** Fine, Bubble Gum
- 13767** Medium, Cherry
- 13768** Medium, Mint
- 13764** Coarse, Mint



**Reg. \$69.95**

**Sale. \$62.95 Net. \$50.36**

In Jar 12oz./Jar

- 13754** Fine, Bubble Gum
- 13755** Medium, Cherry
- 13756** Medium, Mint
- 13753** Coarse, Mint



**Reg. \$29.95**

**Sale. \$25.95 Net. \$20.76**

## SafeBasics

Tissue/Poly Headrest Covers

Reduce the risk of cross-contamination. Fluid repellent and breathable. Protect chair materials.



- 13788** White 10 x 10", 500 units/case

**2+2**

**Reg. \$49.95**  
**Net. \$24.98**

**250\***  
BONUS POINTS

- 13791** White 10 x 13"

**2+2**

**Reg. \$62.95**  
**Net. \$31.48**

**250\***  
BONUS POINTS

## SafeWear Hipster Jacket

- 8101 (A-F)** Deep Blue
- 8103 (A-D)** Plum Purple
- 8104 (A-D)** Soft Blue
- 8105 (A-D)** White Frost

12 units/bag, also available in knee length lab coat.

**Reg. \$39.99**

## High Performance Lab coat

- 8107 A-F** Deep Blue
- 8109 A-D** Plum Purple
- 8112 A-D** Soft Blue
- 8110 A-D** White Frost

12 units/bag

**Reg. \$39.99 Net. \$29.99**





**CI5-E1**

Chemical Integrator for Steam Sterilization

- Type 5 Test, Single-use moving front chemical indicators for monitoring Steam sterilization process.
- Consists of a special wick and a steam and temperature sensitive chemical pellet.
- The migration is visible through a zone marked Accept or Reject.

**4+1 FREE**

Reg. \$29/pack  
**Net: \$23.<sup>20</sup>/pack**



**(14772)**  
100/Pack



**CI5-P1**

Unique Point Chemical Integrator for Steam Sterilization

- Type 5 Test, Single-use unique point chemical indicators that consist of paper strips printed with indicator ink.
- Intended to be placed in each pack, pouch, container, tray or other containment device to function as an independent monitor of critical parameters for sterilization cycles.
- Colour change indicates effective sterilization processes.

**4+1 FREE**

Reg. \$29/pack  
**Net: \$23.<sup>20</sup>/pack**



**(11959)**  
200/Pack



**CI2-P1**

Bowie-Dick Test Card

- Bowie Dick Test, Consists of a Type 2, metals free chemical indicator. Used in Class B Sterilizers.
- Use daily to monitor the effectiveness of air removal.
- Cycle information can be recorded on the back of the indicator.

**4+1 FREE**

Reg. \$239/pack  
**Net: \$191.<sup>20</sup>/pack**



**(14770)**  
120/Pack



**Bowie-Dick Test + Holder Set**

1 Box CI2-P1 **(14770)** +1 Holder **(11175)**

**Atop Exclusive: \$279**  
Save \$70 when you buy it as a set!



\*One promo per office

**Bowie-Dick Test Card Holder**

- For Bowie Dick Test Card
- Metal Card Holder

**4+1 FREE**

Reg. \$110/pack  
**Net: \$88/pack** **(11175)**



**FREE GOODS REDEMPTION:** 1.Go to “http://beyes.ca/en/redeems/new” 2.Fill out the form and submit (Promo code: **CAQ424**)  
\*Free goods must be of equal or lesser value and cannot be combined with any other offers. All offers will require a proof of purchase dated from October 1 to December 31, 2024 and must be reflected on one invoice. Offers must be redeemed no later than January 15, 2025. Please allow 4 to 8 weeks for promotion to be processed. All brands are holders of their respective trademarks.

**Disposable Saliva Ejector With Dental Mirror**

*ALL IN ONE to help retract, provide better vision, and suction!*

(20501) Saliva Ejector Mirror Kit  
Includes 1 handle and 500 disposable mirror heads

**\$114.92** **ATOP EXCLUSIVE** **\$99<sup>25</sup>**

(20500) Saliva Ejector Handle  
Includes 1 handle and 1 disposable mirror head

**ATOP EXCLUSIVE** **\$25<sup>95</sup>**

<p><b>Feather Light During Treatment</b></p>	<p><b>Anti-Fog Mirror</b></p>	<p><b>Allows Two Handed Dentistry</b></p>	<p><b>Provides More Patient Comfort</b></p>



Buy 2 PD HP Get 1  
FREE PD Coupler  
\$186 Value

# AirLight® M800 Smart

HIGH SPEED HANDPIECE



## Just Brilliantly Bright Illumination!

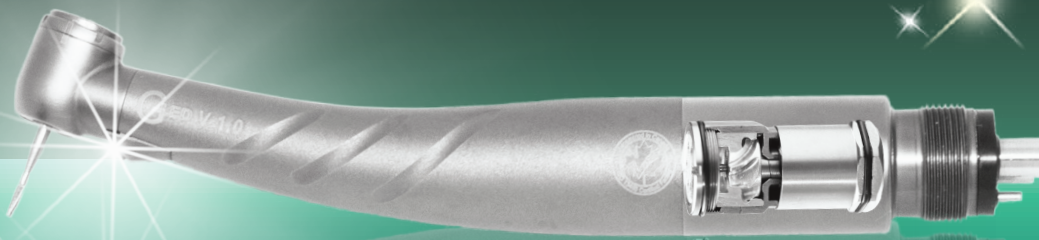

- Direct LED
- Built-in Generator
- Ceramic Ball Bearings
- Push Button Auto Chuck
- 3-Ports Coolant Spray
- Swivel and Quick Disconnect
- 1 Year Warranty

Compatible with a great variety of coupling systems:

4 Hole Mini Head (13143)



Beyes® PD Mini Head (13182)



W&H® Standard (13148) Mini (13149)



NSK® Mini Head (13164)



Kavo® Mini Head (13159)



Star® Standard (13170) Mini (13171)



Effective October 1st - December 31st, 2024

**BUY 2 GET 1 FREE**

Reg. \$678.<sup>60</sup>/ea Net: \$452.<sup>40</sup>/ea

**Beyes**  
CANADA

**FREE GOODS REDEMPTION:** 1. Go to "http://beyes.ca/en/redeems/new" 2. Fill out the form and submit (Promo code: **CAQ424**)  
\*Free goods must be of equal or lesser value and cannot be combined with any other offers. All offers will require a proof of purchase dated from October 1 to December 31, 2024 and must be reflected on one invoice. Offers must be redeemed no later than January 15, 2025. Please allow 4 to 8 weeks for promotion to be processed. All brands are holders of their respective trademarks.

# AirLight<sup>®</sup> M800 X



- Direct LED
- 27W of Torque
- Instant Stop Capability
- Quattro Spray
- Built-In Generator
- Extra Quiet
- X-Ball Bearings
- Titanium Body with Micro-Text Finish
- 25 Months Warranty

Backend	Code
Beyes <sup>®</sup> PD	(19475)
Star <sup>®</sup>	(19476)
NSK <sup>®</sup>	(19474)
KAVO <sup>®</sup>	(19473)

**Torque  
27W**

**BUY 1, GET 1 FREE!**

Reg: \$1,498/ea **Net: \$749/ea**

Valid October 1- December 31, 2024

FREE GOODS REDEMPTION: 1. Go to "http://beyes.ca/en/redeems/new" 2. Fill out the form and submit (Promo code: CA0424) \*Free goods must be of equal or lesser value and cannot be combined with any other offers. All offers will require a proof of purchase dated from October 1 to December 31, 2024 and must be reflected on one invoice. Offers must be redeemed no later than January 15, 2025. Please allow 4 to 8 weeks for promotion to be processed. All brands are holders of their respective trademarks.

## Beyes<sup>+</sup>

### Surgical 45 Handpieces

- 45° Head Design
- Rear Air Exhaust
- Stream water
- Swivel and Quick Disconnect
- 1 Year Warranty

#### M200: Non-Optic

- (13116) 4 Hole Backend
- (13122) Beyes<sup>®</sup> QD Backend



**\$586/ea**

#### M800: LED

- (18887) 4 Hole Backend
- (13165) NSK<sup>®</sup> Backend
- (18885) Beyes<sup>®</sup> PD Backend
- (19708) Beyes<sup>®</sup> QD Backend
- (13172) Star<sup>®</sup> Backend
- (13160) Kavo<sup>®</sup> Backend



**\$796/ea** **2+1 FREE = \$530<sup>67</sup>/ea**

## Beyes<sup>+</sup>

### Maxso<sup>®</sup> M200E Smart

- Non-Optic
- Single Spray
- Push Button
- Stainless Steel
- 6 Months Warranty



(13138) Midwest<sup>®</sup> 4 Hole

**\$238/ea** **5+1FREE = \$198<sup>33</sup>/ea**

### Maxso<sup>®</sup> X200 Smart

- Fiber-Optic
- Push Button Chuck
- Micro-tex Surface
- Triple Spray
- Connect directly to Kavo<sup>®</sup> Multiflex Coupler
- 1 Year Warranty



Backend	Mini Head
NSK <sup>®</sup>	(13068)
KAVO <sup>®</sup>	(13133)

**\$626/ea** **3+1 FREE = \$469<sup>50</sup>/ea**

### Maxso<sup>®</sup> M200 Smart

- Non-Optic
- Push Button Chuck
- Micro-tex Surface
- Triple Water Spray
- 1 Year Warranty



Backend	Mini Head
4 Hole	(13115)
Beyes <sup>®</sup> PD	(13183)
Beyes <sup>®</sup> QD	(13120)
Star <sup>®</sup>	(13132)

**\$312/ea**

### Maxso<sup>®</sup> Low Speed Package

#### Includes:

- Contra Angle-Push Button
- Straight Nose Cone
- Air Motor-NS/M4 Backend
- 1 Year Warranty



(13548) Low Speed Package, E-type Connection

**\$861/pk** **Atop Exclusive: \$575/pk**

**Repair Service:** High Speed handpieces are one of the main tools in your operatory. We offer prompt repairs, excellent service and your choice of aftermarket turbines. - Free installation - 1 year warranty on the rotor - 6 months on ball bearing

# | Handpieces



1 Year Warranty

## Maxso® Contra-Angle

Screw-on  
(14287) CS1-CH09

**\$204/ea**  
👍 3+1FREE = **\$153/ea**



Snap-on  
(14286) CS1-CH08

**\$204/ea**



Latch Type, CA Burs  
(14281) CS1-CH04

**\$196/ea**  
👍 3+1FREE = **\$147/ea**



Push Button, CA Burs  
(14279) CS1-CH02

**\$230/ea**  
👍 3+1FREE = **\$172<sup>50</sup>/ea**



Push Button, Fiber-Optic,  
Internal Spray  
(19592) M29L-MH01

**\$714/ea**



## Heads 👍

For Screw-on  
(14270) CH09

**\$134/ea**  
3+1FREE = **\$100<sup>50</sup>/ea**



For Snap-on  
(14269) CH08

**\$134/ea**  
3+1FREE = **\$100<sup>50</sup>/ea**



For Latch Type  
For CA Burs  
(14265) CH04

**\$126/ea**  
3+1FREE = **\$94<sup>50</sup>/ea**



For Push Button  
For CA Burs  
(14263) CH02

**\$142/ea**  
3+1FREE = **\$106<sup>50</sup>/ea**



## Air Motor 👍

Without water spray  
(13858) M20A-NS/M4

**\$388/ea** 3+1FREE = **\$291/ea**



Internal Water Spray 4  
(13857) M20A-IS/M4

**\$462/ea** 3+1FREE = **\$346<sup>50</sup>/ea**



## Sheaths

1:1  
(14257) CS1

**\$90/ea**  
👍 3+1FREE = **\$67<sup>50</sup>/ea**



4:1  
(14258) CS4

**\$408/ea**



## Straight Nosecone

For HP burs  
(14441) S20A-NS\*

**\$243/ea**

\*Not recommended for prophylaxis angles such as Maxso EP12-NS



**Repair Service:** High Speed handpieces are one of the main tools in your operatory. We offer prompt repairs, excellent service and your choice of aftermarket turbines. - Free installation - 1 year warranty on the rotor - 6 months on ball bearing





Mix & Match / 1 Year Warranty  
\*3+1 Free of the same or lesser value

### Maxso® X92

- 20:1 Implant Handpiece
- Non-optic
- Push Button
- CA Burs
- Fit into major implant motors
- 1 Year Warranty



(19470) **\$939/ea**

### Maxso® M05A/M4

- 5,000 RPM
- 4-hole backend
- 1 year warranty
- For disposable Prophy Angles



(19057) **\$647<sup>40</sup>/ea**

**2+1FREE = \$431<sup>60</sup>/ea**

### Maxso® EP12-NS

- 4:1 Hygiene Handpiece
- For Disposable Prophy Angle
- Connect Directly to Your Existing Motor



(19588) **\$351/ea**

**3+1FREE = \$263<sup>25</sup>/ea**

### EZ-Swivel® Couplers

- (13181) Beyes PD connection, 4 Holes
- (13146) Beyes QD connection, 4 Holes



**\$186/ea**

**3+1 FREE = \$139<sup>50</sup>/ea**



- (13135) Kavo® connection, 4 Holes, Non-Optic
- (13136) Kavo® connection, 6 Holes, Fiber-Optic



**\$328/ea**

**3+1 FREE = \$246/ea**

- (13166) NSK® connection, 4 Holes, Non-Optic
- (17062) NSK® connection, 6 Holes, Fiber-Optic



**\$328/ea**

**3+1 FREE = \$246/ea**

### Maxso® X97

- Push Button For CA burs
- CH02 and Shaft (Non-dismantle)
- Max Speed 40,000 RPM
- 1:1 Direct Drive

\*Non-dismantle



(19403) **\$218<sup>40</sup>/ea**

**3+1FREE = \$163<sup>80</sup>/ea**

## Beyes®

1 Year Warranty  
\*Replaced by Atop

### Turbine

For Midwest®  
(14157) Stylus  
(14158) Stylus 540



(14154) Tradition–Push Button  
(14153) Tradition–Latch



For Star®  
(14151) 430



For W&H®  
(14123) TA-98PB  
(14124) TA-98LED/ LW



(14125) TA-96  
(14126) TA-97



For NSK®  
(14161) TI-Max X500  
(14162) TI-Max X600  
(14163) TI-Max X700



For Kavo®  
(14137) 630,640



(14138) 632, 633, 639  
642, 643, 645



(14129) 635



(14139) 647,649



(14140) 6000B

(14141) 6500B

(14142) 4500,5000



**\$278/ea**

**REVOLUTIONARY TECHNOLOGY  
MADE EASY!**

# Maxso<sup>®</sup> E800

## Electric Handpiece System



Beyes<sup>®</sup> has made upgrading to the newest electric technology easy with the Maxso<sup>®</sup> E800. Equipped with a touch screen interface and 3 programmable preset speeds, this brushless electric micromotor system is designed with ultimate user-friendliness in mind. With customizable settings, the system is the perfect solution for all high-speed and low-speed applications. Its quiet motor delivers uncompromised power – featuring advanced rotational control technology, resulting in only the smoothest and steadiest operation. Integrate the Maxso<sup>®</sup> E800 into your practice with ease and start experiencing the advantages of electric today.



### Benefits & Features:

- **Powerful:**  
5.0 Ncm of torque
- **Steady Performance:**  
Speed of rotations is controlled between 2,000 and 40,000min<sup>-1</sup>
- **Smooth Operation:**  
Torque ripple and heat reduction technology eliminates vibrations
- **Convenient & Durable:**  
Smooth and easy to clean surface with autoclavable brushless motor
- **3 Programmable Memory Settings:**  
Easily switch between speed presets for more efficient workflow
- **New Touch Screen Interface:**  
Easily and quickly navigate through menu settings on a color LCD display panel

Portable Electric Micromotor System  
(20200)  
**\$2,290**

Built-in Control Unit  
(20201)  
**\$2,290**

### Attachments:

#### Maxso<sup>®</sup> X99L

1:5 Contra Angle

- Anti-Heat System
- Ceramic Ball Bearing
- ISO E-Type Connection
- Quattro Spray
- Fiber-optic
- 12 Months Warranty



(14353)

Reg. \$1,360/ea

#### Maxso<sup>®</sup> S20A-IS Straight Attachment

- 1:1 Ratio
- Internal Spray
- For HP bur
- Straight Nose Cone Attachment



(19058) Non-optic, S20A-IS  
**\$298**

(19593) Fiber-optic, S20A-IS/E6  
**\$538**

#### Maxso<sup>®</sup> M29-MH01 Contra Angle Attachment

- 1:1 Ratio
- Internal Spray
- Push Button
- For CA Burs



(14357) Non-optic, M29-MH01  
**\$400**

(SL3068) Fiber-optic, M29L-MH01  
**\$714**

### Packages:

#### MT8001KIT1

(1) E800P + (1) X99L Attachment



(19579)

Reg. \$3,358

#### MT8001KIT2

(1) E800P + (2) X99L Attachment



(19578)

Reg. \$4,198

\*All offers will require a proof of purchase dated from October 1 to December 31, 2024 and must be reflected on one invoice. Offers must be redeemed no later than January 15, 2025. Please allow 4 to 8 weeks for promotion to be processed. All brands are holders of their respective trademarks.

October 1- December 31, 2024



**TORNADO X AIR DRIVEN HIGH SPEED** ★

ULTIMATE RELIABILITY

60 years of know-how and passion is the secret that leads Bien-Air Dental today to offer exceptionally reliable products. Discover all our expertise and attention to detail in the new TORNADO X turbine.

- Accu-Chuck PreciPlus™ bur-locking and rotation drive mechanism
- Accu-Spray with LED illumination
- Sealed Head™ contamination control
- Cool Touch™ safety
- Custom-designed ceramic ball bearings
- Freedom movement
- **5 Year Warranty**



(19940) Tornado X LK

Reg. \$2,999

**Sale: \$2,499<sup>50</sup>**

**LUBRICARE MAINTENANCE SYSTEM** ★

SIMPLIFIED MAINTENANCE

Quick, simple and economic - this perfectly sums up the Lubricare maintenance device, when used with Bien-Air's Spraynet and Lubrifluid products, with each spray specifically designed for a phase in the maintenance cycle: Spraynet, for dissolving impurities and cleaning the instrument both inside and out, and Lubrifluid, for effective lubrication of instruments. Lubricare and Bien-Air maintenance sprays support the daily use of your instruments, guaranteeing impeccable maintenance, optimal operation and an extended service life.

- 2 Year Warranty



(19932) Lubricare Maintenance system

Reg. \$3,735

**Sale: \$2,999**

(19935) Spraynet, Cleaning, 500 ML

Reg. \$109.90

(19936) Lubrifluid, Lubricating, 500 ML

**Sale: \$106<sup>14</sup>**

(19933) Oil Pad (5 Pack)

Reg. \$16.63

(19934) Tray Filter

**Sale: \$15<sup>12</sup>**

**OPTIMA ELECTRIC MOTOR SYSTEM** ★

SIMPLICITY IS A COMPETITIVE ADVANTAGE

- For all Restorative applications
- No installation required
- MCX Motor Base Speed: 1,000-40,000 rpm
- With only one contra-angle, can achieve speeds of 5,000 - 200,000 rpm
- High consistent torque MCX LED Motor
- Upgrade any dental unit from air to electric
- 3 Year Warranty

(19938) MCX-LED

White, Portable

Reg. \$2,910.60

**Sale: \$2,399**



(19939) EVO15

Attachment 1:5, Electric Handpiece, 2 Year Warranty

Reg. \$2,949.80

**Sale: \$2,590**



(19937) MCX

w/ touchpad, Built-In

Reg. \$3130.60

**Sale: \$2,846**

**PROIMPLANT IMPLANTOLOGY SYSTEMS** ★

ULTIMATE IMPLANTOLOGY

- For placing implants
- Preprogrammed operating sequences of top implant brands
- Integrated irrigation pump
- MX-I LED Motor
- High torque
- Ceramic bearings
- 2 Year Warranty



(19941) Proimplant Set

(Control + Motor + 20:1 Handpiece)

\*Credit card payments please add 3% processing fee.

Reg. \$7,336.36

**Sale: \$6,669<sup>42</sup>**

(19942) 20:1 Micro-Series

Implant Handpiece KM, Fiber Optic

Reg. \$3,532.22

**Sale: \$3,211<sup>11</sup>**



Unwrapped FAST / 134°C <b>7 min</b>	Wrapped Vacuum / 134°C <b>15 min</b>	Wrapped Vacuum / 121°C <b>45 min</b>
---	--	--

**Enbio S**  
**World's fastest autoclave.**  
**Vacuum + drying.**

(13982) Enbio 🚚 ⭐

👍 **\$4,599**

**BONUS: (\$274 Value)**

- Atop Sterilization Pouches (3.5 X 9)
- Beyes Class 5 Integrator
- Bowie Dick Test

Valid October 1- December 31, 2024



**Capacity**

Load capacity per process

**x8**

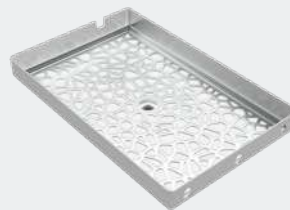

**28×18×3.5cm**

Max. packages amount (circa)	<b>8</b>
Max. recommended batch weight	<b>1.1 lb</b>
Process chamber volume	<b>2.7 l</b>



**Power Supply**

Enbio works with any typical electrical outlet.



**Water Supply**

Enbio uses distilled water from external tank.



**Data Archiving**

All process data are automatically written to a USB disk.



**Process Reports**

Dedicated software for process data reading and printing.

**Beyes**

**CANAVIEW®**  
Intraoral Camera

An excellent communication tool that improves understanding and interaction with patients. It provides visual evidence that you need to educate patients and make more accurate diagnoses. Boasting a true autofocus and intuitive camera lighting system, this dental digital photography camera requires no manual adjustments and is easily shared between different examination rooms and chairs.



(19466)

- 1 Year Warranty
- Canaview Intra-oral Camera comes with a one-year replacement warranty against manufacturer defects
- Direct USB connection to computer
- Ultra-wide and non-spherical lens
- Innovative Anti-fog design
- Lightweight and simple to use
- Complimentary Image management software included
- Ability to integrate into every leading software such as:



**\$1,198/ea**

**Beyes**

Valid October 1- December 31, 2024

**Slimax-C Plus®**  
LED Curing Light System

- Powerful up to 2000 mW/cm2 (±10%)
- Built-in Digital Radiometer
- 3 Modes: Full Power, Ramping, Pulsing
- Rechargeable Lithium-ion Battery
- Cordless Design
- 5-Second Curing
- 1 Year Warranty

- (14360) Blue
- (14362) Pink
- (14364) Silver



**\$838/ea** **1+1 FREE = \$419/ea**

**Accessories**

- (12793) Curing Light Guide-Black **\$120**
- (12818) Tip Shield 8mm (pack of 3) **\$10**
- (12819) Eye Protection Shield **\$12<sup>95</sup>**



\*Free goods must be of equal or lesser value and cannot be combined with any other offers. All offers will require a proof of purchase dated from October 1 to December 31, 2024 and must be reflected on one invoice. Offers must be redeemed no later than January 15, 2025. Please allow 4 to 8 weeks for promotion to be processed. All brands are holders of their respective trademarks.

**Beyes**

**Masteri®**  
Class B Autoclave



**Masteri –Trade In Special (See P7 for details)**

- This Class B autoclave meets and exceeds the latest regulatory requirements so you can focus on your practice.
- FastMasteri delivers industry leading sterilized instruments in approximately 21 minutes.
- The built-in data logger saves time and money storing your data on a USB stick. Internal printer option available.
- Sterilization options are easily accessible with the intuitive touch display to enhance user experience.

**21 Minute Cycle 25 Months Warranty**



(19323) 18L  
**\$7,330/ea**



(19324) 23L  
**\$8,398/ea**

\*Credit card payments please add 3% processing fee.

**Beyes**

**CareMaster®**  
Automatic Handpiece Maintenance System

- Maximize the life span of handpieces
- Economical, efficient and time-saving
- Filtered air used to rotate the handpieces for safety
- Care for all handpiece brands.
- Disposable mist filtration system
- Detachable door for easy cleaning
- Easy replenishment of solution tank
- 1 year warranty



\*Requires Airline Connection  
\*Coupler sold separately

(13186) 2 Turbine & 1 E-Types  
**\$2,747<sup>48</sup>**

(13188) 1 Turbine & 2 E-Types  
**\$2,545<sup>44</sup>**

**Includes 1 Free Maintenance Oil (1L)**



Individual controlled



No Mess



Air Regulator

- (19305) Maintenance Oil (1 L) **\$126<sup>64</sup>**
- (13191) Mist Filter Set (12 Pcs/Pack) **\$69**
- (13192) Oil Absorber Sheet **\$69**
- (17084) Oil Replenish Funnel with Filter **\$49<sup>95</sup>**



Valid Oct 1 - Dec 31, 2024

**TurboSensor®**  
Ultrasonic Scaler

**New**

*The Backbone of Many Offices' Hygiene Department*

"Finding a piece of equipment as durable, affordable, and effective as the TurboSensor is like finding the holy grail of dentistry."

- Monica Rogers, BSDH, RDH

- Versatile and dependable.
- Clearly marked intuitive controls.
- Automatically adjusts frequency to power any 25KHz or 30KHz Parkell insert.
- Autoclavable handpiece sheaths improve infection control.
- On-demand foot-controlled Turbo Power Boost for heavy calculus.
- Broad range of power easily accommodates both the sensitive patient with
- light deposit to the patient who hasn't had a professional scaling in years,
- as well as everyone in between.
- Expanded low-power "Perio" mode.



(12960) Pearl

- Includes:**
- Scaler unit
  - Two autoclavable handpiece sheaths
  - In-line water filter with spare disk
  - Quick-disconnect water connection
  - Foot controller



Reg: \$1,720 **Sale: \$1,620**



**EasyProphy®**  
Air Polishing & Cleaning System

- Ergonomic Design
- Flexible in 360 degrees
- Swivel and Quick Release
- Cleaning with taste
- 1 Year Warranty



*\*Powder sold separately*

**Quick Disconnect, Swivel**

(12784) EasyProphy 200/QD

**\$1,090/ea**  
**+ Get 1 FREE QD Coupler**

- (12785) H1, Handpiece with Nozzle **\$534**
- (12786) N1, easyProphy Nozzle **\$262**
- (12787) O-ring Set, 5Pcs/Pack **\$18.10**

**Bosworth Propy Powder**

- (18706) Mint, 284g/btl **\$49.95**
- (18707) Orange, 284g/btl **\$49.95**



**Comfort-Sonic®**  
LED Piezo Scaler

- Detachable Handpiece
- Autoclavable Up to 135 Degrees
- Three Modes: Scaling, Perio, Endo
- Powerful with easy adjustable design
- Built-in Water Regulation
- Daylight LED: Maximize Visibility & Minimize Eye Fatigue



P6 Plus  
*\*Water line required*

(14573) P6 Plus  
**Includes:** 6 tips ( EE1, 2xEG1, EG2, EG4, EP1)  
(value at \$150)

**\$838**

(14572) P9  
**includes:** 8 tips ( EE1, EG1, EG4, EG5, EG6, EP1, EP3, EP4D),  
1 tip holder, 2 water bottle (value more than \$400)

**\$1,362**



P9

**LED Scaler Handpiece (Fiber Optic)**

(14568) UHP-EF, Compatible with Beyes and EMS

**\$348/ea**

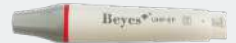

**Scaler Handpiece (Non Optic)**

(14566) UHP-E, Compatible with Beyes and EMS

**\$296/ea**



(14567) UHP-S, Compatible with Satelec

**\$348/ea**



**Tip holder #1**

(14680) **\$24**



**Tip holder #2**

(14681) **\$32**



**Tip Wrench**

(14648) WST



(14649) WEF



**28/ea**    **5+ @ \$19<sup>99</sup>/ea**

**Sterilization Cassette**

(14744) Holds one handpiece, torque wrench, endo wrench and tips

**\$180**



EMS\* & Beyes\* Compatible

Satelec\* & NSK\* Compatible

### Scaling

**Popular**

used to remove calculus and plaque on supragingival, neck of teeth and hard calculus on the teeth point

Equivalent to EMS\* Type B

used to remove supragingival heavy calculus

Equivalent to EMS\* Type P

used to remove the calculus of supragingival, subgingival interdental calculus and plaque

**Popular**

Equivalent to EMS\* Type A

used to remove all supragingival calculus and plaque

Equivalent to NSK\* G1 SATELEC\* #1

used to remove supragingival and neck calculus and plaque

Equivalent to EMS\* Type C NSK\* G2 SATELEC\* #2

used to remove supragingival heavy calculus

used to remove dental crown and mend material

\$29.95/ea  
**Net: \$23<sup>96</sup>/ea**

(14586) E-G1	(14587) E-G2	(14678) E-G3	(14588) E-G4	(14589) E-G5	(14590) E-G6	(14605) E-G7
(14628) S-G1	(14629) S-G2	(14679) S-G3	(14630) S-G4	(14631) S-G5	(14632) S-G6	(14647) S-G7

### Perio

\$32.95/ea  
**Net: \$26<sup>36</sup>/ea**

**Popular**

used to remove subgingival calculus.

Equivalent to EMS\* Type PS

used to remove subgingival and deep perio calculus.

Equivalent to EMS\* Type PDL3

used to level on the surface of endo during the periodontal flap surgery.

Equivalent to NSK\* G4 SATELEC\* #10P

used to remove subgingival calculus and interdental calculus.

can replace the traditional Greamer, used for preparing good endo jaws.

(14591) E-P1	(14592) E-P3	(14593) E-P3D	(14594) E-P4	(14595) E-P4D
(14633) S-P1	(14634) S-P3	(14635) S-P3D	(14636) S-P4	(14637) S-P4D

Left angled, to remove calculus from very narrow inter-root spaces and furcation. Left angled, diamond-coated, to remove calculus from very narrow inter-root spaces and furcation. Right angled, to remove calculus from very narrow inter-root spaces and furcation. Right angled, diamond coated, to remove calculus from very narrow inter-root spaces and furcation.

\$45.95/ea

**Net: \$36<sup>76</sup>/ea**

(14606) E-P2L	(14608) E-P2LD	(14607) E-P2R	(14609) E-P2RD
(14658) S-P2L	(14650) S-P2LD	(14659) S-P2R	(14651) S-P2RD

### Endo

Equivalent to EMS\* Type H NSK\* E6 SATELEC\* #S07

Aer root canal cleaning, using the mechanism and heat energy of ultrasonic vibration to integrate the filling lateral condensation, to make sure the top of scaler tip touches the lateral condensation.

used to remove the calcification and bad ling material of pulp cavity, overhang pulp chamber.

Diamond coated, for re-treatments of extremely hard materials.

To remove calculus and temporary cements and broken instruments in the coronal third.

Diamond-coated, with enhanced cutting and abrasive power laterally. Specially useful for removing very hard materials on the canal wall.

\$36.95/ea  
**Net: \$29<sup>56</sup>/ea**

(14598) E-E3	(14599) E-E3D	(14611) E-E4D	(14612) E-E5	(14613) E-E5D
(14640) S-E3	(14641) S-E3D	(14653) S-E4D	(14654) S-E5	(14655) S-E5D

### NITI U-File

6 Pcs/Pack

\$30

**Net: \$24/pack**

- (14672) #15
- (14673) #20
- (14674) #25
- (14675) #30
- (14676) #35
- (14677) #40

(20° Angle Holder)

for: NITI K-Files, usually used for premolar root canal cleaning, sterilizing and taking out the stem in root canal.

(95° Angle Holder)

for: NITI K-Files, usually used for distomolar root canal cleaning, sterilizing and taking out the stem in root canal.

Burs holder, used to expand root canal and grind teeth.

Burs holder, used to expand root canal and grind teeth.

(14596) E-E1	(14597) E-E2	(14614) E-E8	(14615) E-E9
(14638) S-E1	(14639) S-E2	(14656) S-E8	(14657) S-E9

### Restorative

Upper Hemispherical ball sprayed finishing with diamond grain, to remove the carious teeth without damaging the adjacent teeth.

Ball diamond tip. To remove the carious teeth without damaging the adjacent teeth.

Lower hemispherical ball sprayed finishing with diamond grain, to remove the carious teeth without damaging the adjacent teeth.

Half ball diamond tip. Set 45 to the left, to remove the carious teeth without damaging the adjacent teeth.

Half ball diamond tip. Set 45 to the right, to remove the carious teeth without damaging the adjacent teeth.

\$48/ea  
**Net: \$38<sup>40</sup>/ea**

(14601) E-SB2	(14600) E-SB1	(14602) E-SB3	(14603) E-SBL	(14604) E-SBR
(14643) S-SB2	(14642) S-SB1	(14644) S-SB3	(14645) S-SBL	(14646) S-SBR

Gutta-percha Obturation System

## GPRO® P1

Gpro P1 adopts wireless, horizontal type, temperature adjusting, and left or right hand operation design, endowing it with outstanding function and characteristics.

- 0.2 Second Heating Time
- Ergonomic Design
- High Precision Temperature Control
- High-performance Conversion System

GPRO P1, Heating Pen (19396) **\$1,090**  
 GPRO F1, Filling Machine (19395) **\$1,090**  
 GPRO S1 (F1 + P1 Set) (19397) **\$1,992**

Gutta Percha Bar Plus, 100 Bars (20259) **\$49.99**

Limited Quantities Available!



## GPRO® F1

Gpro F1 adopts wireless, vertical type, and single button design, bringing easier obturation operation.

- Quick Heating within 15 Seconds
- 360° Rotatable Injection Needle
- Ergonomic Design
- Safer Protection Mechanism



REVOLUTIONARY  
TECHNOLOGY  
MADE EASY!



\*All offers will require a proof of purchase dated from October 1 to December 31, 2024 and must be reflected on one invoice. Offers must be redeemed no later than January 15, 2025. Please allow 4 to 8 weeks for promotion to be processed. All brands are holders of their respective trademarks



### ApexPilot®

Endo Motors

(19391) ApexPilot G1

- Imported Motor
- Wireless Rechargeable Battery
- Automatic Torque Calibrating
- Nimble Contra-angle

**\$980**



(19392) ApexPilot G2

- Connectable to Apex Locator
- High Performance Brushless Motor
- Efficient & Safe
- Lower Noise
- 6:1 Super Mini Contra-angle

**\$984**



(19393) ApexPilot G3

- Built-in Apex Locator
- Integrated Length Determination
- Plastic and Adjustable Contra-angle
- All-angle OLED Screen
- Maximum Compatibility

**\$1,687**



### Accurator® A2

Apex Locator, Compatible with G2 Endo Motor

- More than accurate
- Newly upgraded algorithm makes it more stable and enables stronger anti-interference ability.
- Multi-frequency apical position technology guarantees accurate measuring even if there is blood or residual pulp in the root canal.
- Measurement results will not be affected by the tooth type.

(19394)

**\$1,048**

### Endopilot®

- Operates continuously for more than 2 hours
- Memory for up to 5 programs.
- Charging interface is designed as MICRO USB.

(19446)

**\$1,362**







Effective October 1st - December 31st, 2024

# DURAY®

## Imaging Plate Scanner



Duray Image Plate Scanner enables fast and efficient image processing with outstanding image quality in just seconds to meet diagnostic needs.

Say goodbye to the hazardous and costly traditional intraoral x-rays. Converting to digital imaging can be this simple.

### Powerful Processing

With an 8-core CPU and developed with advanced 14 nm LPC FinFET process technology, FPGA as a coprocessor, brings superior processing that is smoother and faster for instant and reliable diagnoses.



### Smart Design

The 7-inch large touch screen offers a resolution of 800 x 1280 pixels and features an intuitive operational design as a 1-click system from standby to scanning and image viewing. The resulting images are ultra-high resolution with clear details and excellent contrast.



### Compact Tabletop Design

With a footprint of only 0.13 square meters, Duray imaging plate scanner is a powerful solution for clinics of all sizes. Its compact size allows it to be set up for direct use chairside for efficient workflow.

### Comfortable

Choose from 4 plate sizes of 0-3 to select the best fit for your patient's needs. Phosphor plates are soft and flexible to assure patient comfort and re-usable a countless number of times to maximize your investment.



(20229) Duray DC1

**\$8,398**

**BONUS \$500 Atop Credit!** (Credit applicable on next order.)



\*Credit card payments please add 3% processing fee. All offers will require a proof of purchase dated from October 1 to December 31, 2024 and must be reflected on one invoice. Offers must be redeemed no later than January 15, 2025. Please allow 4 to 8 weeks for promotion to be processed. All brands are holders of their respective trademarks.



# DURAY® V2

## DC X-Ray Unit

State of the art DC technology, finest focal spot of 0.4, and a wide range of preset exposure settings ensure excellent image quality and a low radiation dose for your patients. See all the details you need for precise diagnosis. The light, solid and stable arm assures smooth movement and reliable positioning.



### Automatic DAP Display

The built-in Dose Area Product allows dose monitoring, thus supporting safety procedures and patient radiation protection. The dose can be shown with every exposure on the control panel display.

### Rectangular Beam Limiting Device

Reduce the patient dose by using the optional rectangular beam limiting device available in film size 0 and 2.

### Excellent Image Quality

Finest focal spot of 0.4, advanced DC technology and a wide range of preset exposure settings ensure excellent image quality with every exposure.

### Remote Solution

The wall mount and timer can be installed separately allowing to control the exposure from outside the X-ray room. This solution ensures radiation safety as well as easy installation and integration into your dental practice.

**(20019) DURAY V2**  
60kV & 70kV, 50/60 Hz, 80cm arm length

**\$6,826**

**ATOP EXCLUSIVE**

**Bundle of 2 for \$9,999**

**+ \$1,000 ATOP CREDIT**

**Special**  
Any Duray V2 purchased and installed by Atop will include 2 year of Harp Test\*  
\*Free Harp inspection must be done by Atop and in the GTA area.

All offers will require a proof of purchase dated from October 1 to December 31, 2024 and must be reflected on one invoice. Offers must be redeemed no later than January 15, 2025. Please allow 4 to 8 weeks for promotion to be processed. All brands are holders of their respective trademarks.

Beyes\*



**DURAY® 2D & 2D CEPH**

**Duray® 2D**

- Smart Backlight
- Integrated Touchscreen
- Advanced Sensor
- New Dynamic and Automatic Image Focusing

**Duray® 2D CEPH**

- One Shot Ceph
- Advanced Sensor
- Smart Backlight



(14194) DURAY 2D

Compared to \$31,900

**Introductory Special:**  
**\$24,880**

(14195) DURAY 2D CEPH

Compared to \$52,200

**Introductory Special:**  
**\$40,710**

Installation is subject to local regulations.

Beyes\*



**DURAY® 3D & 3D CEPH**

**Extraoral X-ray Series**

- Touchscreen Next To Patient
- Quick Cephalometrics
- Mirroring
- Instantly Upgradeable
- Quick Positioning
- Smart Backlight
- Safe & Easy
- Automatic Metal Artifact Reduction (AMAR)
- Automatic Noise Reduction (ANR)
- Advanced Technology
- Plug & Play

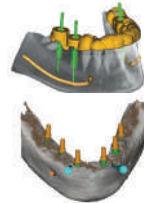

(14190) DURAY 3D PAN

Compared to \$76,850

**Introductory Special:**  
**\$55,419**

(14193) DURAY 3D CEPH

Compared to \$91,350

**Introductory Special:**  
**\$71,250**

Installation is subject to local regulations.

Owandy  
RADIOLOGY



**I-Max & I-Max Ceph**

- Lightweight : 120 kg/264lbs
- 24 2D programs including complete volume & condyles
- 9 ceph programs including low dose programs
- Quick installation and very easy to handle
- User-friendly interface
- Face to face patient positioning

\*Installation is not included



Wall Mount

(17073) I-Max

Reg: \$29,999

(20017) I-Max Ceph

Reg: \$44,900

**Please call for our promotions! 1-416-293-2868**

Owandy  
RADIOLOGY



**I-Max 3D & I-Max Ceph 3D**

- Lightweight : 66kg/ 145 lbs for the wall-mounted 3D version and 125kg/275lbs for 3D ceph version
- 18 3D programmes including complete volume & condyles and airways
- Quick installation and very easy to handle
- User-friendly interface
- Face to face patient positioning
- Scan of 3D models

\*Installation is not included



Wall Mount

(19444) I-Max 3D

Reg: \$78,900

(20228) I-Max Ceph 3D

Reg: \$94,900

**Please call for our promotions! 1-416-293-2868**



### USB Direct Intra-oral Sensor

- Atraumatic & ergonomic
- Simple & automatic
- High-definition & precision
- Fully adapted to all your clinical practices
- Reliable & robust
- 2 Year Warranty

(13962) Opteo Digital Sensor Package

**Includes:**

- Size 1 Sensor x 1
- Size 2 Sensor x 1
- Size 2 Positioning kit x 1
- Imaging software Single x 1



Reg: \$13,000 **Sale: \$8,999**

### Atop\*

#### Digital Phosphor Plates

- Reusable
- Compatible with Gendex\* Air Technique\*, Kodak\*

- (10848) Size 0
- (10849) Size 1
- (10850) Size 2
- (10851) Size 3

Reg: \$229.95

**Sale: \$199<sup>25</sup> 4pcs/box: \$49<sup>81</sup>/pc**



(18404) Phosphor Plate Storage Box

Reg: \$99 **Sale: \$89**

(18403) PSP Cleaning Plates, 12Pcs/Bag

Reg: \$49 **Sale: \$39**

Clear Plastic Carrier, 30Pcs/Bag

(19744) Size # 0 (19743) Size # 1 (19742) Size # 2

Reg: \$99.95 **Sale: \$72<sup>95</sup>**



### Atop\*

#### Atop® 75

Ultrasonic Cleaner

- Large tank capacity of 2 gal./7.5 L
- External water draining connector
- Digital control, Digital Display, 1 to 30-minute full range timer
- 3 industrial grade ultrasonic transducers
- Heater with 5 temperature settings
- Unit Size: 7.75"x11"



Reg: \$1,199

(11176)

### Digital Sensor Positioning Kits

Kit for a complete FMX

- 3 different holders
- 1 Aiming ring
- 1 Bite block



The Positioning Kits are compatible with:

Apixia, Air Techniques, Belmont, Camsight, Centaur, Digitales, Dentalmind Dentimax, E2V, Fimet, Fona, Gendex, Gray Faclon Instrumentarium, Kodak, Kavov, Mediadent, Myray, Owandy, Planmeca, Progeny, Suni, Schick, Sirona, Sota, Soredex, Sopro, Sigma, Toshiba, Trophy, Visiodent, Vatech, Villa Radiology Systems, XDR

(18455) Size #2

Reg: \$229

**Sale: \$189**

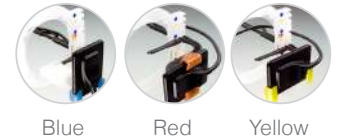

### X-Ray Aprons

Material: Top side nylon, bottom side microfiber polyester

**Lead**

	Code	Reg.	Sale
Adult Bib Apron w/ collar	(75051)	\$299	<b>\$277</b>
Thyroid Collar (For Adult Bib Apron)	(75056)	\$99.90	<b>\$76.95</b>
Child-size Bib Apron w/ collar	(75053)	\$229.00	<b>\$218</b>
Adult panoramic apron X-ray Apron	(75061)	\$338.00	<b>\$313</b>
Child-size panoramic apron	(75062)	\$269.00	<b>\$232</b>

**Lead-Free**

	Code	Reg.	Sale
Adult Bib Apron w/ collar	(75051NL)	\$489.00	<b>\$458.95</b>
Adult Bib Apron wo/ collar	(75050NL)	\$408.95	<b>\$386</b>
Thyroid Collar (For Adult Bib Apron)	(75056NL)	\$112.95	<b>\$82.96</b>
Child-size Bib Apron w/ collar	(75053NL)	\$382.00	<b>\$352</b>
Adult panoramic apron	(75061NL)	\$639.00	<b>\$599</b>
Child panoramic apron	(75062NL)	\$488.00	<b>\$467.95</b>

\*Final Sale. No Exchange/Returns.

### Atop\*

#### Atop® 25

Ultrasonic Cleaner

- Large tank capacity of 2.5 litres
- Digital control, LED display, 5 timer settings
- Industrial grade ultrasonic transducer
- Heater preset at 65°C (149°F)
- Unit Size: 11.4" x 8.8" x 7.3"



Reg: \$399.95 **Sale: \$225**

(10852)



### TRAY-VAC Vacuum Former

- Light weight design
- Features quick lock frame
- Individual heat and vacuum controls

(11082) Reg: \$623.75 **Sale: \$539<sup>95</sup>**



### Vibrator #1A

- High Power, 3 speed, heavy duty
- Model with 4" diameter rubber platform.

(11087) Reg: \$250 **Sale: \$150<sup>95</sup>**



### X35 Micro Motor

- Improved Classic 0-35,000 RPM
- High Torque System

(11070) Reg: \$1,499 **Sale: \$1,265<sup>95</sup>**



### Thermaknife

Intro Kit Contains: Unit and knife edge pen

(11083) Reg: \$465 **Sale: \$399<sup>95</sup>**



### Dynamic Duo

- Heavy duty V-35 Micromotor
- 35K RPM High Torque System
- Buffalo Dynamic Duo V-35/ Thermo-Knife Combo Unit Complete

(11071) Reg: \$1195.95 **Sale: \$998<sup>25</sup>**



### Soft Eva

For bleaching, Soft, clear EVA, 5% x 5% sheets

(11078) 0.040, 12Pcs/box

Reg: \$25.95 **Sale: \$19<sup>95</sup>**

(11079) 0.040, 100Pcs/box

Reg: \$107.50 **Sale: \$95<sup>95</sup>**



### DualTrim™

High Performance Rotary Dry Model, Trimming Machine

(11077) 1/2 HP, 10" Diameter, 120V AC

Reg: \$1,598 **Sale: \$1,259<sup>95</sup>**



### UV-MT Model Trimmer

Ultra-Violet Model Trimmer Kills Germs While it turns!

(17035) 1/3 HP, 10" Diameter, 120V AC

Reg: \$1,998 **Sale: \$1,573<sup>95</sup>**



### PrepStart

- PrepStart with foot pedal
- Installation Kit
- Handpiece & Nozzle Kit
- Instructions & Technique Manual
- 1lb Aluminum Oxide 27
- 1 year warranty

(17024) Air Abrasion System

Reg: \$5,198 **Sale: \$4,799**



### MicroEtcher ERC-Laboratory

- Porcelain repair & Maryland Bridge repair.
- Etch all metals, composites, acrylics, porcelain & remove cement.
- Orthodontics - etch all bands & brackets. Remove cement.

(18791) MicroEtcher ERC Handpiece

Reg: \$429.99 **Sale: \$365<sup>95</sup>**

(18794) MicroEtcher ERC Nozzle

Reg: \$123.99 **Sale: \$103<sup>28</sup>**



QUARTER SPECIALS

2024-4<sup>TH</sup>  
Oct. 1- Dec 31, 2024

### MicroEtcher IIA

- Etch all metals, composites & amalgams for maximum bond strength
- Intraoral porcelain repair
- Pit & fissure prep
- Clean darkened grooves to reveal decay
- Prep incipient lesions and minor Class I & V
- Debride bur preps for best esthetics & bonds

(11831) Sandblaster

Reg: \$699 **Sale: \$599**



### Interchangeable Nozzle (for the Microetcher II and IIA)

(18787) .048 Tip 60 deg. Slim Profile

Reg: \$144 **Sale: \$129**

(18790) .032 Pit & Fissure Tip 60 deg.

Reg: \$143.99 **Sale: \$129**





## Air Compressors & Vacuums

**New**

BaseVac is the only Canadian manufacturer of Dental mechanical room equipment. Trusted by major Canadian dental institutions like the University of Toronto, University of British Columbia, George Brown College, and Durham College.



**Please call for quote and more details !**



## DuraMax Oilless Compressor

Code	Model	Users	Reg.	Sale
(18711)	C5	3-5	\$7,498.50	\$4,999
(18712)	D6	4-6	\$8,998.50	\$5,999

\*Credit card payments please add 3% processing fee.



## Elite Series Rocky Oilless Air Compressor

Code	Users	Reg.	Sale
(14520)	2-3	\$8,900	\$8,509
(19590)	3-4	\$11,418	\$10,972

\*Credit card payments please add 3% processing fee.



## Goldenvac Stainless Steel Wet Vacuum Pump

- Investment cast stainless steel impeller and stainless steel housing with stainless steel base plate and manifold.
- Maximum durability to prevent wear from air abrasion and ceramic particles or hard water conditions.

Code	Users	Reg.	Sale
(14511)	3	\$5,110	\$4,999
(14513)	5	\$5,510	\$5,490
(14515)	6	\$10,450	\$7,980
(14532)	10	\$11,120	\$9,080

### Tech-West's Exclusive Warranty:

- 10 years on all stainless steel components
- 5 years on the motor shaft
- 3 years on all other components

\*Credit card payments please add 3% processing fee.



## Eco-Vac Dry Vacuum

Our EcoVac system provides the advantages of proven technology, durable construction, quiet operation and oil-free performance with the latest in water and energy-saving features.

Code	Users	Reg.	Sale
(14540)	2-3	\$14,998	\$12,998
(14543)	4-6	\$25,998	\$24,489
(14544)	5-7	\$16,997	\$14,996
(14539)	10-14	\$34,480	\$27,899

\*Credit card payments please add 3% processing fee.



## Syclone Amalgam Separators

# 1.5x larger

## canister capacity.

- (19615) Amalgam Separator System **\$1,298.95**
- (19616) Replacement Canister Without Recycle Kit **\$499**



▲ 19616



## Hg5 Amalgam Separators

- (14368) Solmetex Hg5 System  
Accommodates up to 10 operatories

- 30" h x 11" w x 8" d
- 1 1/2" inlet & outlet piping
- Ferenco® couplers
- Floor/Wall mount bracket
- Services 1-10 chairs

- (14373) Solmetex Hg5 System Mini  
Accommodates up to 4 operatories

- 25" h x 11" w x 8" d
- 3/4" inlet & outlet piping
- Ferenco® couplers
- Floor/Wall mount bracket
- Services 1-4 chairs

**Reg: \$1,499.95      Sale: \$1,299<sup>95</sup>**

- (14186) Replacement cartridge with Recycling Disposal Pamphlet (NXT)
  - (14369) Replacement cartridge with Recycling Disposal Pamphlet(CC)
- Reg: \$599**





Valid October 1- December 31, 2024



# LibertyBOSS

- ✓ No maintenance for up to 3 years
- ✓ No filters to change
- ✓ Meets current EPA standards for Mercury reduction



## LIBERTY BOSS DRY STARTER KIT



**Sale: \$1,499**

## LIBERTY BOSS WET STARTER KIT



**Sale: \$1,499**

## LIBERTY BOSS REPLACEMENT



**Sale: \$1,350**



## CleanLINZ

**Quarter cleaner, clean 8 straight days**

Biological cleaner-suction issues –prophy paste –pumice hardens overtime, clog , cleanlinz eats away the prophy paste so lines run smooth.

**Sale: \$159**



## Amalgam Bucket

MARS Bio-Med provides a UN/DOT approved storage and shipping container with prepaid return shipping.

For the Recycling of:  
Chair-side traps / Teeth with Amalgam / Spent Amalgam Capsules / Contact & Non-Contact Amalgam

**Sale: 2.5 Gal - \$159 | 5 Gal - \$220**



Experience the **AAA+**



- Access to free shipping
- Access to member exclusive discounts
- Access to exclusive specials

Your price: **\$99** per year\*

\*Terms and conditions apply.

### Saliva Ejector Mirror

New

(20501) Saliva Ejector Mirror Kit  
Includes 1 handle and 500 disposable mirror heads

Reg. \$109.95 **Sale: \$99<sup>25</sup>**



(20500) Saliva Ejector Handle  
Includes 1 handle and 1 disposable mirror head

Reg. \$29.95 **Sale: \$25<sup>95</sup>**

### Saliva Ejectors

Disposable Saliva Ejectors with Affixed Tips, Latex Free, 1000Pcs/Case

(18879) Clear w/ Blue Tips  
(18880) White w/ White Tips

Reg. \$45.95  
**3+ @ \$42<sup>95</sup> Member: \$39<sup>95</sup>**



Made in Italy

### High Volume Evacuator Tips

Lowest Price!

100Pcs/Bag, 10Bags/Case

(19814) Vented, White

Reg. \$49.99  
**Sale: \$39<sup>99</sup> Member: \$33<sup>95</sup>**



### Surgical Aspirator Tips

25Pcs/Pack

(10611) Large, Green, 1/4"  
(10610) Standard, White, 1/8"  
(10609) Small, Blue, 1/16"

Reg. \$8.99  
**6+ @ \$7<sup>99</sup> Member: \$7<sup>56</sup>**



### Mixing Tips Standard

50Pcs/Pack

(10770) Green, For Impression Material  
(10771) Pink, For Impression Material  
(10769) Yellow, For Impression Material

Reg. \$29.99  
**6+ @ \$23<sup>95</sup> Member: \$20<sup>95</sup>**



10770 1:1 Green  
10771 1:1 Pink  
10769 1:1 Yellow

### Mixing Tips Fine

25Pcs/Pack

(10772) Blue/Orange, For Temporary Crown Material  
(10773) Blue/White, Long, For Cement  
(10774) Blue/White, Short, For Cement  
(10775) Brown/White, Short, For Cement

Reg. \$29.99  
**6+ @ \$22<sup>95</sup> Member: \$19<sup>95</sup>**



10772 10:1 Blue/Orange  
10773 1:1 Blue/White  
10774 1:1 Blue/White  
10775 1:1 Brown/White

### Mixing Tips

25Pcs/Pack

(19321) Brown/Black, Short, For Resin  
(10776) Brown/White, Short, For Core  
(10777) Brown/White with Intraoral Tips, For Endo

Reg. \$29.99 **Member: \$25<sup>95</sup>**



19321 1:1 Brown /Black+Tip  
10776 1:1 Brown /White+Tip  
10777 1:1 Brown /White+Tip

### Intra Oral Tips

100Pcs/Pack

(10652) Yellow (10653) Clear

Reg. \$29.99  
**3+ @ \$23<sup>95</sup> Member: \$17<sup>99</sup>**

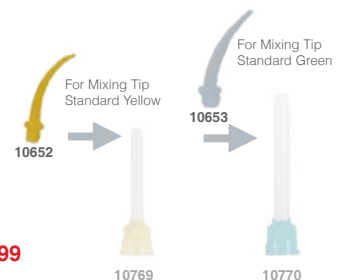

10652 For Mixing Tip Standard Yellow  
10653 For Mixing Tip Standard Green  
10769  
10770





Free \$20 to \$500 Gift Card with purchase! Promotional products are qualified!  
Please see P8 for more information.

## Euvac Suction Tips

12Pcs/Bag

- (20300) Universal Suction Tips
- (20301) Child Suction Tips

Color: Blue, Green, Pink, Gray, Purple, Orange, Assorted

Reg. ~~\$9.95~~

**Sale: \$8<sup>99</sup>**

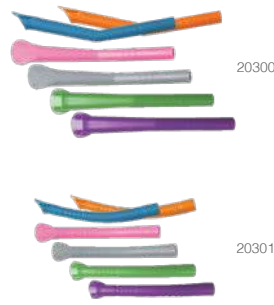

## Cotton Tipped Applicators

1000Pcs/Box

- (12092) 3" Reg. ~~\$9.95~~ **Sale \$7<sup>99</sup>**
- (12093) 6" Reg. ~~\$12.95~~ **Sale \$9<sup>25</sup>**



## Dental Bibs

500Pcs/Case

- (18877) Blue (18878) Lavender

Reg. \$39.95

**Sale: \$26<sup>99</sup> Member: \$24<sup>99</sup>**

Made in Italy



## Dispensing Gun

- (10725) For HP Cartridges, 1:1/2:1
- (10726) For Crown & Bridge Material, 4:1/10:1

Reg. \$59.99

**2+ @ \$49<sup>99</sup> Member: \$44<sup>99</sup>**



## Composite Dispenser Gun

(12150)

Reg. \$39.99

**2+ @ \$29<sup>99</sup> Member: \$26<sup>59</sup>**



## Bouffant Caps

100 Pcs/Bag

- (19997) Blue, One Size Fits All

Reg. ~~\$39.95~~

**Sale: \$15<sup>99</sup>**



## Impression Material VPS

4x50ml Cartridges/Pack

- (18488) Light Body, Regular Set
- (18489) Heavy Body, Regular Set
- (18490) Light Body, Fast Set
- (18491) Heavy Body, Fast Set
- (18492) Bite Registration, Fast Set
- (19753) Medium Body, Regular Set

Reg. \$52.95

**3+ @ \$42<sup>95</sup> Member: \$45<sup>95</sup>**



## Non-Woven Gauze

**Lowest Price!**

5000Pcs/Case

- (19813) 2"x 2", 25 sleeves

Reg. ~~\$35.99~~

**Sale: \$32<sup>99</sup> Member: \$27<sup>99</sup>**



## Sterilization Indicator Tape

- (19967) 3/4", 60yards/roll

**Sale: \$7<sup>95</sup> Member: \$6<sup>50</sup>**

- (19968) 1", 60yards/roll

**Sale: \$9<sup>95</sup> Member: \$8<sup>50</sup>**



## Disposable Prophy Angle

100pcs/Box

- (19054) 90 Degree Firm
- (19053) 90 Degree Soft

Reg. \$60

**5+ @ \$42<sup>99</sup> Member: \$39<sup>99</sup>**



## Ultrasonic / Enzymatic Tablets

- Ultrasonic Cleaning Solution
- Instrument Pre-Soak
- Evacuation Cleaner

Made in USA

- (19432) Dual Enzyme, Anti-Corrosion Formula, Fresh Mint Scent
- 64/box, 1 tablet makes 0.5 Gallon/2L

Reg. ~~\$49.00~~

**Sale: \$45<sup>95</sup> Member: \$42<sup>95</sup>**





### Easy Prophy Cup

(14063) Snap-on Regular, Latex-Free, 100Pcs/Box  
(18022) Snap-on Soft, Latex-Free, 100Pcs/Box

Reg. \$12.95  
**5+ @ \$10<sup>99</sup> Member: \$9<sup>50</sup>**



(14956) Cups Screw-on, Regular, Latex-Free, 100pcs/Box  
(14066) Cups Screw-on, Soft, Latex-Free, 100pcs/Box

Reg. \$32.90  
**5+ @ \$29<sup>90</sup> Member: \$22<sup>95</sup>**



(14067) Latch type Regular, Latex-Free, 100pcs/Box  
(14068) Latch type Soft, Latex-Free, 100pcs/Box

Reg. \$30.95  
**5+ @ \$27<sup>95</sup> Member: \$23<sup>95</sup>**



### Mandrels

Fit with 3M\* Sof-Lex  
(10714) 3Pcs/Pack, 1398RA

Reg. \$25.99  
**3+ @ \$21<sup>99</sup> Member: \$19<sup>79</sup>**



### Dappen Dishes

200Pcs/Pack

(14966) Blue (10607) White  
(10605) Green (10606) Lavender  
(10608) Yellow

Reg. \$13.99  
**4+ @ \$11<sup>99</sup> Member: \$10<sup>79</sup>**



### Disposable Prophy Paste Rings

200Pcs/Pack

(10613) Color Assorted 5 x 40

Reg. \$18.99 **Member: \$13<sup>99</sup>**



### Disposable Mixing Wells

(18021) 2-Well, 500Pcs/Box

Reg. \$38.99  
**4+ @ \$29<sup>99</sup> Member: \$26<sup>99</sup>**



### Flexible Mixing Bowls

(10778) Small 4.5" x H3"  
Reg. \$10.99

**2+ @ \$8<sup>49</sup> Member: \$7<sup>99</sup>**



(10779) Medium 5" x H3  
Reg. \$11.99

**2+ @ \$9<sup>49</sup> Member: \$8<sup>99</sup>**



### Ergonomic Spatulas

(12114) Standard, 7 1/4", random color

Reg. \$12.99 **Sale: \$12<sup>95</sup>/ea**



### Autoclavable Aluminum-Bur Block

(10643) 18-Bur Block, 18FG Hole, Silver  
(10644) 27-Bur Block, 18FG+9RA Hole, Blue

Reg. \$49.99  
**5+ @ \$39<sup>99</sup> Member: \$35<sup>99</sup>**



(10628) Red Bur Block (15 FG Hole)  
(10626) Blue Bur block (15 FG Hole)

Reg. \$26.95/ea  
**2+1FREE = \$17<sup>97</sup>/ea**



(10642) 30-Bur Block, 20FG-10RA Hole, Blue  
Reg. \$49.99/ea

**2+1FREE = \$33<sup>33</sup>/ea**



### Autoclavable Plastic-Bur Block

(10715) Light Beige, 8FG+4RA Hole  
(10716) Light Blue, 8FG+4RA Hole  
(10742) Light Beige, 12FG Hole  
(10743) Light Blue, 12FG Hole

Reg. \$12.65  
**5+ @ \$9<sup>99</sup> Member: \$8<sup>99</sup>**



### Saliva Ejector Tips

(12144) Tips, Autoclavable grey, 1pc/pk  
(14950) Tips, Autoclavable black, 1pc/pk

Reg. \$6.99  
**10+ @ \$5<sup>75</sup> Member: \$4<sup>99</sup>**





Free \$20 to \$500 Gift Card with purchase! Promotional products are qualified!  
Please see P8 for more information.

## Saliva Ejector Basket

(11690) 10pcs/pk

Reg. \$6.99

Member: \$5<sup>99</sup>



## Autoclavable Syringe Tips

(10676)

Reg. \$4.99

20+ @ \$4<sup>25</sup>

Member: \$3<sup>99</sup>



## Curved Tips Syringes 412

(10655) 12cc, 50Pcs/Box

Reg. \$28.99

3+ @ \$25<sup>95</sup>

Member: \$22<sup>97</sup>



## Dispensing Tips

100Pcs/Pack

- (10647) 18Ga. Pink, Cavity Liner & Bases & Composites
- (10648) 20Ga. Yellow, Composites & Sealants
- (10649) 22Ga. Gray, Sealants & Etchants & Cements
- (10650) 20Ga. Black, Composites & Cements
- (10651) 25Ga. Blue, Etchants

Reg. \$14.99

5+ @ \$12<sup>99</sup>

Member: \$11<sup>69</sup>



## Aluminum Step Wedge

(19599) For X-Ray Unit

Reg. \$45.99

3+ @ \$29<sup>99</sup>

Member: \$26<sup>99</sup>



## Lip Retractor

2pcs/pk

(18312) Double Ended (18313) Large (18314) Medium (18315) Small

Reg. \$7.90

10+ @ \$6<sup>90</sup>

Member: \$6<sup>20</sup>



(18312)



(18313)



(18314)



(18315)

## Prophy Brushes

	Reg.	Sale	Member
(10719) Snap-On Flat (144/pack)	\$32.95	\$29 <sup>95</sup>	\$29 <sup>75</sup>
(10721) Screw-In Flat (144/pack)	\$39.95	\$36 <sup>95</sup>	\$36 <sup>75</sup>
(10722) Screw-In Tapered (100/pack)	\$61.95	\$42 <sup>95</sup>	\$42 <sup>55</sup>

### Latex Free

(10720) Snap-On Tapered (100/pack)	\$49.95	\$31 <sup>95</sup>	\$31 <sup>75</sup>
(10723) Latch Type Flat (100/pack)	\$45.95	\$29 <sup>95</sup>	\$29 <sup>75</sup>
(10724) Latch Type Tapered (100/pack)	\$61.95	\$42 <sup>95</sup>	\$42 <sup>55</sup>



## Micro Applicators

100Pcs/Bottle

- (12091) 1 Cylinder (12090) 2 Super Fine
- (12089) 3 Fine (12088) 4 Regular

Reg. \$7.99

4+ @ \$6<sup>99</sup>

Member: \$6<sup>29</sup>

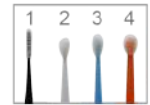

## Fluoride Trays

Double Arch, 50Pcs/Pack

- (10799) Small, Green
- (10798) Medium, Yellow
- (10797) Large, Blue

Reg. \$22.95

Sale: \$19<sup>95</sup>

Member: \$17<sup>95</sup>

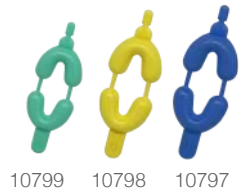

## Mouth Props

Lowest Price!

Autoclavable, 2Pcs/Box

(19724) Pedo (19725) Child (19726) Adult

Reg. \$23.90

Sale: \$16<sup>95</sup>

Member: \$15<sup>95</sup>



## Mouth Props (DCI)

Non-Latex, Autoclavable, 2Pcs/Box

(11661) Small Pedo (11662) Child (11663) Adult

Reg. \$79.95

Sale: \$59<sup>95</sup>

Member: \$57<sup>95</sup>





**Mirror Heads**

(12242) #4 (12244) #5  
Reg. \$3.99

**12+ @ \$2<sup>99</sup> Member: \$2<sup>69</sup>**



**Mirror Handle**

(12241)  
Reg. \$13.95

**5+ @ \$10<sup>99</sup> Member: \$10<sup>29</sup>**



**Mosquito Forcep**

(18197)  
Reg. \$45.90

**2+ @ \$37<sup>90</sup> Member: \$34<sup>10</sup>**



**Mathieu**

(18196)  
Reg. \$57.60

**2+ @ \$43<sup>95</sup> Member: \$39<sup>56</sup>**



**College Pliers Standard Tips Serrated**

(13315)  
Reg. \$8.99

**4+ @ \$6<sup>99</sup> Member: \$6<sup>29</sup>**



**Intraoral Camera Sleeves**

(10686) Poly Plastic, 500Pcs/Pack

Reg. \$35.95  
**4+ @ \$21<sup>99</sup> Member: \$19<sup>99</sup>**



**Curing Light Sleeves**

(10672) Covers Handle Only, 500Pcs/Box

Reg. \$57.95  
**4+ @ \$45<sup>95</sup> Member: \$42<sup>95</sup>**



(10673) Covers Tip to Handle, 500Pcs/Box

Reg. \$79.95  
**4+ @ \$62<sup>99</sup> Member: \$57<sup>99</sup>**

**BUY 4 GET 1 FREE**

**Barrier Film**

4" x 6", 1200 Sheets/Roll

(10619) Blue (10620) Clear

Reg. \$25.95 **Member: \$18<sup>99</sup>**



**Autoclavable Plastic Trays**

Standard Flat, 13.5"x9.75"

(10841) Light Blue  
(10843) White  
(10842) Light Beige

**Sale: \$9<sup>95</sup> Member: \$8<sup>99</sup>**



**Disposable Air Water**

**Syringe Tips**

(10618) Assorted, 250Pcs/Pack

Reg. \$34.95 **Member: \$25<sup>95</sup>**



**PSP Barrier Envelopes**

For Digital Phosphor Storage Plate

(10712) 100pcs/Box, No. 0  
(10709) 100pcs/Box, No. 1  
(10713) 100pcs/Box, No. 2  
(10710) 50pcs/Box, No. 3  
(10711) 50pcs/Box, No. 4

Reg. \$21.95



**Sterilization Pouch**

Class 4, 200Pcs/Box



	<b>Sale</b>	<b>Member</b>
(19960) 2.25x4"	<b>\$6<sup>50</sup></b>	<b>\$4<sup>90</sup></b>
(19961) 2.75x9"	<b>\$9<sup>95</sup></b>	<b>\$8<sup>95</sup></b>
(19962) 3.5x5.25"	<b>\$9<sup>75</sup></b>	<b>\$7<sup>95</sup></b>
(19963) 3.5x9"	<b>\$10<sup>95</sup></b>	<b>\$9<sup>50</sup></b>
(19964) 5.25x10"	<b>\$15<sup>50</sup></b>	<b>\$13<sup>90</sup></b>





Free \$20 to \$500 Gift Card with purchase! Promotional products are qualified!  
Please see P8 for more information.

### 3-In-1 Tray

- (10814) Posterior, Green, 36Pcs/Pack
- (10815) Quadrant, Yellow, 36Pcs/Pack
- (10816) Sideless, White, 36Pcs/Pack
- (10817) Anterior, Lavender, 36Pcs/Pack
- (10818) Full Arch, Blue, 24Pcs/Pack

4+1  
**FREE**



**Sale: \$49<sup>95</sup>**

### Disposable Impression Trays

10Pcs/Pack

- |                             |                              |
|-----------------------------|------------------------------|
| (10820) No.1 Upper Large    | (10821) No.2 Lower Large     |
| (10822) No.3 Upper Medium   | (10823) No.4 Lower Medium    |
| (10824) No.5 Upper Small    | (10825) No.6 Lower Small     |
| (10826) No.7 Quadrant       | (10827) No.8 Quadrant        |
| (10828) No.9 Upper Anterior | (10747) No.10 Lower Anterior |
| (10819) Assorted            |                              |

4+1  
**FREE**

**Sale: \$12<sup>95</sup>**



### Autoclavable Napkin Holders

- |                    |                   |
|--------------------|-------------------|
| (10659) Light Blue | (10656) Dark Blue |
| (10657) Green      | (10661) Red       |
| (10662) White      | (10660) Pink      |
| (10658) Lavender   | (10663) Yellow    |

4+1  
**FREE**



Reg. \$7.59

**Member: \$4<sup>99</sup>**

### Standard Articulating Paper Forcep

(12220)

Reg. \$11.99

**Member: \$8<sup>99</sup>**

4+1  
**FREE**



### Self Locking College Pliers

(13325)

Reg. \$9.99

**Member: \$7<sup>19</sup>**

4+1  
**FREE**



### Tray Sleeves

(10670) 10.5"x 14", 500Pcs/Pack

Reg. \$39.95

**Member: \$36<sup>95</sup>**

4+1  
**FREE**



### Pen Type Curing Light Sleeves

(10685) 500Pcs/Box

Reg. \$36.95

**Member: \$25<sup>95</sup>**

4+1  
**FREE**



### Canaview Intraoral Camera Sleeves

(10708) With paper cover, 100Pcs/Pack

Reg. \$59.95

**Sale: \$49<sup>95</sup>**

**Member: \$45<sup>95</sup>**

4+1  
**FREE**



### Peel-N-Stick Light Guide Sleeves

Dia. Light Guides , 200Pcs/Pack

- (10687) Small, Fits 7-8mm
- (10688) Large, Fits 9-11mm

Reg. \$21.95

**Member: \$12<sup>99</sup>**

4+1  
**FREE**



### Pre-Cut Syringe/HVE Sleeves

Pre-Cut 10"x2.5", 500Pcs/Box

- (10668) Blue
- (10669) Clear

Reg. \$25.95

**Member: \$16<sup>99</sup>**

4+1  
**FREE**



### X-Ray Sensor Sleeves

500Pcs/Pack

- (10704) Large, 60mm x 200mm
- (10705) Medium, 42mm x 200mm
- (10706) Small, 35x200mm
- (10707) X Small, 38x200mm

Reg. \$25.95

**Member: \$16<sup>99</sup>**

4+1  
**FREE**



### T-Style Light Handle Sleeves

(10674) 500Pcs/Box

Reg. \$29.95

**Member: \$24<sup>95</sup>**

4+1  
**FREE**



### Chair Sleeves

(10675) Full Chair Sleeves, 81"x29.5", 202X72.5cm, 125Pcs/Pack

Reg. \$89.95

**Member: \$85<sup>95</sup>**

4+1  
**FREE**

(10677) Half Chair/Stool Sleeves, 27 1/2"x24", 225Pcs/Pack

Reg. \$79.95

**Member: \$75<sup>95</sup>**





### Metal Brackets

Reg. \$23.90

10+ @ **\$19<sup>90</sup>** Member: **\$17<sup>90</sup>**



20pcs/kit	Roth		MBT	
	0.18	0.22	0.18	0.22
without hook, mesh base	(18207)	(18213)	(18210)	(18216)
3 with hook, mesh base	(18208)	(18214)	(18211)	(18217)
345 with hook, mesh base	(18209)	(18215)	(18212)	(18218)

### Ceramic Brackets

Reg. \$33.90

10+ @ **\$29<sup>90</sup>** Member: **\$26<sup>90</sup>**



20pcs/kit	Roth		MBT	
	0.18	0.22	0.18	0.22
without hook, mesh base	(18219)	(18225)	(18222)	(18228)
3 with hook, mesh base	(18220)	(18226)	(18223)	(18229)
345 with hook, mesh base	(18221)	(18227)	(18224)	(18230)

### Metal Self-Ligating Brackets

Reg. \$99.90

10+ @ **\$89<sup>90</sup>** Member: **\$80<sup>90</sup>**



20pcs/kit	Roth		MBT	
	0.18	0.22	0.18	0.22
without hook, mesh base	(18244)	(18250)	(18247)	(18253)
3 with hook, mesh base	(18245)	(18251)	(18248)	(18254)
345 with hook, mesh base	(18246)	(18252)	(18249)	(18255)

### Monocrystalline Brackets

Reg. \$159.90

10+ @ **\$139<sup>90</sup>** Member: **\$125<sup>10</sup>**

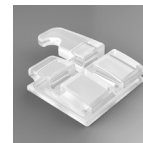

20pcs/kit	Roth		MBT	
	0.18	0.22	0.18	0.22
without hook, mesh base	(18231)	(18237)	(18234)	(18240)
3 with hook, mesh base	(18232)	(18238)	(18235)	(18241)
345 with hook, mesh base	(18233)	(18239)	(18236)	(18242)

### Niti Wire-Rectangular

10pcs/pk	Upper	Lower
0.016"×0.016"	(18268)	(18277)
0.016"×0.022"	(18269)	(18278)
0.017"×0.022"	(18270)	(18279)
0.017"×0.025"	(18271)	(18280)
0.018"×0.018"	(18272)	(18281)
0.018"×0.022"	(18273)	(18282)
0.018"×0.025"	(18274)	(18283)
0.019"×0.025"	(18275)	(18284)
0.021"×0.025"	(18276)	(18285)



Reg. \$9.90

10+ @ **\$8<sup>90</sup>** Member: **\$8<sup>10</sup>**

### Stainless Steel Wires-Rectangular

10pcs/pk	Upper	Lower
0.016"×0.016"	(19135)	(19136)
0.016"×0.022"	(19137)	(19138)
0.017"×0.025"	(19141)	(19142)
0.018"×0.018"	(19143)	(19144)
0.018"×0.025"	(19147)	(19148)
0.019"×0.025"	(19149)	(19150)
0.021"×0.025"	(19151)	(19152)



Reg. \$12.90

10+ @ **\$11<sup>90</sup>** Member: **\$11<sup>10</sup>**

### Niti Wire-Round

10pcs/pk	Upper	Lower
0.012"	(18286)	(18291)
0.014"	(18287)	(18292)
0.016"	(18288)	(18293)
0.018"	(18289)	(18294)
0.020"	(18290)	(18295)



Reg. \$8.90

10+ @ **\$7<sup>90</sup>** Member: **\$7<sup>10</sup>**

### Stainless Steel Wires-Round

10pcs/pk	Upper	Lower
0.012"	(19153)	(19154)
0.014"	(19155)	(19156)
0.016"	(19157)	(19158)
0.018"	(19159)	(19160)
0.020"	(19161)	(19162)



Reg. \$11.90

10+ @ **\$10<sup>90</sup>** Member: **\$10<sup>10</sup>**



Free \$20 to \$500 Gift Card with purchase! Promotional products are qualified!  
Please see P8 for more information.

### MIM Single Tube

trumpeted opening

	0.18	0.22
1st Edgewise	(18256)	(18262)
1st Roth	(18257)	(18263)
1st MBT	(18258)	(18264)
2nd molar, Edgewise	(18259)	(18265)
2nd molar, Roth	(18260)	(18266)
2nd molar, MBT	(18261)	(18267)



4pcs/pk **Reg. \$7.90** **Reg. \$9.90**  
**10+ @ \$6<sup>90</sup>** **10+ @ \$8<sup>90</sup>**

1 per Quadrant **Member: \$6<sup>20</sup>** **Member: \$8<sup>10</sup>**

### Metal Chain Stainless Steel Napkin Holder

(12084)

Reg. \$6.99

**5+ @ \$4<sup>99</sup>** **Member: \$4<sup>25</sup>**



### Ease-o-tie

(19423) Mix-color, 36sticks/pk, 26pcs/stick, total 936pcs

Reg. \$13.99

**Member: \$12<sup>19</sup>**



(19184) Blue



(19185) Sky Blue



(19186) Cyan



(19187) Black



(19188) Green



(19189) Metal Light Green



(19191) Grey



(19193) Red Orange



(19194) White



(19195) Clear



(19196) Silver



(19198) Golden



(19199) Light Yellow



(19200) Yellow



(19201) Metal Dark Purple



(19202) Purple



(19203) Indigo



(19204) Light Pink



(19205) Pink



(19206) Red



(19207) Burgundy



(19208) Light Purple



(19211) Transparent Red



(19212) Light Blue



(19213) Metal Light Blue



(19214) Dark Blue



(19215) Metal Purple



(19216) Orange



(19217) Metal Green



(19218) Light Green



(19219) Nacarar



(19607) Light Purple

### Standard Distal End Cutter T/C

(18508)

Reg. \$159.90

**2+ @ \$149<sup>90</sup>** **Member: \$134<sup>90</sup>**



### Hard Wire Cutter STR

(18198)

Reg. \$98.90

**2+ @ \$92<sup>90</sup>** **Member: \$83<sup>60</sup>**



### Crimpable Stops

(18301) Universal, Pkg of 10

Reg. \$5.90

**10+ @ \$4<sup>90</sup>** **Member: \$4<sup>40</sup>**



### Crimpable Hooks

Universal, Ball Top, Pkg of 10

(18296) 2.1mm	(18297) 2.7mm
(18298) 4.0mm	(18299) 5.5mm
(18300) 7.7mm	

Reg. \$5.90

**10+ @ \$4<sup>90</sup>** **Member: \$4<sup>40</sup>**



### Elastic

5000pcs/box

	<b>3.5oz</b>	<b>4.5oz</b>
1/8	(18302)	(18307)
3/16	(18303)	(18308)
1/4	(18304)	(18309)
5/16	(18305)	(18310)
3/8	(18306)	(18311)

Reg. \$59.95

**Sale: \$49<sup>95</sup>** **Member: \$38<sup>95</sup>**



### Teeth Guard Boxes

10Pcs/Pack

- (10748) Retainer Boxes
- (10749) Mouth Guard Boxes
- (10750) All Guard Boxes
- (10751) Denture Bath

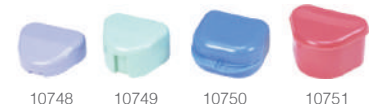

Reg. \$13.90

**5+ @ \$12<sup>95</sup>** **Member: \$10<sup>99</sup>**

# PROMOTIONS

## Chemdye Bowie Dick | Type 2

(21226) Bowie Dick Test #2, 120/box

**Sale: \$289**

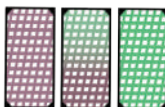

## Germi-Safe In-Office Spore Testing

(12020) Germi-Safe Biological Indicators, 100 vials

**Sale: \$299**



## Type 5 Integrator

(13647) Type 5 Chemical Integrating Indicator, Qty 250

**Sale: \$69<sup>99</sup>**



## E20 | Dental Waterline Treatment/Shock

(14069) E20 Dental Waterline Treatment, 236 ML

**Sale: \$89<sup>90</sup>**



## Dual Purpose Microbex Microvac

Evacuation System Cleaner+Ultrasonic Cleaning Solution

(13644) Microvac, 4L

**Sale: \$67<sup>99</sup>**



## ORO Clear | 0.12% Chlorhexidine Gluconate Alcohol Free Oral Rinse

(14040) Clear 500ML **Sale: \$19<sup>99</sup>**

(13253) Clear 4L **Sale: \$112<sup>99</sup>**



## ORO Clense | 0.12% Chlorhexidine Gluconate Oral Rinse

(21228) Clense 500ML **Sale: \$17<sup>99</sup>**

(OC-S) Clense 4L **Sale: \$112<sup>99</sup>**



## Ultra Swipes | Refills Pouch

(13240) Ultra Swipes Refills Pouch, 160 ct

**Sale: \$21<sup>50</sup>**



## Gzyme3 | Enzymatic Cleaning Solution

(11973) Gzyme3, 1L

**Sale: \$105<sup>50</sup>**



## GermiCide<sup>3</sup> | Multi-Surface Disinfectant

(10153) Germicide3, Unscented, 3.78L

**Sale: \$49<sup>50</sup>**



## GermiCide<sup>3</sup> | Multi-Surface Disinfectant

(14192) Germicide3 Refill, Unscented, Small, 160 ct

**Sale: \$20<sup>50</sup>**



## Genie Plus | Chair Disinfectant and Cleaner

(10526) Genie Plus Chair Cl. 4L **Sale: \$69**

(14077) Genie Wipe Refill **Sale: \$18<sup>50</sup>**



## Gobble Plus | Evacuation System Cleaner

(12694) 2L **Sale: \$88<sup>50</sup>**

(12695) 10L **Sale: \$329<sup>95</sup>**







Free \$20 to \$500 Gift Card with purchase! Promotional products are qualified!  
Please see P8 for more information.



Innovating Tomorrow's Dentistry, Today.™

## Exclusive Fall Specials 2024

October 1 – December 31 | Qualifies For Gift Cards

### omniCHROMA<sup>®</sup> One-Shade Universal Composite



(13658) Syringe (13659) Blocker Syringe

**Sale: \$142<sup>99</sup>**

(13656) PLT (13657) Blocker PLT

**Sale: \$148<sup>50</sup>**



Can Mix & Match with OMNICHROMA BLOCKER. Limit 3 bonus items per doctor.

### omniCHROMA Flow BULK One-Shade Bulk Composite

**NEW!**

(13652) Flow Bulk Syringe

**Sale: \$102<sup>50</sup>**



Limit 3 bonus items per doctor.

### omniCHROMA Flow<sup>®</sup> One-Shade Flowable Composite



(13654) Flow Syringe

(13655) Blocker Flow Syringe

**Sale: \$98<sup>50</sup>**



Can Mix & Match with OMNICHROMA BLOCKER Flow. Limit 3 bonus items per doctor.

### TOKUYAMA UNIVERSAL BOND 8<sup>th</sup> Generation Universal Bonding Agent

(13645) Universal Bond Kits

**Reg: \$209<sup>90</sup>**



Limit 1 bonus item per doctor. Refills\* (Bond A & B)

## TOKUYAMA UNIVERSAL BOND

**ALL MATERIALS,  
ONE PROTOCOL**



DENTAL ADVISOR  
TOP AWARD  
WINNER  
**INNOVATIVE  
PRODUCT  
OF THE YEAR**



**QUICK & EASY**



**RELIABLE**



**TRUE UNIVERSAL**



**SELF-CURE**



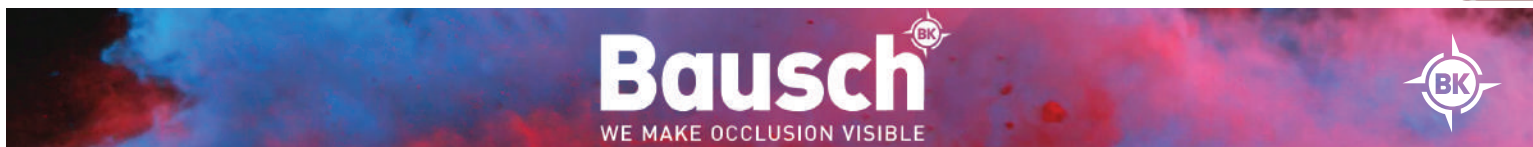

**Articulating Paper 200µ**

(10929) Thin Blue, 300pcs/Roll

Reg. \$47.99 **Sale: \$45<sup>95</sup>**



(BK1001) Refill Blue 1001

Reg. \$38.99 **Sale: \$33<sup>90</sup>**



**Articulating Paper**

(10935) Thin Horseshoe Blue, 60mic, 150pcs  
(10936) Thin Horseshoe Red, 60mic, 150pcs

Reg. \$74.95 **Sale: \$69<sup>95</sup>**



**Articulating Paper**

(10931) Thin Horseshoe Red, 60mic, 50pcs  
(10934) Ex. Thin, Red, 40mic, 15m/Roll

Reg. \$59.95 **Sale: \$46<sup>95</sup>**



**Articulating Paper 200µ**

(10930) Thin Red, 200mic, 300pcs/Roll  
(10933) Ex. Thin Red, 40mic, 200pcs

Reg. \$47.99 **Sale: \$45<sup>95</sup>**



**Arti-Check Articulating Paper 40µ**

(10932) Micro-thin Blue, Booklets, 200pcs

Reg. \$47.99 **Sale: \$45<sup>95</sup>**



**Arti-Check Articulating Paper 40µ**

(BK61) Micro-thin Blue, Pre-cut strips, 200pcs

Reg. \$19.99 **Sale: \$17<sup>95</sup>**



**Arti-Check Articulating Paper 40µ**

(BK15) Micro-thin Blue, 16mm roll, 200pcs

Reg. \$25.99 **Sale: \$23<sup>90</sup>**

Crosstex\*

**Articulating Paper**

144 Strips/Box

- (11814) Combo Red & Blue
- (11822) Extra Extra Thin Blue
- (11820) Thick Blue
- (11819) Thin Blue
- (11821) Extra Thin Blue

Reg. \$17.95 **Sale: \$14<sup>95</sup>**

Crosstex\*

**Articulating Paper**

- (11817) Horseshoe Combo Blue & Red 72 Strips/Box
- (11816) Blue Red Combo Thin, Curved 0.03"71 um
- (11818) Precisely True Thin Blue 144 Strips/Box

Reg. \$19.95 **Sale: \$17<sup>95</sup>**



**DENTAMERICA®**



**Dentamerica Brushes / Cups**

- (12023) Snap-On type, 6-Web, Medium Soft (403) **\$12<sup>99</sup>**
- (12022) Screw-In Type, 6-Web, Medium Soft, (402) **\$22<sup>99</sup>**
- (12021) Latch Type, 6-Web, Medium Soft, (401) **\$33<sup>99</sup>**
- (19683) Latch Type, Flat End Brushes, White Bristles, (415) **\$52<sup>99</sup>**
- (19682) Screw-In Type, Flat End Brushes, White Bristles, (416) **\$52<sup>99</sup>**
- (19681) Composite Brush Instrument **\$12<sup>99</sup>**



**Polybite Trays**

**\$25<sup>95</sup>**

- (19688) Sideless, Posterior, 50/pkg
- (19687) Anterior, 35/pkg
- (19686) Posterior, 50/pkg
- (19685) Quadrant, 35/pkg
- (19684) Full arch, 30/pkg



**Mylar Strip**

(14468) 100 pieces/box **\$6<sup>79</sup>**



Free \$20 to \$500 Gift Card with purchase! Promotional products are qualified!  
Please see P8 for more information.

### Lab Burs

Superior quality lab burs that are coated with gold titanium Nitride, which allows for a smoother finish and faster cutting time while lasting up to 10 times longer than conventional carbide burs

**Carbide:** Reg: \$25.95

**Sale: \$19<sup>99</sup> 3+ @ \$16<sup>98</sup>**

**Gold:** Reg: \$29.95

**Sale: \$25<sup>95</sup> 3+ @ \$24<sup>95</sup>**



### Beyes

**Diamond Burs FG** 10pc/pack

**Atop Exclusive**  
**3+1 FREE**

#### ROUND END TAPER



#### FLAT END TAPER



#### MODIFIED CHAMFER



#### FOOTBALL



#### EGG



#### NEEDLES



#### ROUND



#### FLAT END CYLINDER



#### MODIFIED BEVELED CYLINDER



#### BARREL



**\$22<sup>89</sup> Member: \$20<sup>60</sup> 3+1 FREE = \$17<sup>17</sup>/pk**

SC: Super Coarse C: Coarse M: Medium F: Fine EF: Extra Fine



# Carbide Burs Coming soon....

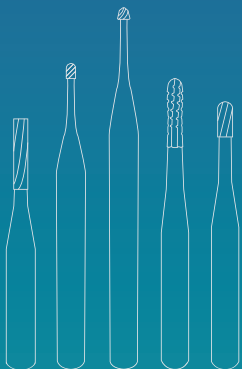

Call us for details: 416-293-2868



All Lab Products

## BUY 4 GET 1 AT NO CHARGE\*\*

CHOOSE FROM: GREAT WHITE® LAB CUTTERS EXPRESS LINE AND EXPRESS LINE-H DIAMOND DISCS, DURADI™ AND LAZER SHARP™ CAD/CAM BURS

\*\*Can mix and match shapes to equal or lesser value  
No charge product to equal or lesser value

## It's Our Birthday, But You Get the Gift!

October 1, 2024 - December 31, 2024



All Oral Surgery Burs

## BUY 10 GET 2 Or

## BUY 30 GET 10 AT NO CHARGE\*\*

\*\*Can mix and match shapes to equal or lesser value. No charge product to equal or lesser value.



©2024 SS White® All Rights Reserved. SS White®, Express Line®, and Great White® are registered trademarks of SS White Dental. DuraDi™ and Lazer Sharp™ are trademarks of SS White Dental. \*Market research and test studies available upon request. \*\*No charge goods must be of equal or lesser value. All offers are limited to stock on hand and are not valid on prior purchases. Offers may not be combined with any other sale, promotion, discount, code, coupon and/or offer. Sales promotion choice must be indicated on invoice sent to SS White® on applicable order. SS White® reserves the right to discontinue a promotion at any time. †SS White's 100% guarantee is on all of our products. If you are not completely satisfied with your purchase, SS White® will issue a full refund of the purchase price through your distributor. To claim no charge goods: Mail a copy of your invoice by January 31, 2025 to: SS White Burs, Inc., Attn: Promotions Department, 1145 Towbin Ave., Lakewood, NJ 08701 or email [freegoods@sswhitedental.com](mailto:freegoods@sswhitedental.com). Please note that these are end-user doctor promotions and must be redeemed by the qualifying practice. Please allow 4-6 weeks for free delivery. SS White® does its best to ensure that its photos/illustrations are as true to color as possible. However, due to inconsistencies of various monitors, lighting sources, digital photography, and manufacturing lot variations, SS White cannot guarantee that the color that appears on your screen/printed material accurately portrays the true color of the received product. Images are intended as a guide only.

**SS WHITE** Dental®  
**ANNIVERSARY** 180 YEARS  
— CELEBRATION —  
Better Patient Outcomes | Improved Efficiency | Faster Practice Growth



Free \$20 to \$500 Gift Card with purchase! Promotional products are qualified!  
Please see P8 for more information.

# Our Birthday Celebration Continues With the Gift of Savings!

Specialty Carbides, Diamonds and All Procedural Kits

## BUY 4 PACKS GET 1 PACK AT NO CHARGE\*\*

**CARBIDES:** GREAT WHITE® ULTRA, ENDOGUIDE® AND ENDO SAFE END  
**DIAMONDS:** PIRANHA®, REVELATION®, TDA AND GREAT WHITE® Z DIAMONDS

\*\*Can mix and match shapes to equal or lesser value. Free product to equal or lesser value.  
Offer excludes Standard Carbides, Great White® Gold and Trimming and Finishing Burs.

STERILE R AVAILABLE IN ROLLS OF 25

October 1, 2024 - December 31, 2024



©2024 SS White® All Rights Reserved. SS White®, Express Line®, and Great White® are registered trademarks of SS White Dental. DuraD™ and Lazer Sharp™ are trademarks of SS White Dental. \*Market research and test studies available upon request. \*\*No charge goods must be of equal or lesser value. All offers are limited to stock on hand and are not valid on prior purchases. Offers may not be combined with any other sale, promotion, discount, code, coupon and/or offer. Sales promotion choice must be indicated on invoice sent to SS White® on applicable order. SS White® reserves the right to discontinue a promotion at any time. †SS White's 100% guarantee is on all of our products. If you are not completely satisfied with your purchase, SS White® will issue a full refund of the purchase price through your distributor. To claim no charge goods: Mail a copy of your invoice by January 31, 2025 to: SS White Burs, Inc., Attn: Promotions Department, 1145 Towbin Ave., Lakewood, NJ 08701 or email: freegoods@sswhitedental.com. Please note that these are end-user doctor promotions and must be redeemed by the qualifying practice. Please allow 4-6 weeks for free delivery. SS White® does its best to ensure that its photos/illustrations are as true to color as possible. However, due to inconsistencies of various monitors, lighting sources, digital photography, and manufacturing lot variations, SS White cannot guarantee that the color that appears on your screen/printed material accurately portrays the true color of the received product. Images are intended as a guide only.

**SS-White®** 180 YEARS ANNIVERSARY CELEBRATION  
Better Patient Outcomes | Improved Efficiency | Faster Practice Growth

### SS-White® Burs 5pcs/pk, 25 in box

\*More sizes are available, please call our office for more information.

#### EXPRESS LINE HP DIA

Reg- \$110.60

Sale: \$99<sup>25</sup>

- |                    |                    |                    |                    |                    |                    |                    |                    |                    |                    |
|--------------------|--------------------|--------------------|--------------------|--------------------|--------------------|--------------------|--------------------|--------------------|--------------------|
| (16156)<br>801-020 | (16157)<br>801-030 | (16158)<br>805-020 | (16159)<br>805-030 | (16160)<br>805-040 | (16161)<br>806-030 | (16162)<br>845-020 | (16163)<br>848-030 | (16166)<br>859-030 | (16167)<br>863-030 |
|--------------------|--------------------|--------------------|--------------------|--------------------|--------------------|--------------------|--------------------|--------------------|--------------------|

#### PIRANHA DIAMOND

Reg- \$119.95

Sale: \$89<sup>95</sup>

- |                     |                     |                     |                      |                     |                       |                      |                        |
|---------------------|---------------------|---------------------|----------------------|---------------------|-----------------------|----------------------|------------------------|
| (16190)<br>368-016F | (16365)<br>850-018F | (16366)<br>850-018M | (16378)<br>852-012VF | (16379)<br>855-014C | (16380)<br>855-014C-S | (16395)<br>855-018SC | (16408)<br>856-016C-SS |
|---------------------|---------------------|---------------------|----------------------|---------------------|-----------------------|----------------------|------------------------|

- |                     |                     |                       |                      |                        |                      |                      |                       |                     |                     |
|---------------------|---------------------|-----------------------|----------------------|------------------------|----------------------|----------------------|-----------------------|---------------------|---------------------|
| (16409)<br>856-016F | (16410)<br>856-016M | (16426)<br>856L-014SC | (16427)<br>856L-016C | (16428)<br>856L-016C-S | (16429)<br>856L-016F | (16430)<br>856L-016M | (16444)<br>858-014C-S | (16445)<br>858-014F | (16446)<br>858-014M |
|---------------------|---------------------|-----------------------|----------------------|------------------------|----------------------|----------------------|-----------------------|---------------------|---------------------|

#### PIRANHA DIAMOND

Reg- \$109.95

Sale: \$99<sup>95</sup>

- |                     |                     |                      |                     |                     |                     |                      |                     |
|---------------------|---------------------|----------------------|---------------------|---------------------|---------------------|----------------------|---------------------|
| (16639)<br>368-020C | (16640)<br>368-020F | (16648)<br>368-023VF | (16657)<br>801-021M | (16658)<br>801-023C | (16659)<br>801-023F | (16666)<br>811-033SC | (16667)<br>811-037C |
|---------------------|---------------------|----------------------|---------------------|---------------------|---------------------|----------------------|---------------------|

- |                     |                     |                     |                     |                     |                       |                     |                     |                     |                     |
|---------------------|---------------------|---------------------|---------------------|---------------------|-----------------------|---------------------|---------------------|---------------------|---------------------|
| (16674)<br>850-021C | (16675)<br>850-021F | (16676)<br>850-021M | (16677)<br>855-025C | (16678)<br>855-025M | (16679)<br>855-025M-S | (16680)<br>855-025C | (16702)<br>905-023F | (16707)<br>905-031M | (16710)<br>909-040C |
|---------------------|---------------------|---------------------|---------------------|---------------------|-----------------------|---------------------|---------------------|---------------------|---------------------|

#### REVELATION DIAMOND

Reg- \$74.95

Sale: \$69<sup>95</sup>

- |                    |                     |                    |                     |                     |                     |                     |                     |
|--------------------|---------------------|--------------------|---------------------|---------------------|---------------------|---------------------|---------------------|
| (15700)<br>801-010 | (15703)<br>801-018C | (15704)<br>801-021 | (15705)<br>801-021C | (15724)<br>909-035C | (15725)<br>909-042C | (15732)<br>836-012C | (15733)<br>836-014C |
|--------------------|---------------------|--------------------|---------------------|---------------------|---------------------|---------------------|---------------------|

- |                     |                     |                 |                  |                 |                       |                      |                       |                     |                      |
|---------------------|---------------------|-----------------|------------------|-----------------|-----------------------|----------------------|-----------------------|---------------------|----------------------|
| (15734)<br>837-012C | (15782)<br>862-012C | (15846)<br>SE3F | (15847)<br>SE3VF | (15848)<br>SE6F | (15853)<br>7901-009VF | (15854)<br>7404-014F | (15855)<br>7404-014VF | (15904)<br>811-033C | (15905)<br>811-033SC |
|---------------------|---------------------|-----------------|------------------|-----------------|-----------------------|----------------------|-----------------------|---------------------|----------------------|

- |                     |                       |                       |                          |                      |                     |                       |                   |                        |                        |
|---------------------|-----------------------|-----------------------|--------------------------|----------------------|---------------------|-----------------------|-------------------|------------------------|------------------------|
| (15906)<br>811-037C | (15924)<br>845KR-018C | (15925)<br>845KR-018M | (15926)<br>845KR-018M-SS | (15932)<br>847-012SC | (15934)<br>847-016M | (15936)<br>847-018C-S | (16119)<br>KS3-SC | (16122)<br>850-014M-RA | (16127)<br>801-023F-RA |
|---------------------|-----------------------|-----------------------|--------------------------|----------------------|---------------------|-----------------------|-------------------|------------------------|------------------------|

Midwest® Burs

**4+1FREE**

ROUND										PEAR										WHEEL	INVERTED CONE										STRAIGHT FISSURE FLAT END, PLAIN					FLAT END, PLAIN															
US NO	1/4	1/2	1	2	3	4	5	6	7	8	10	1/2P	1P	2P	4P	329	330	330L	331	331L	332	332L	14	331/2	34	35	36	37	37L	38	39	56	57	57L	58	59	169	169L	170	170L	171	171L									
FG																																																			
SS																																																			
HP																																																			
RA																																																			
GW			2R	4R			6R	8R									330										34	35		37																					
GW SL							6RSL										330S																																		

STRAIGHT FISSURE FLAT END, CROSSCUT										ROUND END PLAIN					ROUND END CROSSCUT					END CUT	AMALGAM PREP					TAPER FISSURE FLAT END, CROSSCUT					ROUND END, PLAIN																							
US NO	556	556L	557	557L	558	558L	559	560	561	562	563	1156	1157	1158	1556	1557	1558	956	957	244	245	246	256	257	271	699	699L	700	700L	701	701L	702	703	1170	1170L	1171	1171L																	
FG																																																						
SS																																																						
HP																																																						
RA																																																						
GW	556		557		558										1557	2					245								701		702																							
GWS			557S																																																			
GW SL			557SL																																																			

SPECIALTY BURS SURGICAL/ENDO LENGTH								
US NO	2	4	6	8	557	558	1557	702
FG								
RA								

COMPOSITE F&T	ROUND				FLAME	CONE	INVERTED TAPER	FINISHING BURS EGG SHAPE			STRAIGHT	EXTRA LONG TAPER	TAPER	BULLET	NEEDLE											
US NO		7002	7004	7006	7008	7104	7106			7404	7406	7408	7572	7583	7642	7664			7801	7802			7901	7902	7903	
12 BLADE																										

**CARBIDE BURS**

10Pcs/Pk

- |                  |                   |
|------------------|-------------------|
| (11090) FG - 1/4 | (11147) FG - 246  |
| (11091) FG - 1/2 | (11148) FG - 256  |
| (11092) FG - 1   | (11106) FG - 330  |
| (11093) FG - 2   | (11108) FG - 331  |
| (11094) FG - 3   | (11105) FG - 329  |
| (11095) FG - 4   | (11110) FG - 332  |
| (11096) FG - 5   | (11126) FG - 556  |
| (11097) FG - 6   | (11128) FG - 557  |
| (11098) FG - 7   | (11130) FG - 558  |
| (11099) FG - 8   | (11159) FG - 700  |
| (11114) FG - 34  | (11161) FG - 701  |
| (11115) FG - 35  | (11163) FG - 702  |
| (11116) FG - 36  | (11164) FG - 703  |
| (11117) FG - 37  | (11137) FG - 1156 |
| (11120) FG - 39  | (11138) FG - 1157 |
| (11121) FG - 56  | (11139) FG - 1158 |
| (11122) FG - 57  | (11140) FG - 1556 |
| (11124) FG - 58  | (11141) FG - 1557 |
| (11151) FG - 169 | (11142) FG - 1558 |
| (11155) FG - 171 | (11167) FG - 1171 |
| (11146) FG - 245 |                   |

Reg. \$19.95 **Sale: \$17<sup>95</sup> Net. \$14<sup>36</sup>**

**CARBIDE BURS SHORT/LONG**

10Pcs/Pk

- |                  |
|------------------|
| (11254) LA - 1   |
| (11253) LA - 1/2 |
| (11255) LA - 2   |
| (11256) LA - 3   |
| (11257) LA - 4   |
| (11258) LA - 5   |
| (11259) LA - 6   |
| (11260) LA - 7   |
| (11261) LA - 8   |
| (11277) LA - 35  |
| (11278) LA - 36  |
| (11290) LA - 557 |

Reg. \$21.95  
**Sale: \$18<sup>95</sup> Net. \$15<sup>16</sup>**

- |                      |
|----------------------|
| (11178) FG, SS - 4   |
| (11189) FG, SS - 330 |
| (11209) FG, SS - 556 |
| (11211) FG, SS - 557 |

Reg. \$22.95  
**Sale: \$17<sup>95</sup> Net. \$14<sup>36</sup>**

- |                        |
|------------------------|
| (11152) FG, Long - 169 |
| (11109) FG, Long - 331 |
| (11127) FG, Long - 556 |
| (11129) FG, Long - 557 |
| (11131) FG, Long - 558 |
| (11158) FG, Long - 699 |

Reg. \$19.95  
**Sale: \$17<sup>95</sup> Net. \$14<sup>36</sup>**

**SURGICAL**

10Pcs/Pk

- (11355) FG, Surgical - 2
- (11356) FG, Surgical - 4
- (11357) FG, Surgical - 6
- (11372) FG, Surgical - 8
- (11360) FG, Surgical - 558
- (11359) FG, Surgical - 557
- (11362) FG, Surgical - 702
- (11358) LA - 2 Surgical
- (11364) LA - 4 Surgical
- (11365) LA - 6 Surgical
- (11366) LA - 8 Surgical

Reg. \$39.95  
**Sale: \$34<sup>95</sup> Net. \$27<sup>96</sup>**

**FINISHING BURS**

10Pcs/Pk

- (11376) T&F - 7002
- (11378) T&F - 7004
- (11379) T&F - 7006
- (11380) T&F - 7008
- (11382) T&F - 7104
- (11383) T&F - 7106
- (11390) T&F - 7404
- (11391) T&F - 7406
- (11392) T&F - 7408
- (11395) T&F - 7642
- (11399) T&F - 7801
- (11400) T&F - 7802
- (11402) T&F - 7901
- (11403) T&F - 7902
- (11404) T&F - 7903

Reg. \$79.95  
**Sale: \$59<sup>95</sup> Net. \$47<sup>96</sup>**



Free \$20 to \$500 Gift Card with purchase! Promotional products are qualified!  
Please see P8 for more information.

3M\*  
**RelyX Luting Cement**

(10138) Kit 16g Pwd. & 9ml Liq.  
& 2 Mix Pads & Scoop

Reg-\$329 **Sale: \$299**



Pulpdent\*  
**Lime - Lite Enhanced**

(19601) Kit, 4 - 1.2ml Syringes  
w/20 Applicator Tips

Reg-\$159.95 **Sale: \$129<sup>25</sup>**



Kerr\*  
**TempBond / TempBondNE**

50g B. & 15g C.

(13441) TempBond NE

Reg-\$49.95 **Sale: \$45<sup>95</sup>**



50Tips/Pk, 50 X 2.4g

(13495) TempBond Unidose  
(13497) TempBond NE Unidose

Reg-\$94.95 **Sale: \$84<sup>52</sup>**



GC America\*  
**GC Fujicem 2**

(12958) 2x13.3g Cartridges

Reg-\$369 **Sale: \$299**



Kerr\*  
**Temp-Bond™ Temporary Crown/Bridge Cement**

2 Syringe, 11.8g/each, Includes 20 Free Mixing Tips

(13502) Clear (13503) Original (13504) NE

Reg-\$129.95 **Sale: \$89<sup>95</sup>**



Kerr\*  
**MaxCem Elite**

Self-Etch/ Self-Adhesive Resin Cement, 2X5g Syringe & 20 Tips

(13513) White (13506) White Opaque

Reg-\$189.95 **Sale: \$169<sup>95</sup>**



(13505) Clear

Reg-\$189.95 **2+ @ \$149<sup>99</sup> Sale: \$169<sup>95</sup>**

3M\*  
**RelyX Luting Plus Cement**

Resin Modified Glass Ionomer Cement

(10140) Refill, 2X11g Clicker

Reg-\$389.95 **Sale: \$366<sup>95</sup>**



3M\*  
**RelyX Unicem 2**

1X11g Clicker, Self-Adhesive Resin Cement

(10186) A2 Universal

Reg-\$429.95 **Sale: \$404<sup>59</sup>**

3M\*  
**Ketac Cem**

(12866) Intro Kit. 33g Pwd. & 12ml Liq.

Reg-\$199.95 **2+ @ \$149<sup>95</sup> Sale: \$169<sup>95</sup>**

(12883) Cem, Aplicap Capsules, 50/pkg  
(12865) Silver, Aplicap Capsules, 50/pkg

Reg-\$319 **Sale: \$294<sup>73</sup>**



**DuraMax**  
**Extraoral Suction System**

Removes contaminants produced during dental procedures including droplets, aerosols, blood, dust, and virus and uses the most advanced Quattro layer filtration system to kill viruses and bacteria absorbed with over 99.9% efficiency.

During treatments, a high volume of droplets and aerosols are produced by high-speed handpieces, ultrasonic scalers, and air water syringe that can linger in the air for up to two hours. This places practitioners and office staff health at risk of infections.

**Efficient Filtration**

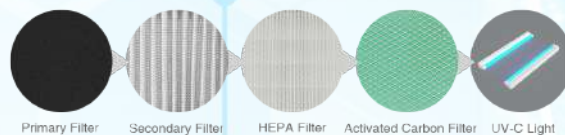

(19983) DuraMax X1

**\$2,921<sup>28</sup>/ea**



**Warranty: 12 Months**



Premier\*  
**Hemodent**

	<b>Reg.</b>	<b>Sale</b>
(14042) 10cc Btl.	<del>\$36.95</del>	<b>\$29<sup>95</sup></b>
(14043) 20cc Btl.	<del>\$62.95</del>	<b>\$52<sup>95</sup></b>
(14044) 40cc Btl.	<del>\$95.95</del>	<b>\$92<sup>95</sup></b>



Ultradent\*  
**UltraPak Retraction Cord**

(14565) #000, Black	(14564) #00, Orange
(14560) #0, Purple	(14561) #1, Blue
(14562) #2, Green	(14563) #3, Red

Reg. ~~\$28.95~~ **4+ @ \$23<sup>95</sup>** **Sale: \$25<sup>95</sup>**



3M\*  
**ISO-Form Crowns Refill**

5Pcs/Box

**ISO Form Crown Molar Chart**

Left - First Molar					Right- First Molar				
U69	U67	U65	U63	U61	U60	U62	U64	U66	U68
U79	U77	U75	U73	U71	U70	U72	U74	U76	U78
Left - Second Molar					Right- Second Molar				
L69	L67	L65	L63	L61	L60	L62	L64	L66	L68
L79	L77	L75	L73	L71	L70	L72	L74	L76	L78

**ISO Form Bicuspid Crown Chart**

Left - First Bicuspid					Right- First Bicuspid				
U49	U47	U45	U43	U41	U40	U42	U44	U46	U48
U59	U57	U55	U53	U51	U50	U52	U54	U56	U58
Left- Second Bicuspid					Right- Second Bicuspid				
L49	L47	L45	L43	L41	L40	L42	L44	L46	L48
L59	L57	L55	L53	L51	L50	L52	L54	L56	L58

Reg. ~~\$43.95~~ **Sale: \$39<sup>95</sup>**

3M\*  
**Protemp Plus**

Refill, 67g Base/Catalyst & 16 Mixing Tips, blue; 6 Tips Free  
(12879) A1 (12880) A2 (12881) A3

Reg. ~~\$259.95~~ **Sale: \$246<sup>95</sup>**

Voco\*  
**Structur 2 SC**

76g/Cartridge  
(14755) A1 (14756) A2 (14757) A3

Reg. ~~\$199.99~~ **Sale: \$189<sup>95</sup>**



DMG America\*  
**Luxatemp Automix Plus**

76g/Cartridge, 15 Automix tips  
(12056) A1 (12057) A2  
(12058) A3.5 (12059) B1

Reg. ~~\$309.95~~ **Sale: \$299<sup>25</sup>**



Premier\*  
**Traxodent**

(13313) Traxodent value pack,  
25 syringes and 50 tips

Reg. ~~\$459.95~~ **Sale: \$399<sup>95</sup>**



Mizzy\*  
**Pressure Indicating Paste**

	<b>Reg.</b>	<b>Sale</b>
(18713) 1.25oz	<del>\$89.99</del>	<b>\$79<sup>99</sup></b>
(18714) 2.25oz	<del>\$99.95</del>	<b>\$89<sup>95</sup></b>
(18715) Unit Dose Kit	<del>\$159.95</del>	<b>\$129<sup>95</sup></b>



Defend\*  
**Tissue / Poly Headrest Covers**

(12060) White, 10"X10", 500Pcs/Box  
Reg. ~~\$57.95~~ **Sale: \$52<sup>95</sup>**



(12061) White, 10"X13", 500 Pcs/Box  
Reg. ~~\$64.95~~ **Sale: \$59<sup>95</sup>**

White Swan\*  
**Paper Tissue**

(14173) Bathroom Tissue 2-Ply, 48 x 420 Sheets  
(14172) Paper Towel 2-Ply, 24 x 90 Sheets  
Reg. ~~\$49.95~~ **Sale: \$45<sup>95</sup>**



Aurelia\*  
**Headrest Covers**

(13794) White 10"X10" 500Pcs/Box  
Reg. ~~\$49.95/box~~



(13795) White 10"X13" 500Pcs/Box  
Reg. ~~\$56.95/box~~

**Polypropylene Headrest Sleeves**

250Pcs/Box	<b>Reg.</b>	<b>Sale</b>
(18778) Small 9.5"X11"	<del>\$29.95</del>	<b>\$19<sup>95</sup></b>
(10679) Large 9.5"X14"	<del>\$35.95</del>	<b>\$23<sup>95</sup></b>







Free \$20 to \$500 Gift Card with purchase! Promotional products are qualified!  
Please see P8 for more information.

Defend\*  
**X-Ray Head Sleeves**

(12026) Clear, 15"x26", 250Pcs/Box  
**Reg. \$69.95**     **Sale: \$45<sup>95</sup>**



Defend\*  
**Tray Cover**

(12034) White, 1000Pcs/Box  
**Reg. \$49.95**     **Sale: \$42<sup>95</sup>**



Medicom\*  
**Cotton Rolls**

(13799) Medium #2 1 1/2"x 3/8" (38mmx10mm),  
2000Pcs/Case  
**Reg. \$37.95**     **Sale: \$32<sup>95</sup>**



Distech\*  
**Procedure Earloop Face Masks**  
(ASTM Level 1)

(13844) Blue, 50Pcs/Pkg  
**Reg. \$12.99**     **Sale: \$7<sup>99</sup>**



Aurelia\*  
**Shoe Covers**

(13048) Size XL, Blue, 100/Bag  
**Reg. \$49.95**     **Sale \$16<sup>95</sup>**



Crosstex\*  
**Comfort Plus® Premium Saliva Ejectors**

100Pcs/Bag  
(11827) White/White  
(11824) Clear/White  
(11826) White/Pink (Bubblegum Scented)  
(11825) White/Green (Mint Scented)  
**Reg. \$8.95**     **Sale: \$8<sup>25</sup>**



Dental Health\*  
**Dri-Angles**

Plain     With Silver  
(12096) (12098) Large, 320Pcs/Box  
(12097) (12099) Small, 400Pcs/Box  
(12094) (12095) Combo, 200 small, 160 Large  
**Reg. \$27.95**     **Sale: \$25<sup>95</sup>**



Defend\*  
**Gauze**

		<b>Reg.</b>	<b>Sale</b>
(12031)	2"x2", 5000Pcs/Case	<b>\$69.95</b>	<b>\$65<sup>95</sup></b>
(12032)	4"x4", 2000Pcs/Case	<b>\$79.95</b>	<b>\$74<sup>95</sup></b>



Microcopy\*  
**Neo Dry**

Regular     Reflective  
(11769) (11771) Yellow, Small  
(11768) (11770) Blue Large  
**Reg. \$35.95/box**  
**4+ @ \$23<sup>95</sup>/box**     **Sale: \$27<sup>95</sup>/box**



Meta Biomed\*  
**Gutta Percha Points**

\*Last Chance! While supplies last!



	Sliding	.04T Sliding	.06T Sliding	.04T Sliding Lengthmark
Size 15	(10005)	(10016)	(10036)	(10023)
Size 20	(10006)	(10017)	(10037)	(10024)
Size 25	(10007)	(10018)	(10038)	(10025)
Size 30	(10008)	(10019)	(10039)	(10026)
Size 35	(10009)	(10020)	(10040)	(10027)
Size 40	(10010)	(10021)	(10041)	(10028)
Size 45	(10011)	N/A	N/A	(10029)
Assorted 15-40	(10004)	(10015)	(10035)	(10022)
Size F	(10045)	N/A	N/A	N/A
Size FM	(10046)	N/A	N/A	N/A
Size M	(10047)	N/A	N/A	N/A
<b>Reg.</b>	<b>\$10.97</b>	<b>\$17.57</b>	<b>\$17.57</b>	<b>\$18.67</b>
<b>5+1Free</b>	<b>Net \$9.14</b>	<b>Net \$14.64</b>	<b>Net \$14.64</b>	<b>Net \$15.56</b>

**Paper Points**



	Sliding	.04T Sliding	.06T Sliding
Size 15	(10050)	(10058)	(10066)
Size 20	(10051)	(10059)	(10067)
Size 25	(10052)	(10060)	(10068)
Size 30	(10053)	(10061)	(10069)
Size 35	(10054)	(10062)	(10070)
Size 40	(10055)	(10063)	(10071)
Size 45	(10056)	(10064)	(10072)
Assorted 15-40	(10049)	(10057)	(10065)
Size C	(10073)	N/A	N/A
Size F	(10074)	N/A	N/A
Size M	(10075)	N/A	N/A
<b>Reg.</b>	<b>\$9.87</b>	<b>\$15.37</b>	<b>\$15.37</b>
<b>5+1Free</b>	<b>Net \$8.23</b>	<b>Net \$12.81</b>	<b>Net \$12.81</b>



## 3M\* Cavit

Temporary filling material, 1 - 28g Jar

	Reg.	Sale
(12873) Cavit-P, Hardest	\$27.95	\$24.95
(12875) Cavit-G, Softest	\$27.95	\$24.95
(12874) Cavit-W, Medium	\$27.95	\$24.95



## Premier\* RC Prep

(14045) 18g/Jar

Reg. \$69.95 **Sale: \$52.95**



## Endo Cushions\* Fully Disposable Cushions

AUTOCLAVABLE UP TO 135°C(275°F)

(10654) Autoclavable Cushion Holder with Large and Small Rings

Reg. \$13.95 **Sale: \$9.95** 4+1FREE = \$7.96

(10800) Disposable Cushions with Cushion Holder, 50 Pcs/box

Reg. \$36.95 **Sale: \$29.95** 4+1FREE = \$23.96



## Kerr\* Pulp Canal Sealer (EWT/STD)

(13387) 10.5g Powder & 4ml Liquid, Standard Pack

(13388) Root Canal Sealer, 10.5g Pwd. &, 4ml Liq.

Reg. \$139.95 **Sale: \$129.95**



## Hygenic\* Endo Ice

(11765) 6oz. Can

Reg. \$40.95/can

**Sale: \$37.95/can** 4+1FREE = \$30.36/can



## Sybron Endo\* K3 Niti Files

21mm, 25mm, 30mm, and Assorted, 6Pcs/Pkg

Taper 0.2 #15-#45

Taper 0.4 #15-#60

Taper 0.6 #15-#60

Reg. \$119.95/pkg **Sale: \$108.95**



## Mani\* K-Files

6Pcs/Box

21mm, 25mm, 31mm, #06-#40

21mm, 25mm, 31mm, #45-#65

Reg. \$19.95 **Sale: \$14.95**



## Monoject\* Endodontic Needles

25Pcs/Box

(13538) 23Ga. X1-1/4" (13539) 27Ga. X1-1/4"

Reg. \$29.95 **Sale: \$26.95**



## Kendall\* Irrigation Syringe With Endo Needle (Monoject)

(13541) 23Ga x 1.25"100/Pkg

(13542) 27Ga x 1.25"100/Pkg

Reg. \$59.95 **Sale: \$58.95**



## Mani\* Gates Drill

32mm

(12579) #1

(12580) #2

(12581) #3

(12582) #4

(12583) #5

(12584) #6

28mm

(12573) #1

(12574) #2

(12575) #3

(12576) #4

(12577) #5

(12578) #6

28mm

(12592) #1

(12593) #2

(12594) #3

(12595) #4

(12596) #5

(12597) #6

32mm

(12598) #1

(12599) #2

(12600) #3

(12601) #4

(12602) #5

(12603) #6

6Pcs/Pkg

Reg. \$19.99 **Sale: \$16.95**



## Meta Biomed\* MD-Cleanser

While supplies last!

(10088) 17% Edta Solution

100 ml w/One Syringe and 3 Tips

Reg. \$22.95 **5+1Free = \$19.12/ea**



## MD-Chelcream

(10087) 19% Edta Cream

2ea x 7g Syringe w/10 Tips

Reg. \$32.95 **5+1Free = \$27.45/ea**



## Adseal

(10086) Resin based Root Canal Sealer

13.5g in Dual Syringe

Reg. \$46.95 **5+1Free = \$39.12/ea**



## Meta Etchant

(10089) 37% Total Etching Gel,

13.5g in Dual Syringe

Reg. \$26.99 **5+1Free = \$22.49/ea**





Free \$20 to \$500 Gift Card with purchase! Promotional products are qualified!  
Please see P8 for more information.

## Impression Trays (Made in U.S.A)

- |                  |                  |
|------------------|------------------|
| (12261) UPPER XS | (12256) LOWER XS |
| (12259) UPPER S  | (12254) LOWER S  |
| (12258) UPPER M  | (12253) LOWER M  |
| (12257) UPPER L  | (12252) LOWER L  |
| (12260) UPPER XL | (12255) LOWER XL |



Solid

A	UPPER	U-1(XS)	U-2(S)	U-3(M)	U-4(L)	U-5(XL)
		A 52	54	58	59	63
B	UPPER	B 65	67	72	75	84

- |                  |                  |
|------------------|------------------|
| (12281) UPPER XS | (12276) LOWER XS |
| (12279) UPPER S  | (12274) LOWER S  |
| (12278) UPPER M  | (12273) LOWER M  |
| (12277) UPPER L  | (12272) LOWER L  |
| (12280) UPPER XL | (12275) LOWER XL |



Solid Denture

A	UPPER	U-1(S)	U-2(M)	U-3(L)	U-4(XL)
		A 58	63	64	68
B	UPPER	B 64	70	77	78

- |                  |                  |
|------------------|------------------|
| (12271) UPPER XS | (12266) LOWER XS |
| (12269) UPPER S  | (12264) LOWER S  |
| (12268) UPPER M  | (12263) LOWER M  |
| (12267) UPPER L  | (12262) LOWER L  |
| (12270) UPPER XL | (12265) LOWER XL |



Perforated

A	LOWER	L-1(XS)	L-2(S)	L-3(M)	L-4(L)	L-5(XL)
		A 50	53	57	66	60
B	LOWER	B 65	68	75	78	84

- |                  |                  |
|------------------|------------------|
| (12291) UPPER XS | (12286) LOWER XS |
| (12289) UPPER S  | (12284) LOWER S  |
| (12288) UPPER M  | (12283) LOWER M  |
| (12287) UPPER L  | (12282) LOWER L  |
| (12290) UPPER XL | (12285) LOWER XL |



Perforated Denture

A	LOWER	L-1(S)	L-2(M)	L-3(L)	L-4(XL)
		A 56	60	62	63
B	LOWER	B 65	72	75	83

Reg.\$16.95      **Sale: \$14<sup>95</sup>**      **4+1FREE = \$11<sup>95</sup>**

## Autoclavable Impression Trays

- 5Pcs/Pack
- |                             |                              |
|-----------------------------|------------------------------|
| (10830) No.1 Upper Large    | (10831) No.2 Lower Large     |
| (10832) No.3 Upper Medium   | (10833) No.4 Lower Medium    |
| (10834) No.5 Upper Small    | (10835) No.6 Lower Small     |
| (10836) No.7 Quadrant       | (10837) No.8 Quadrant        |
| (10838) No.9 Upper Anterior | (10839) No.10 Lower Anterior |

Reg.\$18.95      **Sale: \$16<sup>95</sup>**



- (10829) Assorted, 10Pcs/Pack

Reg.\$32.95      **Sale: \$27<sup>95</sup>**

## Premier\* Triple Trays

- (14036) Anterior, 35Pcs/Pack  
(14035) Posterior, 48Pcs/Pack  
(14037) Quadrant, 40Pcs/Pack  
(14038) Sideless Posterior, 48Pcs/Pack



Reg.\$72.95      **Sale: \$69<sup>95</sup>**

## Waterpik\* Impression / Dual Trays

### Master Trays

- |   |   |
|---|---|
| (14879) 1 - Large Upper                       | (14880) 2 - Large Lower                       |
| (14881) 3 - Medium Upper                      | (14882) 4 - Medium Lower                      |
| (14883) 6 - Small Lower                       | (14884) 7 - Partial - Upper Left, Lower Right |
| (14885) 8 - Partial - Upper Right, Lower Left | (14886) 9 - Anterior                          |



Reg.\$22.95

### Tra-tens Trays

- |   |   |
|---|---|
| (14903) 1 - Small Upper                       | (14904) 2 - Medium Upper                      |
| (14905) 3 - Large Upper                       | (14906) 4 - Small Lower                       |
| (14907) 5 - Medium Lower                      | (14908) 6 - Large Lower                       |
| (14909) 7 - Anterior                          | (17023) 8 - Bilateral Upper Left, Lower Right |
| (14910) 9 - Bilateral Upper Right, Lower Left |   |



Reg.\$20.95

## Defend\* Bite Registration Material

- 2X50ml Cartridges & Tips  
(12028) Regular, 2-Minute Set  
(12029) Fast, 30-Second Set  
(12030) Super Fast, 30-Second Set



Reg.\$59.95      **Sale: \$49<sup>95</sup>**

## 3M\* Express

- (10232) Standard Putty, 2Jar x 305ml



Reg.\$182.95  
**2+ @ \$149<sup>95</sup>      Sale: \$169<sup>95</sup>**

## Matech\* Kromatica

- |           |         |          |
|-----------|---------|----------|
| 1Lb/Pouch | Regular | Fast Set |
| Cherry    | (13293) | (13296)  |
| Mint      | (13294) | (13297)  |
| Bubblegum | (13295) | (13298)  |



Reg.\$16.95      **Sale: \$13<sup>95</sup>      20+ @ \$12<sup>95</sup>**

## Defend\* Super Hydrophilic Vinyl Polysiloxane Impression Material

- |                   |         |          |
|-------------------|---------|----------|
| 4X48ml Cartridges | Regular | Fast Set |
| Light Body        | (12039) | (12043)  |
| Medium Body       | (12040) | (12044)  |
| Monophase Body    | (12041) | (N/A)    |
| Heavy Body        | (12042) | (12046)  |



Reg.\$59.95      **Sale: \$56<sup>95</sup>**



Heraeus Kulzer\*

**Flexitime**

2X50ml Cartridges & Tips  
 (13622) Heavy Tray  
 (13623) Correct flow



Reg.\$65.95    **Sale: \$62<sup>95</sup>**    **3+1FREE = \$47<sup>21</sup>**

(13621) Easy Putty 600ml

Reg.\$149.95    **Sale: \$132<sup>95</sup>**



Defend\*

**Putty**

(12036) Regular set    (12037) Fast Set

Reg.\$109.95    **Sale: \$89<sup>95</sup>**



Waterpik\*

**Hold Impression Tray Adhesive**

(14887) 2 x 14ml

Reg.\$36.95    **Sale: \$34<sup>95</sup>**



3M\*

**Impregum F**

(12863) Double Pack, 2x120ml Base & 15ml Catalyst, Medium Body

Reg.\$225.95    **Sale: \$215<sup>95</sup>**

**Impregum Penta**

2x300ml Base & 60ml Catalyst  
 (12862) Standard    (12864) Soft

Reg.\$486.95-    **Sale: \$447<sup>95</sup>**



Crosstex\*

**Mixing Pads**

(12170) 3"x3"    Reg. \$6.99    **6+@ \$5<sup>99</sup>**  
 (12171) 3"x6", 100 sheets    Reg. \$7.99  
 (12172) 6"x6", 100 sheets    Reg. \$9.99



Lascod\*

**Kromopan**

(13291) 1Lb/Pouch-Fast Set

Reg.\$15.95    **Sale: \$14<sup>95</sup>**    **20+@ \$13<sup>95</sup>**



Fairfax\*

**Stabilok Dental Pins**

Standard Kit, 20 Pins & 1 Drill  
 (12911) Titanium, Yellow, 0.021"  
 (12910) Titanium, Orange, 0.027"  
 (12913) Stainless Steel, Blue, 0.021"  
 (12912) Stainless Steel, Green, 0.027"



Reg. \$55.95    **Sale: \$52<sup>95</sup>**

Fairfax\*

**Stabilok Dental Pins Economy Kit**

100 Pins & 5 Drills  
 (12915) Titanium, Yellow, 0.021"  
 (12917) Titanium, Orange, 0.027"  
 (12914) Stainless Steel, Blue, 0.021"  
 (12916) Stainless Steel, Green, 0.027"



Reg. \$199.95    **Sale: \$189<sup>25</sup>**

Coltene / Whaledent\*

**Para-Post**

Size	Steel Post Refill	Titanium Post Refill	Drills	Steel Vented Posts
0.036	P244-3 <b>13983</b>	P284-3 <b>13990</b>	P42-3 <b>13997</b>	P44-3 <b>14011</b>
0.040	P244-4 <b>13984</b>	P284-4 <b>13991</b>	P42-4 <b>13998</b>	P44-4 <b>14012</b>
0.045	P244-4.5 <b>13985</b>	P284-4.5 <b>13992</b>	P42-4.5 <b>13999</b>	P44-4.5 <b>14013</b>
0.050	P244-5 <b>13986</b>	P284-5 <b>13993</b>	P42-5 <b>14000</b>	P44-5 <b>14014</b>
0.055	P244-5.5 <b>13987</b>	P284-5.5 <b>13994</b>	P42-5.5 <b>14001</b>	P44-5.5 <b>14015</b>
0.060	P244.6 <b>13988</b>	P284.6 <b>13995</b>	P42-6 <b>14002</b>	P44-6 <b>14016</b>
	10Pcs/Pkg	10Pcs/Pkg	3Pcs/Pkg	10Pcs/Pkg
	<b>Reg. \$139.95</b>	<b>Reg. \$139.95</b>	<b>Reg. \$89.95</b>	<b>Reg. \$119.95</b>
	<b>Sale: \$127.95</b>	<b>Sale: \$129.95</b>	<b>Sale: \$79.95</b>	<b>Sale: \$98.95</b>

Coltene / Whaledent\*

**Para-Post**

Size	Fiber White Posts	Plastic Impression Posts	Fiber Resin Esthetic Posts
0.036	F161-3 <b>13975</b>	P743-3 <b>14844</b>	PF171-3 <b>14838</b>
0.040	/	P743-4 <b>14845</b>	PF171-4 <b>14839</b>
0.045	F161-4.5 <b>13976</b>	P743-4.5 <b>14846</b>	PF171-4.5 <b>14840</b>
0.050	F161-5 <b>13977</b>	P743-5 <b>14847</b>	PF171-5 <b>14841</b>
0.055	F161-5.5 <b>13978</b>	P743-5.5 <b>14848</b>	PF171-5.5 <b>14842</b>
0.060	F161-6 <b>13979</b>	P743-6 <b>14849</b>	PF171-6 <b>14843</b>
	5Pcs/Pkg	20Pcs/Pkg	5Pcs/Pkg
	<b>Reg. \$97.95</b>	<b>Reg. \$59.95</b>	<b>Reg. \$98.95</b>
	<b>Sale: \$89.95</b>	<b>Sale: \$49.95</b>	<b>Sale: \$79.95</b>

Premium plus\*

**Light Protective Hand Shield**

(10641) 12.5cm x 26cm x 0.3cm

Reg.\$35.95/ea    **5+@ \$24<sup>95</sup>/ea**    **Sale: \$29<sup>99</sup>/ea**



**Handpiece Color-code Bands**

(11243) 36pcs/Bag, Assorted Colors

Reg.\$28.99/ea    **Sale: \$26<sup>50</sup>**





Free \$20 to \$500 Gift Card with purchase! Promotional products are qualified!  
Please see P8 for more information.

### Autoclavable Silicone Instrument Code Rings

Colour	Small, Fits #2 & #4 Handles	Large Fits #6,#7,#8 & Surgical instr.
Black	<b>10761</b>	<b>10752</b>
Light Blue	<b>10764</b>	<b>10755</b>
Dark Blue	<b>10762</b>	<b>10753</b>
Green	<b>10763</b>	<b>10754</b>
Purple	<b>N/A</b>	<b>10756</b>
Red	<b>10766</b>	<b>10758</b>
White	<b>10767</b>	<b>10759</b>
Yellow	<b>10768</b>	<b>10760</b>



Reg. \$7.95

**Sale: \$6<sup>95</sup>**

Beyes\*

### BeyesLube

Made in U.S.A, Synthetic Technology, Ultra-Formulation  
(13701) 500ML  
Reg. \$88.40



Modern Materials/Heraeus/Kulzer\*

### Dental Stone

HK-500  
(13077) Golden, 25Lb (13079) Buff, 25Lb

Reg. \$69.95 **Sale: \$64<sup>95</sup>**

(13080) Buff, 45Lb (13078) Golden, 45Lb

Reg. \$89.95 **Sale: \$79<sup>95</sup>**



Kavo\*/Scican

### Spray for Handpiece

500ML  
(13687) Kavo\* (17032) Scican

Reg. \$64.95 **Sale: \$54<sup>95</sup>**

(13688) Nozzle for Kavo spray

Reg. \$15.95 **Sale: \$12<sup>95</sup>**



Medicom\*

### Denti-Care Prophy Paste In Jar

12oz./Jar

(13753) Coarse Mint (13754) Fine Bubble Gum  
(13755) Medium Cherry (13756) Medium Mint

Reg. \$29.95 **Sale: \$25<sup>95</sup> 4+1FREE = \$20<sup>76</sup>**



Heraeus Kulzer\*

### Gluma Desensitizer

(13618) 5ml/Btl.

Reg. \$119.95 **2+ @ \$79<sup>95</sup>**



Medicom\*

### Denti-Care Prophy Paste In Unidose

14oz./200 Unit Dose

(13764) Coarse Mint (13766) Fine Bubble Gum  
(13767) Medium Cherry (13768) Medium Mint

Reg. \$65.95 **Sale: \$62<sup>95</sup> 4+1FREE = \$50<sup>36</sup>**



Medicom\*

### Duraflor 5% Neutral Sodium Varnish

(13741) Tube 10ml (Bubble Gum)

Reg. \$49.95 **Sale: \$43<sup>95</sup> 3+1FREE = \$32<sup>96</sup>**



Germiphene\*

### Neutrarinse

2L/Btl., 2% Neutral Sodium Fluoride Rinse

(20911) Raspberry (20910) Mint

Reg. \$70.29 **Sale: \$65<sup>95</sup>**



Germiphene\*

### 60 Second

450ml/Btl., Topical Fluoride Gel

(20915) Strawberry (20914) Mint

Reg. \$30.95 **Sale: \$26<sup>95</sup>**



Germiphene\*

### Gel 7

450ml/Btl., Neutral Topical Fluoride Gel

(20913) Strawberry (20912) Mint

Reg. \$30.95 **Sale: \$26<sup>95</sup>**



Premier\*

### Ziroxide Prophy Paste

1lb/Jar

(10245) Mint Coarse (10248) Medium Fine

Reg. \$49.99



Defend\*

### Toothbrush

Individually wrapped, Assorted colors, 72/Box

(14990) YOUTH Reg. \$52.11 **Sale: \$47<sup>95</sup>**

(14991) CHILD Reg. \$51.29 **Sale: \$45<sup>95</sup>**



Mark 3\*

### Adult Toothbrush

(21222) Individually wrapped, Assorted colors, 72/Box

Reg. \$75 **Sale: \$69<sup>50</sup>**



### Premium Extra Soft Child Toothbrushes

(13470) Dinosaur, 4 Assorted Colors, 72 per box

Reg. \$49.99 **Sale: \$45<sup>25</sup>**





Waterpik\*

**Wizard Wedges**

(14916) Assorted (14912) Small  
(14914) Slim Jim (14913) Large  
(14915) Wide Base  
500Pcs/Pack

Reg. \$86.95 **Sale: \$69<sup>95</sup>**



Premier\*

**Sycamore Wedges**

400Pcs/Pack  
(14048) Yellow, 13 (14049) Blue, 15  
(14050) Red, 16 (14052) Light Blue, Mini

Reg. \$69.95 **Sale: \$65<sup>95</sup>**

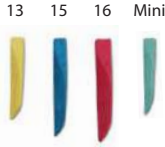

Waterpik\*

**Wizard Wedges Anatomical**

400Pcs/Pack  
(14917) Small (14918) Medium  
(14919) Large (14920) Extra Large

Reg. \$69.95 **Sale: \$62<sup>95</sup>**



Waterpik\*

**Original Tofflemire Dead Soft Matrix Bands**

0.001 Gauge 36Pcs/Pack  
(14929) No. 1 (14930) No. 2 (14931) No. 13

Reg. \$15.95 **Sale: \$14<sup>95</sup>**



Waterpik\*

**Original Tofflemire Matrix Bands**

36Pcs/Pack 0.002 Gauge  
(14922) No. 1 (14923) No. 1  
(14924) No. 2 (14925) No. 2  
(14927) No. 13 (14926) No. 3  
(14928) No. 13

Reg. \$15.95 **Sale: \$12<sup>95</sup>**



Pulpdent\*

**Etch-Rite Etching Gel**

38% Phosphoric Acid  
(14056) Etch-Rite Kit, 4X1.2ml Syringe & 8 Tips

Reg. \$29.95 **Sale: \$25<sup>95</sup>**



3M\*

**Mandrels**

(10121) 1983RA, 3Pcs/Pack

Reg. \$59.95 **Sale: \$45<sup>95</sup>**



3M\*

**Sof-Lex, Finishing & Polishing Strips**

(10107) #1954, Coarse/Medium, 150Pcs/Box  
(10108) #1954N, Coarse/Medium-Narrow, 100Pcs/Box  
(10109) #1956, Fine/Superfine, 120Pcs/Box

Reg. \$72.95 **Sale: \$65<sup>95</sup>**



Heraeus Kulzer\*

**IBond Universal Value Pack**

(13472) 3X4ml

Reg. \$479 **Sale: \$429**



Kerr\*

**OptiBond Solo Plus**

(13442) 5ml/Btl

Reg. \$129.95/btl  
**2+ @ \$109<sup>99</sup>/btl Sale: \$119<sup>95</sup>/btl**



3M\* Adper™

**Single Bond Plus**

(10179) 6ml/Btl.

Reg. \$289.95 **Sale: \$269<sup>25</sup>**

Kerr\*

**OptiBond Solo Plus Unidose Kit**

(13440) 100/pk Refill

Reg. \$399.99 **Sale: \$369<sup>95</sup>**



Kuraray\*

**Clearfill SE Bond**

(13605) 6ml Primer & 5ml Bond & Acc.

Reg. \$252 **2+ @ \$189<sup>25</sup>/pk Sale: \$199<sup>95</sup>**



3M\* Adper™

**Scotchbond Multi-Purpose**

(10131) Primer, 8ml **Reg. \$289.95 Sale: \$269<sup>95</sup>**  
(10132) Adhesive, 8ml **Reg. \$289.95**

Ivoclar Vivadent\*

**Tetric EvoFlow**

2g/Syringe & 5 Tips  
(14808) A1 (14810) A3  
(14809) A2 (14811) A3.5

Reg. \$69.95 **Sale: \$65<sup>95</sup>**





Free \$20 to \$500 Gift Card with purchase! Promotional products are qualified!  
Please see P8 for more information.

Zestdent\*  
**StarFlow**

5g/Syringe  
(11833) A1 (11834) A2  
(11835) A3 (11836) A3.5  
Reg. ~~\$125.99~~ **Sale: \$105<sup>90</sup>**



Kerr\*  
**Revolution Formula 2 Flow**

1gX4 Syringe & 20 Tips  
(13427) A1 (13428) A2 (13429) A3  
Reg. ~~\$109.95~~ **Sale: \$89<sup>95</sup>**



Kerr\*  
**Point 4**

Unidose 0.2x20  
(13464) A1 (13466) A3  
(13465) A2  
Reg. ~~\$119.95~~ **Sale: \$109<sup>95</sup>**



Ivoclar Vivadent\*  
**Heliomolar Flow\***

1.6g/Syringe  
(14781) A1 (14782) A2 (14783) A3  
Reg. ~~\$69.95~~ **Sale: \$59<sup>95</sup>**



Pulpdent\*  
**Jumbo Etch-Rite Refill**

(14055) 2X25ml Syringe  
Reg. ~~\$69.99~~ **Sale: \$59<sup>95</sup>**



3M\*  
**Filtek Z250**

4g Syringe  
(10093) A1 (10094) A2 (10095) A3 (10096) A3.5  
Reg. ~~\$99.90/pk~~ **Sale: \$89<sup>95</sup>/pk**



Capsules 0.2gX20  
(10203) A1 (10204) A2 (10205) A3 (10206) A3.5  
Reg. ~~\$159/pk~~ **Sale: \$139<sup>95</sup>/pk**

3M\*  
**Scotchbond Universal Adhesive Refill**

(10178) Adhesive 5ml/Bottle  
Reg. ~~\$189.95~~ **Sale: \$179<sup>95</sup>**



Silmet\*  
**ProEtch 37% Dentin & Enamel Etch Gel**

(13405) 1.2ml. Syringe 4/pk  
Reg. ~~\$29.50~~ **Sale: \$22<sup>50</sup> 4+1Free = \$18/ea**



(13403) 1.2ml. Syringe 24/pk  
Reg. ~~\$129.00~~ **Sale: \$115 4+1Free = \$92/ea**

Heraeus Kulzer\*  
**Charisma Class**

4g/Syringe  
(13633) A1 (13634) A2  
(13635) A3 (13636) A3.5  
(13639) B2



Reg. ~~\$69.95~~  
**Sale: \$55<sup>95</sup> 4+1FREE = \$44<sup>76</sup>**

GC America\*  
**Fuji IX GP**

(12962) 1:1 Kit, 15g Pwd. & 8g Liq. A2  
Reg. ~~\$269.95~~ **Sale: \$219<sup>95</sup>**



Ivoclar Vivadent\*  
**Tetric EvoCeram**

Cavifil 0.25X20  
(14802) A1 (14803) A2 (14804) A3 (14805) A3.5  
Reg. ~~\$149.95~~ **Sale: \$139<sup>95</sup>**



Kerr\*  
**Herculite XRV Enamel**

5g/Syringe Unidose 0.25X20  
(13362) A1 (13374) A1  
(13363) A2 (13375) A2  
(13364) A3 (13376) A3  
(13365) A3.5 (13377) A3.5  
Reg. ~~\$99.95~~ **Sale: \$89<sup>95</sup>**



3M\*  
**Filtek Supreme Ultra, Capsule**

Refill, 20 x 0.2g  
(10216) A1 B (10218) A2 B (10220) A3 B  
Reg. ~~\$259.95~~ **Sale: \$199**



SDI\*  
**Permite**

Regular set or Fast set  
50 Caps/Jar 500 Caps/Jar

1 Spill	\$299	\$1,999
2 Spill	\$369	\$2,699
3 Spill	\$599	N/A





**Glassvan Surgical Blades**

100Pcs/Box

- (3001T-10) #10      (10080) #12
- (10078) #12B      (10081) #15
- (10079) #15C      (10740) #22

Reg. \$39.95      **Sale: \$36<sup>95</sup>**



**Sterile Technocut Disposable Scaples**

10Pcs/Box

- (6006T-10) #10
- (6006T-12) #12
- (6006T-15) #15

Reg. \$15.95      **Sale: \$13<sup>90</sup>**



**Look Suture**

12Pcs/Box

- (13725) Silk, Black braided, 5-0, 18" length, C17 Needle, 774B
- (13728) Silk, Black braided, 4-0, 18" length, C6 Needle, 781B
- (13732) Silk, Black braided, 3-0, 18" length, C31 Needle, 785B
- (13733) Silk, Black braided, 3-0, 18" length, C7 Needle, 786B
- (13731) Silk, Black, 3-0, 18" length, C6 Needle, 3/8" Circle, 784

Reg. \$62.95

**4+ @ \$45<sup>95</sup>      Sale: \$49<sup>95</sup>**



- (13712) Gut-Plain, 4-0, 27" length, C6 Needle, 551B
- (13720) Gut-Plain, 4-0, 18" length, C6 Needle, 3/8 Cir., 591B
- (13714) Gut-Plain, 3-0, 27" length, C6 Needle, 554B
- (13713) Gut-Plain, 3-0, 27" length, C7 Needle, 553B
- (13716) Gut-Chromic, 4-0, 18" length, C6 Needle, 558B
- (13717) Gut-Chromic, 4-0, 27" length, C6 Needle, 559B
- (13718) Gut-Chromic, 3-0, 27" length, C6 Needle, 560B

Reg. \$62.95

**4+ @ \$45<sup>95</sup>      Sale: \$49<sup>95</sup>**



**J&J\* Iris Scissors**

(10224) Reg. \$18      **Sale: \$16<sup>50</sup>**



**J&J\* Ethicon Spongostan**

(13355) 24Pcs/Box 1cmx1cmx1cm Cube

Reg. \$69.95

**Sale: \$65<sup>95</sup>      4+1Free = \$52<sup>76</sup>/ea**



**Carbocaine HCl 3%**

(13590) Without Vasoconstrictor, 50/Box

Reg. \$103      **Sale: \$99**



**Cook Waite\* Lidocaine**

50 Cartridges/Box

- (13595) Red 2%, 1:100,000
- (13594) Green 2%, 1:50,000

Reg. \$86.95      **5+ @ \$65<sup>95</sup>      Sale: \$71<sup>95</sup>**



**Monoject\* 400 Plastic & 401 Metal HUB**

- |                 |             |           |
|-----------------|-------------|-----------|
| 100Pcs/Box      | 400 Plastic | 401 Metal |
| 25G Short       | (13525)     | (13531)   |
| 25G Long        | (13526)     | (13532)   |
| 27G Long        | (13527)     | (13533)   |
| 27G Short       | (13528)     | (13534)   |
| 30G Extra Short | (13529)     | (13536)   |
| 30G Short       | (13530)     | (13535)   |

Reg. \$29.95      **Sale: \$25<sup>95</sup>**



**Septanest**

Latex-free plungers and seals, 50 Cartridges/Box

- (10602) 1:200.000      (10603) 1:100.000

Reg. \$79.95      **Sale: \$72<sup>95</sup>**







Free \$20 to \$500 Gift Card with purchase! Promotional products are qualified!  
Please see P8 for more information.

TPC\*  
**Universal Film Mount**

(19407) 1000 Windows/Roll

Reg-\$49.95 **Sale: \$45<sup>95</sup>**



Atop\*  
**Autoclavable X-ray Film Holders**

(10684) Light Beige

Reg-\$6.95 **Sale: \$5<sup>95</sup>**



Atop\*  
**X-Ray Positioning Kit**

(14937)

Reg-\$149.95 **Sale: \$109<sup>95</sup>**



Kodak\*  
**X-Ray Film-Super Polysoft 150**

(13604) DF-58, Size 2

Reg-\$133.95 **Sale: \$119<sup>95</sup>**



**BM-2000/2100/2200**

(10969) 2X4L Dev. & 2X4L Fix.

Reg-\$119.95 **Sale: \$99<sup>50</sup>**

(10970) 1X4L Developer

(10971) 1X4L Fixer

Reg-\$29.95 **Sale: \$25<sup>95</sup>**



**BM-3000**

(10977) 3X1L of each Developer & Fixer.

Reg-\$98.95 **Sale: \$76<sup>95</sup>**



**Kodak**

(13586) DF-42, Paper(100), Size 3

Reg-\$239.95 **Sale: \$199<sup>95</sup>**



(13585) DF-56, Paper (100), Size 1

Reg-\$119.95 **Sale: \$99<sup>95</sup>**

(13587) DF-57, Paper (150), Size 2, 2Pcs/Pkg

Reg-\$189 **Sale: \$149<sup>95</sup>**



(13582) IP-21, Insight E-Speed  
Super Polysoft (150), Size 2

Reg-\$119.95 **Sale: \$109<sup>95</sup>**

(13596) TMG-5, Panoramic Film  
5" x 12", T-mat G (50)

Reg-\$149.95 **Sale: \$129<sup>95</sup>**



(13592) TMG-15, Panoramic Film  
15 x 30cm, T-mat G (50)

Reg-\$189.95 **Sale: \$169<sup>95</sup>**

Mark3\*  
**Bite Wing Tabs**

(14957) Self Adh, 500Pcs/Box

Reg-\$13.99 **Sale: \$12<sup>99</sup>**



Flow Dental\*  
**Flo X-Ray**

(12924) DV-58, Econo Pak, 600 Films/Box

Reg-\$399.95 **Sale: \$369<sup>95</sup>**



**Kodak**

**Digital X-Ray Sensor Sleeves**

Paper Covered, 500Pcs/Box

Reg-\$79.95 **Sale: \$75<sup>95</sup>** **Net: \$15<sup>19</sup>/100pcs**



- |                                     |                                     |                                     |                                 |                                 |                                 |                                 |   |                                      |                                      |
|-------------------------------------|-------------------------------------|-------------------------------------|---------------------------------|---------------------------------|---------------------------------|---------------------------------|---|--------------------------------------|--------------------------------------|
| <b>10810</b> Size 0<br>(Kodak 6100) | <b>10811</b> Size 1<br>(Kodak 6100) | <b>10812</b> Size 2<br>(Kodak 6100) | <b>10804</b> Size 2<br>(Sirona) | <b>10805</b> Size 1<br>(Sirona) | <b>10802</b> Size 1<br>(Schick) | <b>10803</b> Size 2<br>(Schick) | <b>10801</b> Size 2<br>(Suni/Lightyear) | <b>10745</b> Size 1<br>(Gendex, XDR) | <b>10746</b> Size 2<br>(Gendex, XDR) |
|-------------------------------------|-------------------------------------|-------------------------------------|---------------------------------|---------------------------------|---------------------------------|---------------------------------|---|--------------------------------------|--------------------------------------|



# Office Essential Spare Parts

## Saliva Ejectors Suction (11682)

Reg. \$59 **Sale: \$46<sup>99</sup>**



## HVE Suction

Reg. \$69.95

**Sale: \$55<sup>95</sup>**



(11680)

(11679)

Scaican\*

## Statim Cassette

(17020) 2000

Reg. \$899

**Sale: \$659**



(17021) 5000

Reg. \$1100

**Sale: \$899**



## Poly Q.D Male Insert

For use with water or air (11628) 3/8", With shut-off

Reg. \$29.99 **Sale: \$25<sup>95</sup>**



(11629) 1/4", With shut-off

(11630) 1/4", Without shut-off

Reg. \$29.95 **Sale: \$22<sup>95</sup>**

## Cassette Seal

(18816) STATIM 2000, RPI  
(18817) STATIM 5000, RPI

Reg. \$109.95

**Sale: \$89**



## Pelton & Crane Light Bulb

(11728) Pelton & Crane Light Bulb

Reg. \$39.99 **2+ @ \$29<sup>95</sup>**



## Poly Q.D Female Panel Mount

For use with water or air, With shut-off

(11627) 1/4"

Reg. \$19.99 **Sale: \$15<sup>99</sup>**



(17038) 3/8"

Reg. \$39.99 **Sale: \$27<sup>99</sup>**

## Hydraulic Oil

For use on all Hydraulic chairs

(11664) 10 wt

Reg. \$25.99

**Sale: \$18<sup>99</sup>**



## N1 Filter Kit

(20905) Yellow

Reg. \$39.99



## Comfortek Collector Screen

(19436) Yellow

Reg. \$39.99



## Operating Light Bulb

Fits Beyes, Adec, Midmark, Dentech, Eurodent, Planmeca, SDS, Sirona E1&A1s

(12930) 12V, 50W

Reg. \$25.95 **4+ @ \$15<sup>99</sup>**



## Air / Water Syringe

(11668) 45% Softer Button

Reg. \$99.99

**2+ @ \$85<sup>95</sup> Sale \$89<sup>95</sup>**



## Vacuum Collector Screens

1 7/8"

(11693) ①

(11695) ②

100Pcs

Reg. \$70.95

**Sale: \$55<sup>95</sup>**

①



(11694) ①

(11692) ②

1Pcs

Reg. \$0.99

**Sale: \$0<sup>79</sup>**

②



## Solids Collector Disposable Covered Screen

2 1/8", For Beyes Comfortek Dental Chair

(11700) 1Pcs

Reg. \$1.25

**Sale: \$0<sup>95</sup>**



## Handpiece Gaskets

(13196) Fit 4 and 6-Hole

Reg. \$4.00



## Thru Counter Sharps Container

- Holds 1.7 qt. sharps container
- Includes lid & 6803 sharps container
- Direct replacement for Pelton & Crane® cabinets

(17039) 5" I.D. x 11" tall

Reg. \$499.95

**Sale: \$299<sup>99</sup>**



## Replacement Sharps Container

(11702) 1.7 Qt.

Reg. \$36.95

**Sale: \$29<sup>95</sup>**

(11704) 6.2 Qt.

Reg. \$39.95

**Sale: \$37<sup>95</sup>**



## Topical Anesthetic Gel



1 oz./Jar

- (10946) Wild Cherry
- (10947) Piña Colada
- (10942) Watermelon
- (10948) Fresh Mint
- (12654) Strawberry



Reg. \$19.95 **4+1Free = \$15<sup>96</sup>/ea**

## Topical Anesthetic Spray

(10944)

Topical 2oz spray + tip

Reg. \$52.95

**Sale \$46<sup>25</sup>**





# Q4 2024 PROMOTIONS

USE PROMO CODE: **Q424N**

Buy 5 XP® Sharpen-Free or Talon Tough Stainless Steel American Eagle Instruments, **GET 5 FREE!**\*

VALID: 10/01/2024 - 12/31/2024

## XP® Sharpen-Free

Code	Instruments
19258	Barnhart 5-6 XP (3/8) Red
10584	Scaler Blackjack XP (3/8) Black
10530	Blackjack Pro Thin XPX (3/8) Black
18744	Scaler Eagle Claw XP (3/8) Red
10556	Gracey 13-14 XP 3/8" Resin Handle
10551	Gracey 11-12 XP 3/8" Resin Handle
18016	DE Scaler H6-7 XP 3/8" Resin Handle
20037	Scaler Neb 128 (DE) XP (3/8) Orange
20036	Scaler 204S XP (3/8) Yellow

Reg. \$89.95/ea  
**5+5Free = \$44<sup>98</sup>/ea**

18030 Gracey 11-12 XP (3/8) SS  
 Reg. \$89.95/ea

## Talon Tough Stainless Steel

Code	Instruments
20029	Barnhart 5-6 (3/8) Red
20034	Scaler Blackjack (3/8) Black
20032	Columbia 13-14 (3/8) Blue
18031	Gracey 13-14 (3/8) Blue
20033	Gracey 11-12 (3/8) Orange
20030	Scaler H6-7 (3/8) Purple
20031	Scaler Neb 128 (DE) (3/8) Orange
18123	Scaler 204s (3/8) Yellow

Reg. \$69.95/ea  
**5+5Free = \$34<sup>98</sup>/ea**

19331 Columbia 4L-4R (3/8) Stainless  
 20035 Gracey 1-2 (3/8) Purple  
 Reg. \$69.95/ea

\*Offer(s) valid 10/01/2024 - 12/31/2024. Authorized dealer invoice must be submitted to fulfillment@younginnovations.com by 01/31/2024. Email is the preferred method of delivery. Qualifying purchase(s) must be on one invoice. Please allow 6-8 weeks for delivery. Offices receiving discounted group pricing are not eligible. Not valid in conjunction with any other offer(s). Questions? Please call 866.753.4392. Where applicable, please indicate your choice of product on invoice. If no indication is made, available product will be sent at our discretion. Some promotional goods may not be available in Alaska or Hawaii; substitutions will be sent at our discretion. Promotional offer(s) subject to change.



## Blade

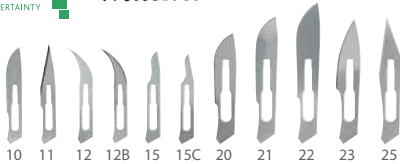

Code	Size	Reg.	Sale
18428	10	\$106.91	\$72.81
18429	11	\$106.91	\$72.81
18430	12	\$142.56	\$108.98
18431	12B	\$197.14	\$177.43
18432	15	\$106.91	\$72.81
18433	15C	\$197.14	\$177.43
18434	20	\$106.91	\$72.81
18435	21	\$106.91	\$72.81
18436	22	\$106.91	\$72.81
18437	23	\$142.56	\$108.98
18438	25	\$106.91	\$72.81

## Collagen

### Absorbable Collagen Membranes

Code	Description	Reg.	Sale
18405	HeliTape® 1" x 3" (2.5cm x 7.5cm)	\$369.95	\$349.95
18406	HeliCote® ¾" x 1 ½" (2cm x 4cm)	\$259.68	\$249.95
18407	HeliPlug® 3/8" x ¾" (1cm x 2cm)	\$246.48	\$236.95

### Absorbable Collagen Membranes

Code	Description	Reg.	Sale
18408	HeliMend® 15mm x 20mm	\$179.57	\$165.01
18409	HeliMend® 20mm x 30mm	\$225.81	\$198.78
18410	HeliMend® 30mm x 40mm	\$347.17	\$319.50

### Advanced Collagen Membrane

Code	Description	Reg.	Sale
18411	HeliMend® 15mm x 20mm	\$199.28	\$189.15
18412	HeliMend® 20mm x 30mm	\$230.51	\$219.30
18413	HeliMend® 30mm x 40mm	\$369.44	\$309.30



Absorbable Collagen Membranes



Integra collagen membrane has excellent handling characteristics.

13865 Mathieu Needle Holder, 5-1/2, Serrated Jaws

Reg. \$59.95 **Sale: \$47.95**



13866 Aspirating Syringe TYPE C (76-70)

Reg. \$79.95 **Sale: \$69.95**



19691 Self-Aspirating Syringe 1.8 cc (76-100)

Reg. \$129.95 **Sale: \$109.95**



## N-Tralig Intraligamentary Syringe

Code	Size/Type	Reg.	Sale
19064	Syringe, 76-55SS	\$629.92	\$598.99
19062	Cartridge Barrel Solid Wall, PN2SS	\$36.95	\$34.99
19063	Cartridge Barrel Shield Windows, PN3SS	\$59.95	\$52.99
19065	30° Syringe Adapter, 76-56	\$59.95	\$53.99



# USA Instruments

## Matrix Retainers Tofflemire

(20028) Junior  
(20027) Universal  
(20026) Senior



Reg. \$27.95/ea

**4+1Free = \$22<sup>36</sup>/ea**

## Explorers

(12174) EXD 5L  
3EZ Thicker Handle



(12176) Large Handle  
Pigtail Explorer



(19031) 23/CP08  
3-6-8-11mm



Reg. \$36.95 **Sale: \$27<sup>95</sup>**

## Forceps

(14982)  
#1, Upper Centrals



(14983)  
#150S, Pedodontic



(14984)  
#10H, Upper Molars



Other forceps available

Reg. \$119 **Sale: \$89<sup>99</sup>**

## Sterilization Cassettes



	Reg	20% Off
(12136) F5 5 instr.	\$45.50	\$36.40
(12137) F7 7 instr.	\$65.99	\$52.80
(12138) F10 10 instr.	\$69.95	\$56.95
(12139) F20 20 instr.	\$109.95	\$87.96
(12140) F15 Plus 15 instr. w/ space	\$109.95	\$87.96

## Curettes

*Mixing and matching is allowed!*

(12187) BH1/2



(12188) R3/4



(12185) MCCALL  
13/14S



(12186) COL4R/4L



## Gracey Standard

(12189) GR1/2



(12191) GR7/8



(12192) GR11/12



(12193) GR13/14



## Scaler

(12181) H6-7



(12182) U15-30



(12183) 204S



Reg. \$36.95 **4+1FREE = \$29<sup>56</sup>**

## Burnishers



(14969) B26/27S BALL



(14970) B27/29 BALL

Reg. \$36.95 **4+1FREE = \$29<sup>56</sup>**

## Root Elevator Luxator

(14976) 3mm STR



(14977) 5mm CVD



(14978) 5mm STR



(14980) 3mm CVD



Reg. \$89 **Sale: \$59**

## Elevator Root Tip

(14973) 78 STR



(14974) 79 LEFT



(14975) 80 RIGHT



Reg. \$89 **Sale: \$59**

## Rubber Dam Punch

(12298) Ivory 17cm

Reg. \$85 **Sale: \$77<sup>90</sup>**



(12231) Rubber Dam Forceps

Reg. \$32.90 **Sale: \$25<sup>99</sup>**



(12198) Ainsworth 17cm

Reg. \$125 **Sale: \$116<sup>99</sup>**



## Crown Tool

(14972)

Reg. \$119

**Sale: \$89<sup>79</sup>**



Consult-PRO<sup>®</sup>  
**CHAIRSIDE WEB**  
Patient Education Software  
Used In Over 100 Countries Worldwide

- Over **900 presentations** in all dental specialties
- **Save time** explaining treatment options and risks
- **Empower and instill confidence** in your patients decision making process
- **Email tracked videos** to patients - 100% HIPAA Compliant!
- Covers **informed consent** with **automatic record keeping**



- Videos available in **20 languages** (narration and text)
- **Customize videos** and organize favorites
- Subscriptions come with **unlimited support and upgrades**
- **3 free website video embeds!**

Reg. \$1,699 **ATOP only Sale: \$1487**

\*1 year subscription of 2 devices/screens

# 4D ISODAM®

## LIGHT BLUE POLYISOPRENE DENTAL DAM

10 TIME  
AWARD  
WINNER

3+1  
Isodam  
Standard  
Package



WHEN FAILURE IS NOT AN OPTION,  
CHOOSE ISODAM®.

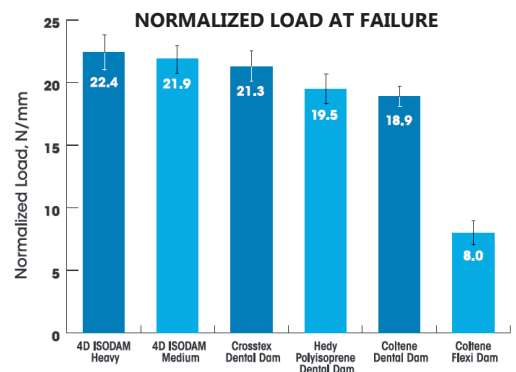

For clinical procedures where dental dam stretch over 30 mm is required, the 4D Rubber ISODAM® has best-in-class tear resistance among the non-latex dental dams tested.

- Dental Advisor



**DENTAL ADVISOR**  
Non-Latex Dental Dam Tear Testing Comparison  
Not made with natural rubber latex

<b>STANDARD PACKAGE</b>	<b>\$35.90</b>	<b>ECONOMY PACKAGE</b>	<b>\$129.90</b>
<b>Net 3+1: \$26.93</b>			
5" x 5" Medium	20/pack (20213)	5" x 5" Medium	100/pack (20217)
5" x 5" Heavy	20/pack (20214)	5" x 5" Heavy	100/pack (20220)
6" x 6" Medium	15/pack (20216)	6" x 6" Medium	75/pack (20219)
6" x 6" Heavy	15/pack (20215)	6" x 6" Heavy	75/pack (20218)

## BIODAM® LOW PROTEIN LATEX DENTAL DAM

## ISODAM® HD ROYAL BLUE POLYISOPRENE DAM



2+1  
Biodam  
Latex

WHEN YOU NEED  
THE BEST,  
CHOOSE ISODAM



3+1  
Isodam  
HD

**Biodam®**  
**REGULAR PACKAGE** \$14.95  
**Net 2+1: \$9.97**

<b>GREEN:</b>		<b>BLUE:</b>	
5" x 5" Medium	52/pack (20225)	5" x 5" Medium	52/pack (BIOBLU02412852)
6" x 6" Medium	36/pack (20222)	6" x 6" Medium	36/pack (BIOBLU02415236)



**Isodam® HD**  
**STANDARD PACKAGE** \$35.90  
**Net 3+1: \$26.93**

5" x 5" Medium	20/pack (ISOHDB01800520)
5" x 5" Heavy	20/pack (ISOHDB02300520)
6" x 6" Medium	15/pack (ISOHDB01800615)
6" x 6" Heavy	15/pack (ISOHDB02300615)

4D Visit us at: [www.fourrubber.com](http://www.fourrubber.com)

Promotions valid October 1 to December 31, 2024

# BeutiSealant

Fluoride Releasing Pit and Fissure Sealant System

(13640) BeutiSealant Set  
1.2 g BeutiSealant paste,  
3 mL BeutiSealant primer,  
15 needle tips, 50 micro brushes,  
25 V-Dishes

Reg. \$129<sup>95</sup>/Set

(13642) Syringe refill

Reg. \$52<sup>50</sup>/Pack



# BeutiBond

(17218) Bottle 6mL, 50 Microbrushes

Reg. \$215<sup>90</sup>/Pack

(17219) Unit Dose 0.1 mL, 50 Unit Doses, 50 Microbrushes

Reg. \$215<sup>90</sup>/Pack



# BeutiBond Xtreme

Buy 2 Get 1 FREE!

Bottle or Unit Dose

New! Call us for pricing.



# OneGloss PS Kit

(17111) Cup Set, 50/Box

(17112) Midi-points, 50/Box

(17113) Inverted Cones, 50/Box

(17110) Assortment Set: 15 cups, 20 midi-points, & 15 IC

Reg. \$159<sup>95</sup>/Pack



# Beautiful II Tips

Buy 4 Beautiful II Tips or Beautiful II LS Tips, Get 1 Beautiful II Tips A2 (17155) or Beautiful II LS Tips A2 (17181) FREE!

(Mix and Match Shades Must Be Like Item)

Beautiful II Tips Shades Available:

(17154) A1 (17155) A2

(17156) A3 (17157) A3.5

Reg. \$109<sup>90</sup>/ea Net: \$87<sup>92</sup>/ea



Beautiful II LS Tips Shades Available:

(17180) A1 (17181) A2

(17182) A3 (17183) A3.5

Reg. \$138<sup>90</sup>/ea Net: \$111<sup>12</sup>/ea



# Dura-White Stones

SHAPE CATEGORY	RE1	TC1	TC4	WH1	WH4
SHAPE					
ISO #	062	020	040	040	060
HP (12 PK)	PN (14218)	(14219)	(14220)	-	(14221)
CA (12 PK)	PN (14229)	(14230)	-	-	(14231)
FG (12 PK)	PN -	(14240)	-	(14241)	-

SHAPE CATEGORY	CN1	CY2	FL1	FL2	FL3	IC2	IC4	KN1	KN3	RD1	RD2
SHAPE											
ISO #	024	025	030	025	030	032	045	050	070	030	024
HP (12 PK)	PN (14210)	-	(14211)	(14212)	(14213)	-	(14214)	-	(14215)	(14216)	(14217)
CA (12 PK)	PN (14222)	-	(14223)	(14224)	(14225)	-	(14226)	-	-	(14227)	(14228)
FG (12 PK)	PN (14233)	(14234)	(14232)	(14235)	-	(14236)	-	(14237)	-	(14238)	(14239)

# Dura-Green Stones

SHAPE CATEGORY	CN1	CN2	CN3	CY2	CY3	CY4	FL1	FL2	FL3	FL4	FL5
SHAPE											
ISO #	024	037	040	025	028	045	030	025	030	045	065
HP (12 PK)	PN (17090)	-	-	(17091)	(17092)	(17093)	(17094)	(17095)	(17096)	(17097)	(17098)
HP Fine (12 PK)	PN -	-	-	-	-	-	-	-	(17099)	-	-
HP (72 PK)	PN -	-	-	-	-	-	-	(17100)	-	-	-
CA (12 PK)	PN (17101)	(17102)	(17103)	-	(17104)	-	(17105)	(14206)	(17106)	(17107)	-
FG (12 PK)	PN (14207)	-	-	(14205)	-	-	-	(14208)	-	-	-

Dura White/Green

Made of micrograined aluminum oxide grits, outstanding for finishing enamel, composites and porcelain.

Reg. \$43<sup>47</sup>

Sale: \$39<sup>90</sup>/ea

# Beautiful II

Beautiful II Syringe: 4.5g

Reg. \$62<sup>90</sup>/ea

Beautiful II LS Syringe: 4.5g

Reg. \$99<sup>90</sup>/Pack



Shades Available:

A1, A2, A20, A3, A30, A3.5, A4, B1, B2, BW, C2

# Beautiful Flow Plus



Buy 4 Beautiful Flow Plus Syringes, Get 1 Beautiful Flow Plus F00 A2 (14245) FREE!

Shades Available:

(14244) A1 (14245) A2

(14246) A3 (17194) A3.5

Reg. \$58<sup>59</sup>/ea Net: \$46<sup>87</sup>/ea



Beautiful Flow Plus Capsules

Reg. \$126<sup>02</sup>/ea



For complete ordering information, contact your authorized Shofu Dealer. Email, fax, or mail this page with a copy of your invoice to customer-service@shofu.com, 760.736.3276, or Shofu Dental Corporation 1225 Stone Drive, San Marcos, CA 92078-4059

- Proof of purchase on one Shofu authorized distributor invoice is required.
- Make sure that the dealer invoice clearly shows your name, address, phone number and products purchased. Incomplete or illegible invoices will not be honored.
- Bonus products will be shipped to you directly from Shofu Dental Corporation. CANADA: Bonus products will be shipped to you directly from your Shofu Canadian Dealer. Allow 6-8 weeks for delivery.
- Offer cannot be combined with any other Shofu special. Shofu reserves the right to discontinue or change this offer at any time.
- Offer valid until the end of December.

## Super-Snap Refills

50pcs/pk

- (14249) Black Coarse-Safe Side Down
- (14250) Black Coarse-Mini-Disk
- (14251) Violet Medium-Safe Side Down
- (14255) Violet Medium-Double Sided
- (14254) Violet Medium-Double Sided, Mini
- (14247) Green Fine-Double Sided
- (14252) Green Fine-Safe Side Down, Mini
- (14248) Red SuperFine-Double Sided
- (14253) Red SuperFine-Safe Side Down, Mini



Reg. \$62<sup>90</sup>/Pack

## Super-Snap Rainbow Technique Kit

(14243) Contains:

- 180 (20 ea.) Discs & Mini-Discs,
- 40 Polystrips (20 black/violet, 20 green/red),
- 2 CA Dura-White Stones,
- 1 CA Composite Fine Midi-Point, 2 CA mandrels.



Reg. \$181<sup>10</sup>/Pack

## Robot Diamonds

Sale: \$11<sup>90</sup>/ea



(Scan QR code for the complete selection of robot diamonds)



2024 | FOURTH QUARTER  
SHOFU DENTAL CORPORATION



Promos active October 1, 2024 - December 31, 2024.

No mix & match. Free goods shipped with order. Excludes chargeback customers.

## QuickPass<sup>®</sup>

IN-OFFICE DENTAL WATER TEST

- The only in-office test designed for dentistry
- Quick 48 – 72 hour results
- Free consultations to help improve results
- Bacteria grows red for easy reading
- Includes germicidal neutralization for greater reliability



### Easy-to-read results.

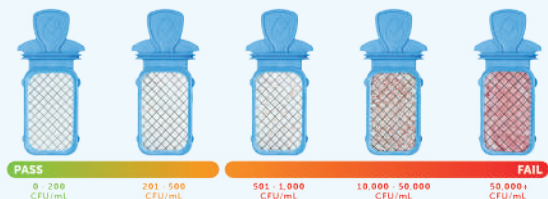

(20068) 4-pack Reg. \$109<sup>80</sup> (20070) 12-pack Reg. \$265

## BluTube<sup>®</sup>

Dental Unit Water Purification Cartridge

- Contains two 6-month cartridges, giving your lines nearly 40% more power over 1 year
- Includes 6-month chemical indicator for cartridge replacement and "Dummy Straw" for easy shocking
- Can be used with tap or distilled water
- Safe for patient contact and dental equipment, non-toxic, nonallergenic, and non-corrosive



(20067) Dental Water Purification Cartridge BT180 Reg. \$365

Includes: two 6-month cartridges, automatic replacement indicator, dummy straw, & quickstart guide

Buy a year of treatment, get a year of testing FREE!

\*Buy 1 (20067), Get 1 (20068) Free!

## SoftX Digital

FOAM BITE WING LOOP

Quick, Comfortable X-rays Every Time!  
Easy, Comfortable, Accurate,  
Economical & Flexible



(20073) Size #1 250/pack (20072) Size #2 250/pack

Reg. \$69<sup>99</sup>

## BluTab<sup>®</sup>

Waterline Maintenance Tablets

- Shares highest real-world pass rate of 88%
- 4-time Dental Townie Award winner for best waterline treatment product
- Exceeds CDC standards by 50x
- Simply add 1 tablet with each water bottle refill



(20065) BT50  
(for 700-750mL bottle), 50/bx

Reg. \$55<sup>90</sup>

(20066) BT20  
(for 2 Litre bottle), 50/bx

Reg. \$82<sup>95</sup>



## Sectional Matrix System

MEGA V represents the innovation behind the converging tines technology and the superior clinical performance only a sectional matrix system can provide. The use of heat-treated stainless steel, ensures the intended force is delivered to separate the adjacent tooth, freeing the clinician to perform class II restorations, quickly and efficiently.

The MEGA V sectional matrix system offers a single ring size intended for molars and premolars, which can be stacked to achieve multiple restorations at one time.



### Order Info.

Matrix System Kits		Code	Description	Reg.	Sale
		11858	<b>Mega V Ring Clinical Trial Kit</b> , Includes: • Mega Ring (2 pcs) • Matrix Bands Thin Flex, Small (50 pcs), Large (50 pcs) • Contact Wedge	\$259.95	\$234.95
		17060	<b>Mega V Ring Clinical Kit</b> , Includes: • Mega Ring (4 pcs) • Matrix Bands Thin Flex, Small (100 pcs), Large (100 pcs) • Contact Wedge	\$499.95	\$439.95
		19119	<b>Mega V Ring Clinical Kit Plus</b> , Includes: • Mega Ring (4 pcs) • Matrix Bands Thin Flex, Small (100 pcs), Large (100 pcs) • Contact Wedge • Ring Plier & Matrix Forceps	\$608.29	\$598.45
Matrix Rings		Code	Description	Reg.	Sale
		19133	Mega V Ring (2 pcs)	\$208.95	\$192.95
Instruments		Code	Description	Reg.	Sale
		19131	Mega V Ring Pliers Plus	\$139.95	\$126.95
		19132	Mega V Grip Forceps		
Matrix Bands		Code	Description	Reg.	Sale
		19126	Mega V Matrix Bands, Subgingival (50/pk)	\$95.95	\$83.95
		19124	Mega V Matrix Bands, Stiff Flex, Large (100/pk)	\$109.95	\$95.95
		19125	Mega V Matrix Bands, Stiff Flex, Small (100/pk)		
		19122	Mega V Matrix Bands, Thin Flex, Large (100/pk)	\$109.95	\$95.95
		19123	Mega V Matrix Bands, Thin Flex, Small (100/pk)		
		19120	Mega V Matrix Bands, Ultra Thin Flex, Large (100/pk)	\$129.95	\$119.65
		19121	Mega V Matrix Bands, Ultra Thin Flex, Small (100/pk)		
Wedges		Code	Description	Reg.	Sale
		19128	Mega V Wedges, Large, Green (100/bag)	\$59.95	\$49.95
		19129	Mega V Wedges, Medium, Orange (100/bag)		
		19130	Mega V Wedges, Small, Blue (100/bag)		



Introducing  
**bulkez®**  
with IntelliTek® Curing Technology

## The Optimal Bulk-Filling Solution for Restorative Procedures

- Bulk EZ® is an easy-to-place, dual-cure, bulk-fill composite that combines flowable cavity adaptation with high strength and wear resistance—all in one, simple step.
- Its self-cure, patent-pending IntelliTek® Technology is designed to specifically control and direct shrinkage while eliminating microleakage in all posterior restorations.
- Bulk EZ has reinvented bulk-fill composites by addressing the limitations that plague current products, such as gap formation and stress from rapid curing.

**Unlimited cure depth and no microleakage propel**

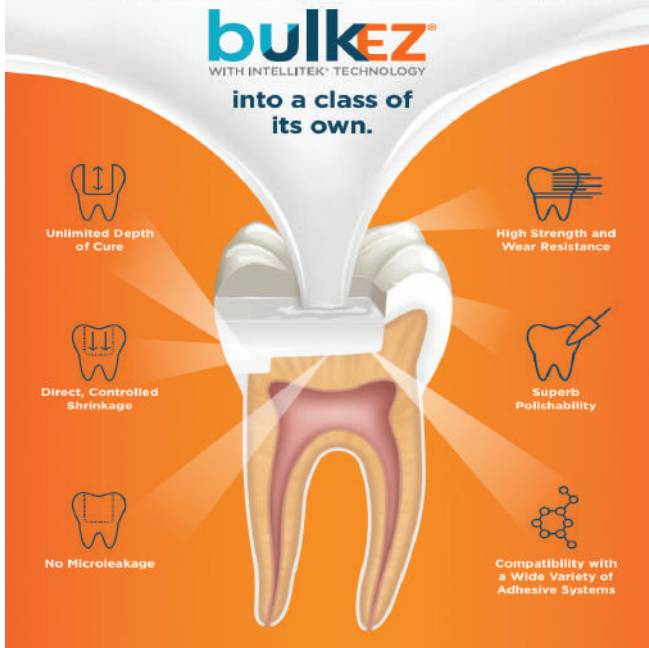

Refill: 2 Syringes (6 gm ea.), 6 Tips (17 gauge), 6 Tips (19 gauge)

(94775) Refill A1 (94776) Refill A2 (94777) Refill A3

Reg. \$185.95 **Sale: 162.25 3+1Free = 121.69**



**2024-4<sup>TH</sup>**  
Oct 1- Dec 31, 2024

**QUARTER  
SPECIALS**

PROMOCODE:  
**2024Q4CA**

## Prelude One Universal Adhesive

(11845) Adhesive, 5ml Bottle

Reg. \$115.00 **Sale: \$103.50**



## MicroEtcher Powder

(18796) Aluminum Oxide 27 Micron 1/lb

(18797) Aluminum Oxide 50 Micron 1/lb

(13284) Aluminum Oxide 90 Micron 1/lb

(18798) Glass Beads 90 Micron 1/lb

(18799) Orthophrophy SA-85 85 Micron 1/lb



Aluminum Oxide Glass Beads Orthophrophy

**Sale: \$49.12**

## MicroPrime™ G Desensitizer Bottles

(11843) MicroPrime G Type 10ml

**Sale: \$139.95**



## TurboTemp

TurboTemp™ 3 REFILLS (76 gm), 10 Mixing Tips

(93323) Refill A1 (93324) Refill A2 (93369) Refill A3

Reg. \$241.50 **Sale: \$235.90**



## Caries Finder

(18803) CariesFinder Red 10ml

(18804) CariesFinder Green 10ml

**Sale: \$69.95**



## Air Polisher Powder

(18801) B+ Sodium Bicarb 1/lb (For use in Microphrophy)

(18802) Sodium Bicarb 1/lb (For use in other prophys)

**Sale: \$49.12**



Request must be received by 12/31/2024. Offer valid in U.S. and Canada only. Please allow 4-6 weeks for processing. All no-charge goods will ship directly from the manufacturer. Limit 3 redemptions per offer per customer. To receive no-additional-charge goods, please send a copy of your dealer invoice dated 10/01/2024- 12/31/2024 with corresponding promo code via fax directly to 760-444-4881, or email the invoice to sales@zestdent.com.

spa  
dent  
naturals



(19108)  
Home Whitening Kit,  
No Light, 5pk/case

**\$174.75**



(19110)  
LED Home Whitening Kit, 5pk/case

**\$324.75**

(19113)  
Prophy Paste+Whitening 1/pk

**\$30**



(19227)  
Rechargeable LED Blue & Red  
Home Whitening

**\$171**



Valid October 1- December 31, 2024

### PROETCH

(13405) 4g Syringe



Reg.\$22.50 **4+1FREE**

### PROETCH

(13403) Box of 24 Syringe x 1.2ml



Reg.\$115 **4+1FREE**

### PROFil

4g Syringe

Shades: A1 (20917), A2 (20918),  
A3 (20919), A3.5 (21000)



Reg.\$49.99

### PROFil

Compules, 315g x 20/pk

Shades: A1 (20267), A2 (20266), A3 (20265),  
A3.5 (20268), A4 (11348), B1 (20502)



Reg.\$76.99 **3+1FREE**

### PROFil Flow

4 x1g Syringes plus 10 Tips, 1gm

Shades: A1 (20263), A2 (20262),  
A3 (20261), A3.5 (20264)



Reg.\$63.50 **3+1FREE**

### PROLink

(20269) 5 ml Bottle



Reg.\$69.99

## AMALGAM ALLOYS

Available in 1 Spill, 2 Spill & 3 Spill - Regular & Fast Set - 500 packs & 50 packs

### Spherodon - M

Admix Alloy, 45.5%  
Ag(Silver), High Copper,  
Non Gamma II

COMPARE TO  
CONTOUR



- Outstanding dimensional stability
- Improved marginal integrity
- More body
- Easy condensation versatility
- Reduced risk of fracture
- High corrosion resistance

### Spherodon +

Spherical Alloy, 60%  
Ag (Silver), High Copper,  
Non Gamma II

COMPARE TO  
TYTIN



- 100% spherical particles
- Superb compressive & tensile strength
- Decreases micro leakage
- Easy handling and smooth carving
- Extra low mercury alloy ratio

### Nogama

Disp. Phase Alloy, 69.5%  
Ag (Silver), High Copper,  
Non Gamma II

COMPARE TO  
DISPERSALLOY



- Increased strength of restored teeth
- Excellent durability
- Corrosion resistant
- Supreme marginal adaptability

	Size		500/pk		50/pk
1 Spill	Regular Set	(21017)	\$699	(20505)	\$79 <sup>95</sup>
	Fast Set	(21016)	\$699	(20508)	\$79 <sup>95</sup>
2 Spill	Regular Set	(21019)	\$988 <sup>25</sup>	(20506)	\$109 <sup>95</sup>
	Fast Set	(21018)	\$988 <sup>25</sup>	(20504)	\$109 <sup>95</sup>
3 Spill	Regular Set	(121493)	\$1,199 <sup>95</sup>	(20507)	\$119 <sup>95</sup>
	Fast Set	(120493)	\$1,199 <sup>95</sup>	(20600)	\$119 <sup>95</sup>
1 Spill	Regular Set	(131491)	\$908 <sup>95</sup>	(11485)	\$119 <sup>95</sup>
	Fast Set	(130491)	\$908 <sup>95</sup>	(11483)	\$119 <sup>95</sup>
2 Spill	Regular Set	(20297)	\$1,099 <sup>95</sup>	(21227)	\$129 <sup>95</sup>
	Fast Set	(130492)	\$1,099 <sup>95</sup>	(19380)	\$129 <sup>95</sup>
3 Spill	Regular Set	(131493)	\$1,399 <sup>25</sup>	(131473)	\$169 <sup>95</sup>
	Fast Set	(130493)	\$1,399 <sup>25</sup>	(130473)	\$169 <sup>95</sup>
1 Spill	Regular Set	(111491)	\$905 <sup>95</sup>	(13511)	\$109 <sup>95</sup>
	Fast Set	(20608)	\$905 <sup>95</sup>	(12118)	\$109 <sup>95</sup>
2 Spill	Regular Set	(111492)	\$1,399 <sup>25</sup>	(13510)	\$163 <sup>90</sup>
	Fast Set	(20607)	\$1,399 <sup>25</sup>	(11643)	\$163 <sup>90</sup>
3 Spill	Regular Set	(20296)	\$1,699 <sup>95</sup>	(13514)	\$219 <sup>90</sup>
	Fast Set	(20609)	\$1,699 <sup>95</sup>	(11644)	\$219 <sup>90</sup>

100% MONEY BACK GUARANTEE

**Promo Code: 3342** October 1-December 31, 2024

## Sure-Check™ Self-Seal Sterilization Pouches

500/box		Reg.
(11801)	3.5" x 9"	\$35.95
200/box		
(11805)	2.25" x 4"	\$16.95
(11803)	2.75" x 9"	\$19.99
(11804)	3.5" x 5.25"	\$19.99
(11800)	3.5" x 9"	\$19.99
(11802)	5.25" x 6.5"	\$19.99
(11799)	5.25" x 10"	\$29.95
(11797)	5.25" x 15"	\$52.95
(11796)	7.50" x 13"	\$53.99
(11798)	8" x 16"	\$71.95
100/box		
(11794)	10" x 15"	\$62.95
(11795)	12" x 18"	\$69.95



Built-in, multi-parameter, internal/external process indicators for all three sterilization criteria of time, temperature and steam.

## AirView™ II Bowie-Dick Test Pack

Easy-to-interpret indicator; smaller size reduces waste; does not contain lead.

(19169) 30/case  
Reg. \$241.99



## Steam Plus™ Type 5 Integrators

Immediate-readout; confirm sterilization conditions with a definitive pass or fail result.

(11806) 4" Strips, 100/bag  
Reg. \$72.95  
(19176) Dry Heat Chemical Indicator Strip, 100/box  
Reg. \$49.95



## Ultra™ Secure Fit™ Surgical Face Masks

(17003) For Sensitive Skin, ASTM Level 3, 50/Box, White  
Reg. \$33.90  
(17001) Fog Free™ For Sensitive Skin, ASTM Level 3 40/box, White  
Reg. \$37.99 3+1FREE = \$28.49/ea



## ConFirm® 10, Result in 10hrs

### In-Office Biological Monitoring

Easy to use: Simply process indicator in a normal steam sterilization cycle followed by a 10 hour incubation cycle.

(19168) Confirm 10 Starter kit (Incubator, Record Keeper, Manual)  
Reg. \$788.95  
(11778) Biological Indicators, 25/box  
Reg. \$168.80



## ConFirm® 24, Result in 24hrs

### In-Office Biological Monitoring

Easy to use: Simply process indicator in a normal steam sterilization cycle followed by a 24 hour incubation cycle.

(19226) Confirm 24 Starter kit (Incubator, 25 Indicators, Crusher, Record Keeper, Manual)  
Reg. \$799  
(19103) Incubator Machine  
Reg. \$399  
(19052) Biological Indicators, 25/box  
Reg. \$130.95  
(19501) SporView Self-Contained Steam BI 100 /box  
Reg. \$389



## DentaPure™ Municipal Water Cartridge

Easily adapted for installation onto incoming waterlines plumbed directly to city water via included poly-flo fittings.

(DP40B) 60 Day Filter System/each Rev2  
Reg. \$95 Sale: \$89.50  
(DP365B) 365 Day Filter System/each Rev2  
Reg. \$399 Sale: \$379 3+1FREE = \$284.25/ea  
(19172) 365 Day Muncpl Filter/each Rev2  
Reg. \$399 Sale: \$379 3+1FREE = \$284.25/ea



Free good will ship with orders.

## ProGuard™ 5% Sodium Fluoride Varnish

50/Box. Convenient, easy-to-apply, single-dose packaging; minimal set-up and clean-up time; smooth consistency with excellent flow characteristics.

(UFVPM) Mint (UFVPMML) Melon  
Reg. \$186.99



Offer(s) valid in the 50 United States, District of Columbia and Canada. Participation is not permitted for customers who participate in any other pricing program, including government, group practices, special markets, community health centers, schools, institutions, and discount customers. This offer cannot be combined with any other offer or promotion. Offer(s) not valid on Made-To-Order (MTO) products. To get your at no additional charge product(s), please fax a copy of your distributor invoice dated October 1-December 31, 2024 (purchase must be from an authorized HuFriedyGroup distributor) indicating the required buys and your at no additional charge goods selection to 773-694-1971 or by email to redemptions@hu-friedy.com. Dental Water Management, PPE, and Operator Supplies (with the exception of HVE Mirror Connect) no charge products will automatically ship with your order from our participating authorized distributors. Proofs of purchases may be used for marketing purposes. Redemption must be postmarked by January 31, 2025. 1) Equal or lesser value.

Crosstex is now a proud member of

### Dia-X™ Bond UNIVERSAL

Single Component Universal Bonding Agent

[A2001-2201] Dia-X Bond Universal

- Versatile with all etching techniques
- All direct and indirect restorations
- Light-, self- & dual-cure compatible
- Virtually no post-op sensitivity
- Advanced 10-MDP monomer
- Convenient: true 1-bottle bond
- Uncompromising bond strength
- Stable at room temperature



Reg. \$159.95 **Sale: \$133.90**

### D.LUX+

Wavelength Cordless Curing Light

[20050] D-Lux+ Regular Kit

Contains: D-Lux+ hp & charger, light probe, light protector, disposable sheaths (200/box), power supply (adapter)

- Powerful 2,400 mW/cm2 output
- Dual wavelength: 385 - 515 nm
- 360° swivel light probe
- 5 versatile curing modes
- Built-in light intensity sensor
- High capacity 2,600 mAh battery
- Wireless inductive charger



Reg. \$1,650 **Sale: \$1,590**

### DiaFil Flow™

Light-Cured Flowable Composite

- Perfect adaptation and handling
- Excellent color adaptability
- Pit & fissure sealant
- Excellent tensile strength and low shrinkage
- Highly radiopaque
- Class III, IV and V direct restorations
- Base/Liner under posterior restorations in Class I, II



**Regular Pack** Contains: 1 x 2g flowable syringe & 10 tips

[20245] A1 [20246] A2 [20247] A3 [20248] A3.5

Reg. \$47.99/pkg **Sale: \$42.90**

**Econo Pack** Contains: 4 x 2g flowable syringe & 40 tips

[20057] A2 [20058] A3 [20059] A3.5

Reg. \$158/pkg **Sale: \$133.99**



### DiaPlus™

One Step Bonding Agent

- Direct & indirect applications (5th gen)
- Low film thickness
- No adhesive show-through
- Virtually no post-op sensitivity
- Ethanol-based
- Compatible with dual- & self-cured resin
- Exceptional & reliable bond strength



[20055] DiaPlus Bonding Agent 5 ml bottle

Reg. \$79.90 **Sale: \$69.95**

### Dia-ProSeal™

Epoxy Resin-Based Root Canal Sealer

- Excellent sealing ability
- Low shrinkage & solubility
- Outstanding flowability
- Highly antimicrobial with Ca(OH)<sub>2</sub>
- Fast preparation w/ dual syringe
- Setting time: 3-4 hours



[20052] Dia-ProSeal Regular Kit

Contains: 1 Syringe of 16g, 1 Mixing Pad and 1 Spatula

Reg. \$78 **Sale: \$69.95**

### DiaEtch™

37% Phosphoric Acid Etching Gel

**BUY 3, Get 1 FREE!**

\*of the same value

[A2001-3103] **Regular Pack** Contains: 2 x 3 ml syr. and 10 disposable tips

Reg. \$17.90/pkg **Sale: \$13.90**

[12313] **Refill Pack** Contains: 1 x 5 ml syr. and 5 disposable tips

Reg. \$15.99/pkg **Sale: \$10.99**



### DiaFil™

Light-Cured Nanohybrid Composite

**Syringe Refill Package** (1 x 4g)

[20603] A1 [20604] A2 [20605] A3 [20606] A3.5

Reg. \$67.95/pkg **Sale: \$58.99**

**Capsule Refill Type** (20 X 0.25g)

[20060] A1 [20061] A2 [20062] A3 [20063] A3.5

Reg. \$95.99/pkg **Sale: \$84.99**



\*Additional shades available.

### Diapex® Plus

Calcium Hydroxide with Iodoform

[12048] **Regular Kit** 1 x 2g syringe and 20 tips

Reg. \$69.95 **Sale: \$64.95**



### Dia-Root™ Bio Sealer

BioCeramic Root Canal Sealer

[20053] **Dia-Root Bio Sealer Regular Kit**

Contains: 2 g syringe, 20 tips, 1 cap

**BUY 1, Get 1 Dia-Isogt GP FREE!**

Reg. \$95 **Sale: \$86.95**



[20054] **Intro Kit**

Contains: 0.5g syringe, 4 tips, 1 cap

Reg. \$39.95 **Sale: \$29.95**

### DiaTemp™ & DiaTemp™ Flow Light Cured Temporary Restorative Material

#### Features

- DiaTemp Flow (Low viscosity): fast and easy application
- DiaTemp (High viscosity): no mixing required
- Great for implant access holes
- Elastic: quick and simple removal in one piece
- Good adhesion for tight sealing of margins
- Strong and durable: high resistance to external force



[A2003-1101] **BLUE** DiaTemp  
[A2003-1201] **YELLOW** DiaTemp  
Contains: 3 x 3 g syringe  
Reg. \$57.99 **Sale: \$45.90**

[A2003-2101] **BLUE** DiaTemp Flow  
[A2003-2201] **YELLOW** DiaTemp Flow  
Contains: 5 x 1.8 g syringe and 10 tips  
Reg. \$57.99 **Sale: \$45.90**

### K-Files™

21mm, 6/Pkg

25mm, 6/Pkg

[12408] 08	[12409] 10	[12428] 08	[12429] 10
[12410] 15	[12411] 20	[12430] 15	[12431] 20
[12412] 25	[12413] 30	[12432] 25	[12433] 30
[12420] 35	[12415] 40	[12434] 35	[12435] 40
[12416] 45		[12436] 45	



Reg. \$12.95/pkg

### NiTi Hand Files (Nickel Titanium)

Reg. \$9.99/pkg  
**Sale: \$8.99**

- Color coded handles with pre-inserted endo stops
- Produces smooth and progressive enlargement of canal
- NiTi has memory so no need to pre-bend files
- NiTi resists breakage, decreases zipping and stripping
- Increased angular rotation reduces fracture



NITI K-Files 21mm, 6/Pkg

NITI K-Files 25mm, 6/Pkg

[NT502-101] 8	[NT502-109] 45	[NT502-201] 8	[NT502-209] 45
[NT502-102] 10	[NT502-110] 50	[NT502-202] 10	[NT502-210] 50
[NT502-103] 15	[NT502-111] 55	[NT502-203] 15	[NT502-211] 55
[NT502-104] 20	[NT502-112] 60	[NT502-204] 20	[NT502-212] 60
[NT502-105] 25	[NT502-113] 70	[NT502-205] 25	[NT502-213] 70
[NT502-106] 30	[NT502-114] 80	[NT502-206] 30	[NT502-214] 80
[NT502-107] 35	[NT502-191] 15/40	[NT502-207] 35	[NT502-291] 15/40
[NT502-108] 40	[NT502-192] 45/80	[NT502-208] 40	[NT502-292] 45/80

NITI H-Files 21mm, 6/Pkg

NITI H-Files 25mm, 6/Pkg

[NT503-101] 8	[NT503-110] 50	[NT503-201] 8	[NT503-210] 50
[NT503-102] 10	[NT503-111] 55	[NT503-202] 10	[NT503-211] 55
[NT503-103] 15	[NT503-112] 60	[NT503-203] 15	[NT503-212] 60
[NT503-104] 20	[NT503-113] 70	[NT503-204] 20	[NT503-213] 70
[NT503-105] 25	[NT503-114] 80	[NT503-205] 25	[NT503-214] 80
[NT503-106] 30	[NT503-115] 90	[NT503-206] 30	[NT503-215] 90
[NT503-107] 35	[NT503-191] 15/40	[NT503-207] 35	[NT503-291] 15/40
[NT503-108] 40	[NT503-192] 45/80	[NT503-208] 40	[NT503-292] 45/80
[NT503-109] 45		[NT503-209] 45	

NITI Reamers 21mm, 6/Pkg

NITI Reamers 25mm, 6/Pkg

[NT501-101] 8	[NT501-109] 45	[NT501-201] 8	[NT501-209] 45
[NT501-102] 10	[NT501-110] 50	[NT501-202] 10	[NT501-210] 50
[NT501-103] 15	[NT501-111] 55	[NT501-203] 15	[NT501-211] 55
[NT501-104] 20	[NT501-112] 60	[NT501-204] 20	[NT501-212] 60
[NT501-105] 25	[NT501-113] 70	[NT501-205] 25	[NT501-213] 70
[NT501-106] 30	[NT501-114] 80	[NT501-206] 30	[NT501-214] 80
[NT501-107] 35	[NT501-191] 15/40	[NT501-207] 35	[NT501-291] 15/40
[NT501-108] 40	[NT501-192] 45/80	[NT501-208] 40	[NT501-292] 45/80

### Paper Point

#8-8o Accessory Sizes: 15/40, 45/80, 90/140

[201-S601] to [201-S693] Non Marked 200/ box  
Reg. \$13.99 **Sale: \$12.95**

[MP201-S601] to [MP201-S693] Millimeter Marked  
200/ box  
Reg. \$16.99 **Sale: \$15.90**



### Gutta Percha

#8-8o Accessory Sizes: 15/40, 45/80, 90/140

[101-S601] to [101-S693] Non Marked 120/ box  
Reg. \$16.99 **Sale: \$15.90**

[ML101-S601] to [ML101-S693] Millimeter Marked  
120/ box  
Reg. \$21.50 **Sale: \$19.90**



### Dia-X™ Files

Heat-Treated NiTi Rotary Files

- Convex triangular x-section reduces rotational friction
- Progressive taper design enhances flexibility and efficiency
- Navigate calcified or severely curved canals with control
- High corrosion resistance with coated surface
- 11 mm length handle offers improved accessibility to teeth
- Perfect match with Dia-ProT gutta percha & paper point

Reg. \$47/pkg **Sale: \$41.95**

21mm, 4/Pkg

[571-100] D1 19mm	[571-201] D108
[571-101] D1 21mm	[571-202] D2 25mm
[571-102] D2 21mm	[571-203] D3 25mm
[571-103] D3 21mm	[571-204] D4 25mm
[571-104] D4 21mm	[571-205] D5 25mm
[571-105] D5 21mm	[571-291] D1-D4 25mm
[571-191] D1-D4 21mm	

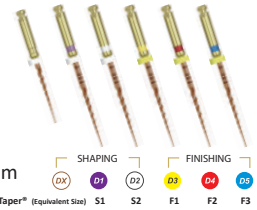

**BUY 6, Get 1 FREE!**  
**BUY 11, Get 2 More**  
**+ 1 Dia-Prot GP FREE!**



### Dia-Pro W™ GOLD Gutta Percha & Paper Point

Reg. \$22/pkg  
**Sale: \$19**

- Precisely match WaveOne® GOLD Rotary Files
- Millimeter marked: quick and easy method for depth measurements
- Cadmium free, latex free, and highly radiopaque
- Length = 28 mm +/- 1
- Convenient one-hand slide open packaging

Gutta Percha, 60/Box Paper Point, 100/Box

[ML168-S601] Small	[MP268-S601] Small
[ML168-S602] Primary	[MP268-S602] Primary
[ML168-S603] Medium	[MP268-S603] Medium
[ML168-S604] Large	[MP268-S604] Large
[ML168-S691] Assorted	[MP268-S691] Assorted



### Gutta Percha Obturator Pellet

[181-101] 100/bottle Reg. \$39.99 **Sale: \$36.90**



### Dia-Endo Ring

[850-001] Reg. \$39.95 **Sale: \$37.90**



### Endo Stops

[701-291] 100/bag Reg. \$16.90 **Sale: \$13.90**



# PeriAcryl® 90 High Viscosity



## Benefits of PeriAcryl®90

PeriAcryl®90 forms a zone of inhibition against bacteria that can cause infection.

Using PeriAcryl®90 helps stop bleeding and seals off wounds to reduce surgical time spent on achieving hemostasis or placing sutures.

PeriAcryl®90 is a strong and comfortable dressing compared to dental packing that can feel bulky and fall off too soon.

## Characteristics of PeriAcryl®90

- Polymerizes rapidly in contact with water or moist oral tissue.
- Stays in place for up to 14 days when a multi-layer application is made.
- Dyed violet for increased visibility during application.
- Biocompatible and non-toxic

(20025) PeriAcryl 90, High Viscosity, Violet, W/Tray & 50 Pipettes

Reg. \$135 **Sale: \$125**

(20024) Regular Viscosity, Violet, W/Tray & 50 Pipettes

Reg. \$130 **Sale: \$115**



# Ora Aid Attachable Intraoral Wound Dressing



- Protects oral wounds from food and cigarette smoke
- Non-eugenol protective dressing material applied to intraoral wounds
- Aids in hemostasis
- Protects suture thread from tongue irritation
- Strong adhesion using hydrophilic polymer
- Safe and easy to use. Easy to cut into different shapes/sizes
- Self adhesive with saliva
- Reduces irritation sore in mouth
- Mint flavour reduces halitosis
- Each pack contains 20 pieces

(11244) 25 x 15mm x 20pcs

**New: \$96**

(11245) 50 x 15mm x 20pcs

**New: \$149**



**Buy 3 Get 1 FREE**

\*Mix and Match!



Valid July 1- September 30, 2024



Articaine hydrochloride and epinephrine bitartrate Injection  
40 mg/mL/0,018 mg/mL (1:100,000) and 40 mg/mL/0,009 mg/mL (1:200,000)

- Rapid onset of anesthesia within 1-3 minutes
- Complete anaesthesia lasts from 45 to 75 minutes per cartridge
- Only 10% overage of epinephrine<sup>1</sup>
- Sodium edetate free, methylparaben free and latex free
- Each cartridge is sealed individually in the blister for maximum protection



(18316)  
Orabloc 1:100.000  
EPI 4% Arti 1.8ml

(18317)  
Orabloc 1:200.000  
EPI 4% Arti 1.8ml



50Pcs/Box

Reg. \$74.90 **5+1Free = \$62<sup>42</sup>/ea**



## Stop Needle-Stick Injuries

No worries, be Safe, be Smart.

Needle-Stick Safety System provides protection from single-use needles by covering the ends of the needles after use. Covering needles minimizes the risk of needle sticks during recapping, temporary storage or disposal.

- Spring-loaded
- Automatically advances to the next capsule after one is removed
- Capsules can be used with all needle lengths and gauges
- Easy to use
- CDC and OSHA compliant

(20200707)

Needle-Stick Safety System  
1 device and 100 color-coded capsules



## Very simple and easy to use

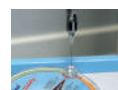

1. Place the needle tip in the funnel opening on top of the device.



2. Remove the syringe. A protective capsule will be covering the needle.



3. The system "automatically advances" to the next available capsule.

Reg. \$42.99 **Sale: \$26<sup>99</sup>/ea**

Valid October 1- December 31, 2024



**Vinyl Polysiloxane  
Alginate Alternative**

Used for dental impressions, orthodontic models, removable retainers and splints, simple removable dentures, provisional crown and bridge.



(20205) Fast Set  
Work Time: 1 minute  
Intra Oral Set Time: 1 minute  
8 x 50ml cartridges per box

Reg. \$90.95/set **3+1FREE = \$68.21/set**

**20% Benzocaine  
Topicare Topical Anesthetic Gel**  
1oz/ jars

- (14855) Bubble Gum
- (14859) Cherry
- (14858) Mint
- (14854) Pina Colada
- (14857) Strawberry



Reg. \$13.95 **5+2FREE = \$9.96**

**37% Phosphoric Acid  
Etchant Gel**

(100-9090) 4 x 1.2mL Syringes

Reg. \$29.50  
**Sale: \$22.50**



**Bioenzymatic  
Autoclave Cleaner Concentrate**

(13401) 32oz/ per bottle

Reg. \$25.90/box **Sale: \$23.95**



**Bioenzymatic  
Ultrasonic Cleaner**

(20204) 64 Tablets/ per box

Reg. \$49.95/box



**EDTA Solution 17%**

(11240) 17oz. (500ml)/ Bottle

Reg. \$23.50 **Sale: \$19.95**



**VPS Impression Material**  
4x50ml cartridges

	Fast Set	Regular Set
Light	(20104)	(20103)
Medium	(20106)	(20105)
Heavy	(20108)	(20107)
Monophase	(20202)	(20109)

Reg. \$49.95/Set

**VPS Putty**  
300ml each Base & Catalyst

(20101) Fast Set  
(20100) Regular Set

Reg. \$79.95

**Bite Registration  
Material**

2x50ml Cartridges & 6 Mixing Tips

(20207) Fast Set  
(20206) Regular Set

Reg. \$42.95  
**5+1FREE = \$35.79/set**

**VPS Tray Adhesive**

10ml bottle

(20102) Reg. \$23.95

**Dual Cure Flowable with Nano Technology**

**Core Build-Up Dual Cure Automix Syringe**  **MADE IN GERMANY**

Core Build-Up is a dual cure, high radiopaque flowable micro-hybrid composite material with nano particle(nano-zirconium, nano-calciumfluoride) for core build-up and cementation of posts.

**HIGHLY  
RATED**  
In Clinical Trials

Contains: 2x5ml (8.7gm) Automix Syringes  
10 mixtips, 10 intra-oral mix tips.



(11242) A3 (11460) White (11467) Blue

Reg. \$169.99/set **Intro Price: \$149.90/set**

**Endo Pulp Vitality Refrigerant Spray**

(11247) 6oz./ Bottle

Reg. \$32.95 **Sale: \$29.90**



**Sodium Hypochlorite Solution 6%**

(11246) 17oz./ Bottle

Reg. \$18.95 **Sale: \$15.90**



\*We offer a full money back guarantee on all MARK3 products. If you purchased a MARK3 product and are not satisfied, reach out and we will provide a full refund or a replacement. MARK3 Dental Products are just as good or better than the name brand at a fraction of the price.

**NITRILE AND LATEX GLOVES**

 (10884) S  
 (10885) M  
 (10886) L

**Blush**

 200 gloves per box  
 Reg. \$25.50/box  
**Net: \$17.85/box**

Pink

**7+3**

 (10889) XS  
 (10890) S  
 (10891) M  
 (10892) L

**Perform**

 200 gloves/box  
 Reg. \$25.50/box  
**Net: \$17.85/box**

Aqua

**7+3**

 (10914) XS  
 (10915) S  
 (10916) M  
 (10917) L  
 (10918) XL

**Transform**

 100 gloves/box  
 Reg. \$9.90/box  
**Net: \$6.93/box**

Ice Blue

**7+3**

 (10863) XS  
 (10864) S  
 (10865) M  
 (10866) L  
 (10867) XL

**Distinct**

 100 gloves per box  
 Reg. \$17.95/box  
**Net: \$12.57/box**

Creamy White

**7+3**

 (20079) XS  
 (10910) S  
 (20077) M  
 (20078) L  
 (20080) XL

**Vibrant**

 100 gloves per box  
 Reg. \$12.50/box

Creamy Beige

 (10893) XS  
 (10894) S  
 (10895) M  
 (10888) L

**Amazing**

 300 gloves per box  
 Reg. \$26.90/box

Purple

 (14960) XS  
 (14961) S  
 (14962) M  
 (14963) L

**Sonic**

 300 gloves/box  
 Reg. \$24.90/box

Cobalt Blue



Promotion with ALL Free Goods program : Dealers to send monthly free goods claims to Supermax, no longer than 30 days after the end of the period. Promotions can be canceled at anytime. Supermax will not pay any distributor surcharge for free goods handling.



**1+2**

### Earloop Surgical Masks

3 ply, fluid-resistant, enclosed aluminum nosepiece, high breathability, latex-free



● (11782) Level 1 Blue  
Reg. 6.50/box **Net: \$2.17/box**

● (10899) Level 3 Blue  
● (10898) Level 3 Rose  
Reg. \$7.50/box **Net: \$2.50/box**



**1+2**

### Hand Sanitizer Moisturizer

dermas<sub>ep</sub>tyl The new 2 in 1 solution 

(19535) 500 ml, 16 bottles per case  
Reg. \$19.95 **Net: \$6.65/bottle**

(19538) 60 ml, 28 bottles per case  
Reg. \$5.95 **Net: \$1.98/bottle**



**1+2**

### Disinfectant with Peroxide

Eliminates 99.99% of germs, Made with 0.5% (w/w) hydrogen peroxide, Fragrance-free

(20916) Per-Oxy Activated  
32 oz | 946ml  
Reg. \$22.95/case **Net: \$7.65/case**

(13643) Disinfecting wipe  
160 wipes, 8 bottles per case  
Reg. \$15.95/bottle **Net: \$5.32/bottle**



**1+2** of the same

### Self-adhesive Bib

3 ply, fluid-resistant, enclosed aluminum nosepiece, high breathability, latex-free

(10861) Case 4 rolls  
Reg. \$49.98/case **Net: \$16.66/box**

(10859) Dispenser (1 roll)  
Reg. \$24.95/box **Net: \$8.32/box**



### Paper Cups

Rolled rim for improved comfort and control.  
10 bags of 100 cups / 1000 cups per case

● (C00004) Blue ● (20038) Aqua  
4 oz | 118 ml 5oz | 148ml  
Reg. \$65/case



### Tray Cover

Manufactured from a unique heavy-weight paper stock non-sterile

(18966) 8.5" x 12.25" | 25 cm x 31 cm  
Reg. \$40.50/box



### Plastic Cups

5 oz | 148 ml, 1000 pcs/case

● (12104) Pink  
● (12109) Lavender  
○ (12108) White

Reg. \$49.50/case



### Premium Sponges

(12100) 2" x 2" | 5 cm x 5 cm  
5000 sponges/case  
**Sale: \$56.75/case**

(12101) 4" x 4" | 10 cm x 10 cm  
2000 sponges/case  
**Sale: \$79.20/case**



Promotion with ALL Free Goods program : Dealers to send monthly free goods claims to Supermax, no longer than 30 days after the end of the period. Promotions can be canceled at anytime. Supermax will not pay any distributor surcharge for free goods handling.

**2+1**

**Biodegradable Paper Cup New**

100% BIODEGRADABLE  
5 oz | 148 ml, 20 bags of 50 cups / 1000 cups per case

- (11331) White
- (13651) Blue
- (11249) Lavender
- (14778) Pink
- (11066) Green
- (10871) Aqua

**Sale: \$65 Net: \$43.33/case**



**2+1**

**Premium Shoe Covers**

Polypropylene, non-conductive  
300 shoe covers/case

(13048) Extra large and non-skid  
Reg. \$16.95/box **Net: \$11.30/box**



**2+1**

**Self-sealing Sterilization Pouches**

CLASS 4

			Reg.	Net.
200pcs/box	12152	2.5" x 4" - 6 x 10 cm	\$8.49	<b>\$5.66</b>
	12153	2.75" x 9" - 7 x 23 cm	\$10.95	<b>\$7.30</b>
	12154	3.5" x 5.25" - 9 x 13 cm	\$12.95	<b>\$8.63</b>
	12151	3.5" x 9" - 9 x 23 cm	\$11.95	<b>\$7.97</b>
	19431	5.5" x 6.5" - 14 x 17 cm	\$14.95	<b>\$9.97</b>
	12156	5.25" x 10" - 13 x 25 cm	\$22.95	<b>\$15.30</b>



**PurCotton Biodegradable Sponges**

100% cotton, 4 ply, non-woven, lint-free, non-sterile

(10856) 2" x 2" | 5 cm x 5 cm  
4000 sponges/case  
Reg. \$64.50/case

Sale: \$61.90/case **Net: \$49.52/case**



(10857) 4" x 4" | 10 cm x 10 cm  
2000 sponges/case  
Reg. \$105/case

Sale: \$95.90/case  
**Net: \$76.72/case**



**Supermax Cotton Rolls**

100% cotton, no cellulose or rayon fibres, soft, pliable, lint-free, absorbs up to 10 times their weight

(12033) 1.5" x 3/8",  
29 grams, 2000/Box  
Reg. \$21.99/box

**Sale: \$18.99/box**

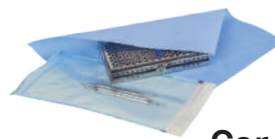

**Csr Sterilization Wraps**

			Reg.	Net.	Sale
20039	1000 per box	12" x 12"   30 x 30 cm			<b>\$124.50</b>
20040	500 per box	15" x 15"   40 x 40 cm			<b>\$88.50</b>
20041	500 per box	18" x 18"   45 x 45 cm			<b>\$103.50</b>
20042	500 per box	20" x 20"   50 x 50 cm			<b>\$123.50</b>
20043	500 per box	24" x 24"   60 x 60 cm			<b>\$169.50</b>
20044	250 per box	30" x 30"   75 x 75 cm			<b>\$138.50</b>

Promotion with ALL Free Goods program : Dealers to send monthly free goods claims to Supermax, no longer than 30 days after the end of the period. Promotions can be canceled at anytime. Supermax will not pay any distributor surcharge for free goods handling.

**PREMIUM Waxed Dental Floss**



**NYLON DENTAL FLOSS**  
15-meter trial size, 72 pcs/box  
(20084) Mint waxed  
(20085) Unflavored waxed  
**Reg. \$36.95/box**



**FLOSS REFILL**  
200 yards/roll  
(20083) Mint waxed  
**Reg. \$4.99/roll**



**FLOSS DISPENSER**  
with 200 yards floss  
(20082) Mint waxed  
**Reg. \$5.99/ea**



**DISPOSABLE MOUTH MIRROR**  
Assorted 6 Bright Colors, 48 pcs/bag  
(20209)  
**Reg. \$20.95/bag**



**FLOSS DISPENSER**  
Beige color only  
(20210)  
**Reg. \$7.99/ea**



**FLOSSII™ FLOSSERS PICKS**  
White, 50 bags of 4/box  
(20211)  
**Reg. \$20.95/box**



**KIDSFLOSSII™ FLOSSERS**  
4 Assorted shapes and colors  
50 bags of 4/box  
(20212)  
**Reg. \$19.95/box**

**ORTHODONTIC TOOTHBRUSH**



12 Brushes/Box,  
Assorted 4 colors  
**Reg. \$9.89/box**

V-shape  
(20089)

A-shape  
(20090)

**IMPLANT & SURGERY SOFT TOOTHBRUSH**



Soft end-tufted  
bristles  
(20091)



Long soft  
bristles  
(20092)

12 Brushes/Box,  
White colors  
(20091)  
**Reg. \$19.99/box**  
(20092)  
**Reg. \$9.89/box**

**END-TUFTED SPECIALTY BRUSH**



(20086)

Assorted in blue,  
green, mauve and  
orange  
48pcs of 1/box  
**Reg. \$33.59/box**

**DENTURE CAREBRUSH**



**Flat Trimmed Brush**  
Color: Blue, Magenta  
and Assorted  
2 colors  
(20087)  
**Reg. \$17.21/dz**

**INTERDENTAL BRUSHES & INTERDENTAL ANGLE BRUSHES**

50 bags/box  
**Reg. \$20.99/box**



Orange & Green Assorted  
Interdenal Brushes (20093)

Orange & Green Assorted  
Interdenal Angle Brushes (20258)



Light Blue & Mauve Assorted  
Interdenal Brushes (20094)

Light Blue & Mauve Assorted  
Interdenal Angle Brushes (20257)



Dark Blue & White Assorted,  
Interdenal Brushes (20095)

Dark Blue & White Assorted,  
Interdenal Angle Brushes (20256)



**Dual Action Brush**  
Color: Tangerine/White,  
Blue/White and  
Assorted 2 colors  
(20088)  
**Reg. \$20.97/dz**

**SPIREBRUSH™ INTERDENTAL FLOSSING BRUSHES**

5 pcs /pack **Reg. \$2.99 /bag**



2 mm-3 mm Tapered  
Assorted in Lite Colors  
(20096)



2 mm-4 mm Tapered  
Assorted in Neon Colors  
(20097)



3 mm-7 mm Tapered  
Assorted in Neon Colors  
(20098)

# AirLight® M800 Smart

LED High Speed Handpiece



Don't have to wait for Boxing Day Sale!

**Buy 2 Get 1**  
**FREE**



**Triple Water Spray**



**Direct-LED**



**Built-in Generator**

## SPECTRUM DAY TORONTO 2024



**OCTOBER 25TH, 2024**

Location: Toronto Congress Centre  
(South Building)  
650 Dixon Rd, Etobicoke, ON M9W 1J1

**BOOTH #301**

## NEW DENTIST SYMPOSIUM 2024



**OCTOBER 27-28, 2024**

Location: Delta Toronto Hotel  
75 Lower Simcoe St  
Toronto, ON M5J 3A6



WARRANTY NOTICE - Atop Dental Canada Inc. may not be the authorized distributors appointed by some manufacturers of the products ("Manufacturers") to market the products in Canada and U.S.A. Although the product may be similar to those distributed in Canada and other parts of the world by the Manufacturer's distributors, are not purchased from the manufacturers directly and may not be warranted by the manufacturer's which may refuse to honour the manufacturer's warranty accompanying the product. Atop will honour the manufacturer's warranty and/or quality guarantee accompanying the product. Some offers may end earlier, please check accordingly. Atop Dental Canada Inc is not responsible for any typographical errors. Prices are subject to change without prior notice. \*All brands are holders of their respective trademarks. Valid October 1- December 31, 2024.

Document #: ENC036R1/08.15.24



**Atop Dental Canada Inc.**  
595 Middlefield Rd  
Toronto, Ontario, M1V 3S2  
Canada  
T: 1-877-703-3562 or 416-293-2868  
F: 1-866-680-8748  
E: order@atopdent.ca

CANADA		POSTES
POST		CANADA
	Postage paid	Port payé
	Personalized Mail	Courrier personnalisé
	4007797	