

Dental Equipment & Supplies PROMOTIONS



Q3
VALID

7/01-9/30,2025

Q3
VALID

7/01-9/30,2025



Comfort-Sonic[®]

 Terragene[®]

24h Biological Indicator



2+@: \$189

See **P9** for details

 Atop[®]

Saliva Ejectors



3+@: \$42.95

See **P42** for details

 Atop[®]

Impression Material



Promo: 4+1 Free

See **P43** for details

 Atop[®]

Sterilization Pouch



Promo: 4+1 Free

See **P46** for details

Atop Dental Canada Inc Call us at: 1-877-703-3562 or 416-293-2868

Fax: 1-866-680-8748 Email: order@atopdent.ca Feedback or complaints: management@atopdent.ca

Follow Us:  Atop Dental Canada Inc.  @atopdentalcanada  @atopdent  Atop Dental Canda Inc.

Subscribe to us for
latest promotions:
www.atopdent.ca



App Download
Apple Store



App Download
Google Play



DURAY[®] 2D



Extraoral X-ray Series

The Duray[®] 2D is the latest addition to Beyes[®] gamma line of panoramic platforms, providing nine specialized panoramic programs, an integrated touchscreen, and convenient future proofing. In an era where remote upgrades hold growing significance, the Duray[®] 2D platform is intentionally designed for easy remote enhancement. Drawing from the well-established Duray[®] 3D platform in the market, the Duray[®] 2D introduces unmatched innovation to the world of panoramic imaging.

The most versatile 2D platform in our Extraoral gamma line has arrived: the Duray[®] 2D Ceph. With its exceptional panoramic and one-shot cephalometric capabilities, it can be effortlessly upgraded to 3D at any time. Elevate your clinic to a whole new level whenever you choose, and attain a comprehensive 3-in-1 solution by swiftly and easily adding the 3D module. Select your preferred ceph size-18x24cm or 30x24cm-and achieve outstanding images, all thanks to the state-of-the-art CSI-CMOS flat panel sensor.

Its elegant and compact design, smart backlight and touchscreen, automated sensor movement, and ergonomic patient positioning provide the ideal solution for modern clinics.



Duray 2D

#14194

- Smart Backlight
- Integrated Touchscreen
- Advanced Sensor
- New Dynamic and Automatic Image Focusing

Reg. \$34,999

Introductory Special:

\$28,999

Duray 2D CEPH

#14195

- One Shot Ceph
- Advanced Sensor
- Smart Backlight

Reg. \$52,200

Introductory Special:

\$43,848



*The price does not include base plate. * Installation is subject to local regulations. *Only installed on 6 compatible computers.

All offers will require a proof of purchase dated from July 1 to September 30, 2025 and must be reflected on one invoice. Offers must be redeemed no later than October 15, 2025. Please allow 4 to 8 weeks for promotion to be processed. All brands are holders of their respective trademarks



DURAY® 3D

Extraoral X-ray Series

Duray® 3D is a complete, compact, and fully upgradable 3D CBCT Panoramic and Cephalometric system. It covers a gamut of applications - such as endodontics, periodontology, surgery, implantology, and orthodontics - providing everything you need for your daily practice. It's a flexible solution that can be upgraded to one-shot cephalometry any time.

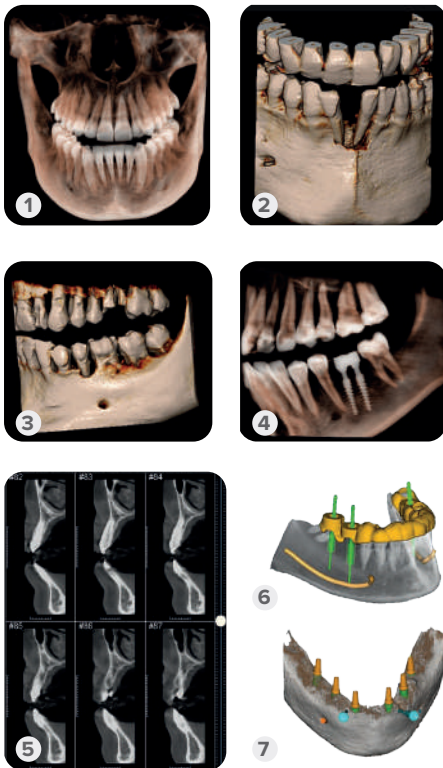

- Touchscreen Next To Patient
- Quick Cephalometrics
- Instantly Upgradeable
- Automatic Metal Artifact Reduction (AMAR)
- Automatic Noise Reduction (ANR)
- Advanced Technology
- Mirroring
- Smart Backlight
- Safe & Easy
- Plug & Play
- Quick Positioning



Duray 3D Pan #14190

Reg. **\$76,850**
Introductory Special:
\$59,682

Duray 3D Ceph #14193

Reg. **\$91,350**
Introductory Special:
\$76,734

1. 10x10 hd for a full mouth evaluation.
2. 5x6,5 hd small volume for endodontic and periodontic evaluations.
3. 7x6,5 volumes for local.
4. Evaluations of periodontal diseases or implants osteointegration checks.
5. Cross sections – evaluation of the cortical bone.
6. Example of multiple implant planning.
7. Examples of single and multiple implant planning.

*The price does not include base plate. * Installation is subject to local regulations. *Only installed on 6 compatible computers.

All offers will require a proof of purchase dated from July 1 to September 30, 2025 and must be reflected on one invoice. Offers must be redeemed no later than October 15, 2025. Please allow 4 to 8 weeks for promotion to be processed. All brands are holders of their respective trademarks



DURAY® Intraoral Sensor

**THE DIGITAL SOLUTION
YOU ARE LOOKING FOR!**



Ultra-Thin & Comfortable Design



With an ultra-thin 4.4mm portfolio and ergonomically designed with rounded corners, it is easier than ever to position for bitewing images and offers a maximum level of patient comfort.

Durable & Reliable Performance



Duray Sensor is waterproof with IP68 protection and can be immersed in disinfectant liquids to prevent cross infections. Made with premium materials and designed with robust CNC shell fusion ultrasonic welding technology and tested with thousands of bending experiments during production processes to ensure durability and a long product life cycle.

High-Resolution CMOS Imaging

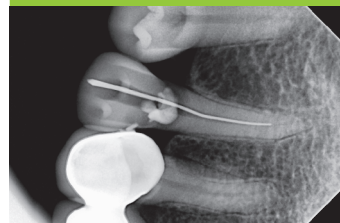

The leading 16-bit ADC chip brings you up to 60000+ greyscale crystal clear images in seconds. A high-definition sensor of up to 2.2 million pixels provides a theoretical resolution of 25 lp/mm. Produces clear and detailed images with very good contrast and sharpness for diagnosis so that subtle root apex bifurcation can be easily found.

Effortless Plug-and-Play Setup



Duray Sensor provides easy-to-operate and straightforward software with one-click smart installation and offers plug-and-play simplicity with a high-speed USB 2.0 connection. Equipped with powerful image processing functions, so you can significantly and quickly improve the quality of radiographs.

(20232)

Size 1 + Size 2 Package

Reg. \$8,580

Sale: \$7,280

Get \$500 Gift Cards or \$500 Atop Credit

Plus 1 Sensibles Universal Sensor Holder Starter Kit (13237)



**30-Day
Satisfaction
Guarantee**

Available in 4 sizes

Size 0 (19037) 25*19*4.4mm
Reg. \$3,003
Sale: \$2,728⁷⁰

Size 1 (20231) 31*21*4.4mm
Reg. \$4,011.80
Sale: \$3,445

Size 1.5 (19036) 34*25*4.4mm
Reg. \$4,394
Sale: \$3,640

Size 2 (20230) 37*27*4.4mm
Reg. \$5,005
Sale: \$4,225

Get \$300 Gift Cards or \$300 Atop Credit



Compatible with Most Major Imaging Software:

Apeteryx, Dexis, Dentrax Ascend, Eaglesoft, Open Dental, Suni, Schick, Tigerview, Vixwin, XDR, and more!

Warranty:

Duray Intraoral Sensor comes with a two-year replacement warranty against manufacturer defects. Atop offer extended warranty and Duray Care Protection. Please contact us for full details.



*Credit applicable on your next order. Credit card payments please add 3% processing fee. All offers will require a proof of purchase dated from July 1 to September 30, 2025 and must be reflected on one invoice. Offers must be redeemed no later than October 15, 2025. Please allow 4 to 8 weeks for promotion to be processed. All brands are holders of their respective trademarks.

DURAY®

Intraoral Sensor EXTENDED WARRANTY



EXTRA 1 YEAR WARRANTY

(Original warranty is 24 months)

(20702)	For Duray Sensor Package (Size1+ Size2)	\$935
(20700)	For Duray Sensor Size 1 Only	\$435
(20701)	For Duray Sensor Size 2 Only	\$545
(11482)	For Duray Sensor Size 0 Only	\$380
(11484)	For Duray Sensor Size 1.5 Only	\$490

DURAYCARE PROTECTION PLAN

(Full replacement for sensor including incidents of accidental or physical damage,
Max. replacement is 1 time per sensor)

(20240)	For Duray Sensor Package (Size1+ Size2)	\$1558/2 years
(20241)	For Duray Sensor Size 1 Only	\$725/2 years
(20242)	For Duray Sensor Size 2 Only	\$908/2 years
(11487)	For Duray Sensor Size 0 Only	\$634/2 years
(11488)	For Duray Sensor Size 1.5 Only	\$816/2 years



*If Extended Warranty is purchased, add-on for DurayCare Protection Plan purchase will automatically extend to cover for 36 months. Buy it within 60 days of initial purchase of sensors.

Beyes®
The Next Standard

Sensibles™ COMPATIBLE WITH ALL BRAND SENSORS!!

UNIVERSAL SENSOR HOLDER STARTER KIT

- Everything you need to capture the perfect image is inside!
- Adjusts easily; holds securely
- Perfect for Anterior, Posterior and Bite-Wing images
- Autoclavable and reusable
- Durable and 100% latex-free



(13237) Reg. ~~\$283.92~~ **Sale: \$205²⁰**

Include:

Positioning Arm Posterior x1
Positioning Arm Bite Wing x1, Positioning Arm Anterior x1
Bite Block Large Size x2, Bite Block Medium Size x2
Posterior Aiming Ring x1, Anterior/Bite Wing Aiming Ring x1

Using Sensibles is as easy as 1-2-3

- 1 Attach Positioning Bar
- 2 Add Aiming Ring
- 3 Snap In Sensor For Bite-Wings, adjust vertical position

We now also sell as individual parts

(10784)	Positioning Arm Posterior	\$75.06/pk
(10781)	Positioning Arm Bite Wing	\$65.60/pk
(10783)	Positioning Arm Anterior	\$75.06/pk
(14934)	Bite Block Size Medium, Refill	\$136.08/12pk
(14935)	Bite Block Size Large, Refill	\$136.08/12pk
(12237)	Anterior/Bite Wing Aiming Ring	\$21.32/pk
(12233)	Posterior Aiming Ring	\$21.32/pk



Best Sellers

TOP 10

Q3
25

Mixing Tips Fine

25pcs/pack

6+@

See P42 for details



Mixing Tips Standard

50pcs/pack

6+@

See P42 for details



Easy Prophy Cup

100pcs/box, latex-free

5+@

See P44 for details



Impression Material VPS

4x50ml/pack

4+1

See P43 for details



Ultrasonic/Enzymatic Tablets

64/box

Sale

See P43 for details



Level 3 Face Mask

50pcs/box

5+5

See P15 for details



CI5-E1

100/pack

4+1

See P7 for details



Saliva Ejectors

1000pcs/case

3+@

See P42 for details



Diamond Burs FG

10pc/pack

3+1

See P50 for details



Sterilization Pouch

class 4, 200pcs/box

4+1

See P46 for details



Dear valued Customers, Friends, and Partners:

Atop's commitment goes beyond just business; it's about delivering the best selection, competitive pricing, and exceptional service with personalized support that Canadian dental professionals have come to trust. With deep roots in Canada's dental industry, we continue to put our customers first, ensuring they receive the quality and care they deserve—without compromise.

- Alice X. President Atop Dental Canada Inc.



EASIEST WAY TO GET THE BIGGEST GIFTS*

- \$20 Gift Card** with purchase of **\$500**
- \$50 Gift Card** with purchase of **\$1,000**
- \$100 Gift Card** with purchase of **\$2,000**
- \$200 Gift Card** with purchase of **\$3,000**
- \$300 Gift Card** with purchase of **\$4,000**



Price Match!

Show us a lower advertised price and we will beat or match it!*

CANADA WIDE FREE SHIPPING

Make purchasing more flexible and easier with Atop!

Ontario: minimum order of **\$299**

Other Provinces: minimum order of **\$599**

*Some restrictions may apply. Please call for details. Items with a ★ do not qualify for gift cards. Promotional products also qualify! Exclusive Equipment offers cannot be combined with any other promotion. For orders over \$4,000, each increments of \$1,000, buyer is eligible for additional \$50 Gift Card of buyer's choice.

Items with " " sign will need a shipping fee due to their sizes and weights. Equipment and other items may have shipping fees. Orders are processed with your local sales tax regulations.

Masteri



**MASTER IN
STERILIZATION**



21 Minute Cycle
25 Month Warranty

**Class B
Autoclave**

Masteri® 18L \$3,932

Masteri® 23L \$4,360

**Atop Exclusive
SALE**

*Please refer to P29 for details.

- This Class B autoclave meets and exceeds the latest regulatory requirements so you can focus on your practice.
- FastMasteri delivers industry leading sterilized instruments in approximately 21 minutes.
- The built-in data logger saves time and money storing your data on a USB stick. Internal printer option available.
- Sterilization options are easily accessible with the intuitive touch display to enhance user experience.

CI5-E1

Chemical Integrator for Steam Sterilization

- Type 5 Test, Single-use moving front chemical indicators for monitoring Steam sterilization process.
- Consists of a special wick and a steam and temperature sensitive chemical pellet.
- The migration is visible through a zone marked Accept or Reject.

(14772) 100/Pack



4+1 FREE Reg. \$29/pack **Net: \$23⁻²⁰/pack**

CI5-P1

Unique Point Chemical Integrator for Steam Sterilization

- Type 5 Test, Single-use unique point chemical indicators that consist of paper strips printed with indicator ink.
- Intended to be placed in each pack, pouch, container, tray or other containment device to function as an independent monitor of critical parameters for sterilization cycles.
- Colour change indicates effective sterilization processes.

(11959) 200/Pack



4+1 FREE Reg. \$29/pack **Net: \$23⁻²⁰/pack**

CI2-P1

Bowie-Dick Test Card

- Bowie Dick Test, Consists of a Type 2, metals free chemical indicator. Used in Class B Sterilizers.
- Use daily to monitor the effectiveness of air removal.
- Cycle information can be recorded on the back of the indicator.

(14770) 120/Pack



4+1 FREE Reg. \$239/pack **Net: \$191⁻²⁰/pack**

Bowie-Dick Test Card Holder

- For Bowie Dick Test Card
- Metal Card Holder



4+1 FREE Reg. \$110/pack **Net: \$88/pack**

(11175)

Bowie-Dick Test + Holder Set

1 Box CI2-P1 (14770) + 1 Holder (11175)

\$279 Save \$70 when you buy it as a set!



Table of Contents

Q3 New Products



02

Duray 2D / 3D

04

Duray Intraoral Sensor

10

X3/ X1 Dental Chair

28

Canaview V2



EQUIPMENT

- 9 Dental Chair Accessories
- 22 **A** Handpieces
- 28 **A** **New!** Equipment
- 31 **A** Endodontics
- 32 **A** Piezo Scalers
- 33 **A** Tips
- 34 **A** Imaging & Digital X-Ray
- 39 Lab Equipment
- 40 Vacuum & Compressors



- 56 Endodontic
- 60 Impression
- 61 Pins & Posts
- 61 Laboratory
- 62 Preventative
- 63 Restorative
- 66 Surgical



VENDORS

- 7 **A** Beyes Masteri
- 9 **A** Terragene
- 17 Germiphene
- 18 **New!** Medicom
- 20 **New!** Aurelia
- 30 **A** Enbio
- 30 Tuttnauer
- 39/74 **New!** Zest Dental
- 40 Tech-West
- 41 MARS
- 51 **New!** SS White

- 53 Tokuyama
- 54 Bausch
- 54 Dentamerica
- 57 **New!** Parkell
- 59 **A** **New!** Mark3
- 64 **New!** DiaDent
- 67 GluStitch / TBM
- 68 MYCO Medical
- 68 Miltex
- 68 Beutlich
- 69 **New!** 4D Rubber
- 70 Office Essential Spare Parts
- 70 DHC
- 71 USA Instruments/ SPA Dent
- 72 **New!** Shofu
- 73 **New!** ProEdge
- 76 Silmet
- 77 American Eagle
- 77 Orabloc
- 78 **New!** HuFriedy Group
- 79 Plasdent
- 80 Atop APP

A Atop Exclusive

SUPPLIES

- 6 **A** Top Sellers
- 8 **A** Atop Gloves Giveaway
- 14 Infection Control
- 42 **A** **Atop Brands**
- 46 **A** **Atop Brands 4+1**
- 50 Lab Burs
- 50 Burs
- 54 Articulating / Alloys
- 55 Cements & Liners
- 55 Crown & Bridge



Fineese Gloves GIVEAWAY

All purchases **above \$300** (before shipping and taxes)
submitted through Atop Dental
between July 1 - September 30, 2025
will qualify for

Atop Fineese Gloves Giveaway

- ▶ On purchases between \$300-\$499 – **1 BOX OF FINEESE GLOVES**
- ▶ On purchases between \$500-\$999 – **2 BOXES OF FINEESE GLOVES**
- ▶ On purchases \$1,000 or more – **1 CASE OF FINEESE GLOVES**

*Maximum 1 case of gloves can be given away per order, per location. While quantities last. Order cannot be combines.

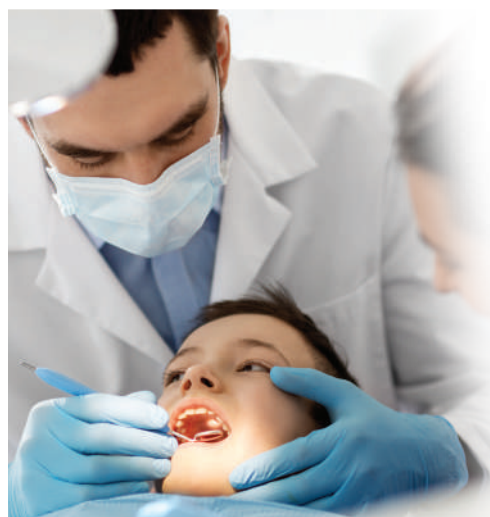



24h Biological Indicator for Steam

(13090) Self-Contained Biological Indicator, 100/pk

Reg \$299 **Sale: \$219**

ATOP EXCLUSIVE 2+@ **\$189**



Chemical Integrator for Steam (FDA)

(13092) Unique point Chemical Integrator, 200/pk

Reg \$55.90 **Sale: \$47⁵⁰**



Bowie-Dick Test Card Kit for steam

(13094) Bowie-Dick Test Card Kit, 120/pk

Reg \$339.00 **Sale: \$299**

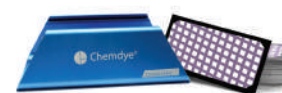

Annual Harp Test

We now offer annual HARP Testing Service.

We can help keep your office in compliance with the H.A.R.P Act.

Contact us for more info

416-293-2868



| Dental Chair Accessories

X1 Premium Doctor's Stool

Sewn:

- (14344) Burgundy
- (14290) Cobalt Blue
- (14291) Carbon Black
- (14292) Espresso Brown
- (14293) Sky Blue
- (14294) Mustard Yellow
- (14295) Olive Green
- (14298) Off-White
- (14299) Medium Grey

Reg: \$899.95

Sale: \$820⁸⁴



Premium Assistant Stool

Sewn, Arm Support, Adjustable height for feet:

- (20402) Burgundy
- (20403) Cobalt Blue
- (20404) Carbon Black
- (20299) Espresso Brown
- (20405) Sky Blue
- (20407) Olive Green
- (20408) Off-White
- (20409) Medium Grey

Reg: \$1,349

Sale: \$952



Comfortek® X3

The Comfortek® X3 is designed and built to meet industrial standards, utilizing an advanced production process to deliver superior quality for stable and reliable performance.

Equipped with high-performance motors, the Comfortek® X3 ensures smooth operation with minimal noise. Its ergonomic design, along with the seat and backrest-linked chair (where the seat and backrest move in sync), further enhances patient comfort.

- Floor-standing water unit, rock-solid and stable base
- Ergonomic design, with seat and backrest linked chair
- Efficient, with precision control of seat position

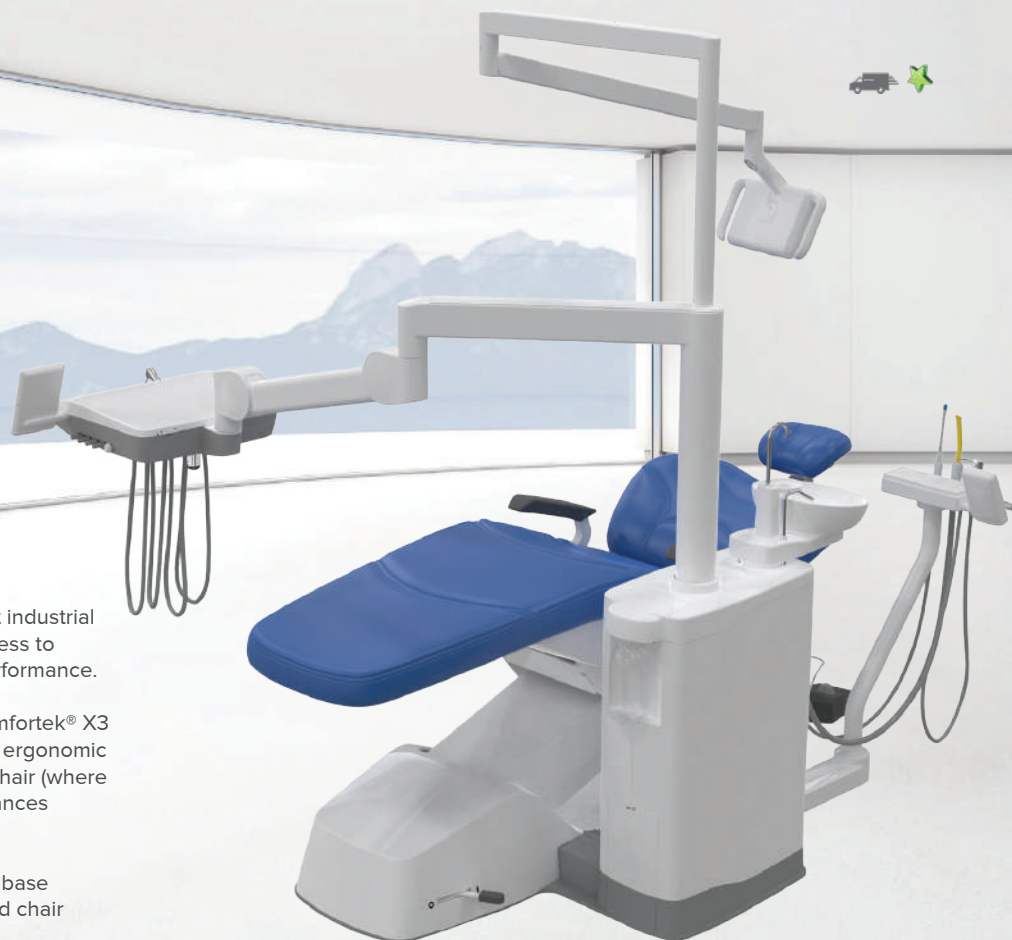

Upgraded Electric-control
Dentist Element



Seat and Backrest Linked Chair

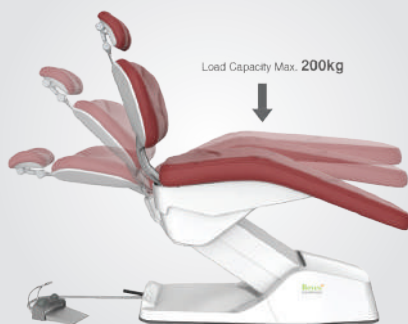

Great Movability

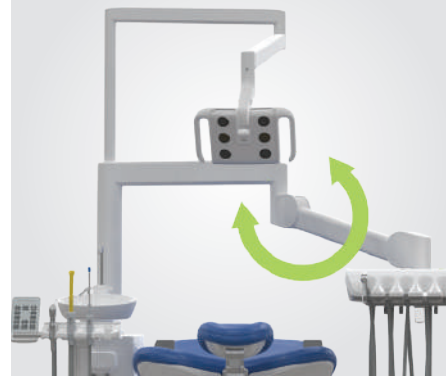

2 Optional Position



Easy Cleaning and Disinfection

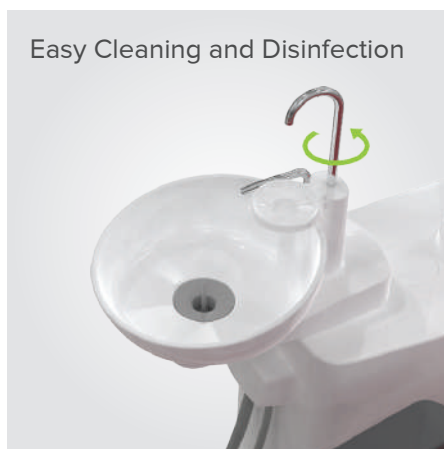

Swivel Armrest





Comfortek X3® EXPERT Dental Operating System

Includes:

- Stitched upholstery design
- **Synchronized movement of backrest and patient chair**
- **Premium right armrest swing-able**
- Flexible delivery system with control panel
- 3 programmable memory positions
- **Built-In LED scaler**
- 4 instrument position on premium swiveling assistant side with memory positions
- Removable and 360° rotatable stainless water outlet
- M7 LED light
- Main switch for all (air, water and electricity)
- 4-way foot switch
- **Disc Foot Pedal with Water ON/OFF Switch**
- **Dentist and assistant stool**
- Premium color collection
- 8 years warranty



(11393)
Compared to \$24,995

INTRO PRICE: \$19,995

Color Option:



Espresso Brown Carbon Black Sky Blue Medium grey Off-white Olive Green

Comfortek X3® MASTER Comprehensive & Advanced Technology

Includes:

- Stitched upholstery design
- Synchronized movement of backrest and patient chair
- Premium right armrest swing-able
- **Luxury operating light & dentist table arm**
- **Flexible delivery system w/ luxury touch display control panel**
- 3 programmable memory positions
- **Heavy-duty aluminum dentist table**
- **Two 6-Pin fiber-optic tubing**
- Built-In LED scaler
- 4 instrument position on premium swiveling assistant side with memory positions
- Removable and 360° rotatable stainless water outlet
- M7 LED light
- Main switch for all (air, water and electricity)
- 4-way foot switch
- **Proportional foot control**
- Dentist and assistant stool
- **Luxury color collection**
- 8 years warranty



(11394)
Compared to \$27,995

INTRO PRICE: \$22,995

Color Option:



Espresso Brown Carbon Black Burgundy Cobalt Blue Sky Blue Medium grey Off-white Olive Green Mustard Yellow

Comfortek® X1 Dental Operating System

Originated from the design concept of German engineers and after more than 10 years of process improvement, the innovated Comfortek X1 has a robust structure and meets highest ergonomic and safety standards.

- Flexible control with high reliability.
- Comfortable to use and durable.
- Convenient for cleaning and disinfection. More hygienic.



Reliable & Durable



**Double-articulated headrest
and comfortable seat**



Flexible Control



Simple and Quick Operation



Dimmable Sensor LED Light



**Intelligent and Ergonomic
Doctor and Assistant Seating**



Complete Hygienic



Full Foot-Control



**Main switch for all
(air, water and electricity)**



Comfortek X1® EXPERT

Dental Operating System

Includes:

- Stitched upholstery design
- **Heavy-duty aluminum backrest**
- Double post design
- Flexible delivery system with control panel
- 3 programmable memory positions
- **Built-in Piezo scaler**
- 4 instrument position on premium swiveling assistant side with premium control panel
- Removable and 360° rotatable stainless steel water outlet
- Main switch for all (air, water and electricity)
- M7 LED light
- 4-way foot switch
- **Dentist and assistant stool**
- Premium color collection
- 8 years warranty



(20401)

Compared to \$17,599

Sale: \$14,079

Color Option:

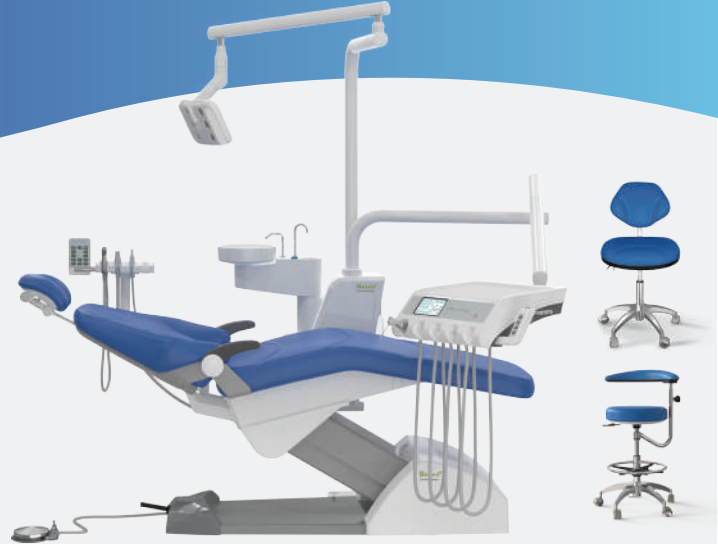
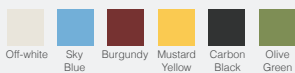

Comfortek X1® MASTER

Comprehensive & Advanced Technology

Includes:

- Stitched upholstery design
- Heavy-duty aluminum backrest
- Double post design
- **Flexible delivery system with luxury touch display control panel**
- **Air lock switch with 5-way joystick**
- 3 programmable memory positions
- **Two 6-Pin fiber-optic tubing**
- Built-in Piezo scaler
- 4 instrument position on premium swiveling assistant side with premium control panel
- Removable and 360° rotatable stainless steel water outlet
- Main switch for all (air, water and electricity)
- M7 LED light
- 4-way foot switch
- Dentist and assistant stool
- **Luxury color collection**
- 8 years warranty



(20504)

Compared to \$21,999

Sale: \$19,999^{.98}

Color Option:



Optional Configurations:



Monitor Arm Extended
(Extra flexible)



Canaview Intraoral
All-in-One System



Aistant Tray



Secondary Tray



Handpiece Light Source
System



Electric Motor

and more...

Hygenic*

Dental Rubber Dam

(14836) 6"X6", 36Pcs/Box, Medium Blue
(14834) 6"X6", 36Pcs/Box, Medium Green

Reg. ~~\$39.95~~

Sale: \$36⁹⁵



(11766) 6"X6", 15pcs/Box, Non-Latex dental dam

Reg. ~~\$49.95~~

Sale: \$47⁹⁵

Blossom*

Latex Dental Dam

5"X5", 52Pcs/Box

(10965) Green Mint (10966) Blue

6"X6", 36Pcs/Box

(10967) Green Mint (10968) Blue

Reg. \$13.50

4+1 FREE = \$10⁸⁰/box



PDI*

Sani-Cloth Plus

160 Sheets/Can

(14104) Large, 6"x6.75"

Reg. \$17.95/can

8+4 FREE = \$11⁹⁶/can



Metrex*

CaviWipes

(10033) Large, 160Sheets/Can 6"X6.75"

Reg. \$23.95/can

12+ @ \$19⁹⁵/can

(10034) X-Large, 65Sheets/Can 9"X12"

Reg. \$23.95/can



SciCan*

Optim 33TB

(13935) Large, 160Sheets/Can 6"X6.75"

Reg. ~~\$29.95/can~~

Sale: \$23⁹⁹

12+ @ \$19⁹⁵



Crosstex*

CSR Wrap

100Pcs/Box

		Reg.
(14874)	12" x 12"	\$13.99
(14875)	15" x 15"	\$23.99
(14876)	18" x 18"	\$30.99
(14877)	20" x 20"	\$36.95
(14878)	24" x 24"	\$45.99



Professional's Choice*

Class 4 Self-Sealing Sterilization Pouches

200/box

(18387) 2.25" x 4"

Reg.

~~\$9.95~~

Sale

\$7⁹⁹

(18388) 2.75" x 10"

~~\$11.95~~

\$9⁹⁵

(18389) 3.5" x 6.5"

~~\$11.95~~

\$10⁹⁵

(18390) 3.5" x 10"

~~\$12.95~~

\$11⁹⁵

(18391) 5.25" x 11"

~~\$20.95~~

\$15⁹⁵



Defend*

Ultrasonic Tablets

(12035) 64Pcs/Box

Reg. ~~\$69.95~~

Sale: \$65⁹⁵



Micrylium*

BioSURF Sprayer Kit

(19341) 710ml/Bottle

Reg. ~~\$18.99~~

Sale: \$15⁹⁵

4+ @ \$13⁹⁵



Metrex*

CaviCide

(10030) 1 Gallon Btl.

Reg. \$42.95/btl

(10032) 2.5 Gallon Btl.

Reg. \$95.95/btl



BM Group

1X4L/Btl.

(10954)

BM-1000 Deluxe Anti-Microbial Hand Soap

Reg. ~~\$28.95/btl~~

Sale: \$26⁹⁹



(10978)

BM-4000 Isopropyl Alcohol 70%

Reg. ~~\$56.95/btl~~

Sale: \$49



(10979)

BM-4100 Isopropyl Alcohol 99%

Reg. ~~\$67.50/btl~~

Sale: \$55²⁵



(10984)

BM-4200 Denatured Ethanol Alcohol 99%

Reg. ~~\$49.90/btl~~

Sale: \$43⁹⁰



BM Group

(11005) BM-5000, Ultrasonic General Purpose

Reg. \$39.95

4+ @ \$36⁹⁵



(11007) BM-5200, Ultrasonic Plaster & Stone Remover

Reg. \$49.95

Sale: \$39⁹⁵



(11008) BM-6000, Evacuation System Cleaner

Reg. \$49.95

4+ @ \$46⁹⁰



(11015) BM-6400, Ethanol Disinfectant & Cleaner

Reg. \$49.95

4+ @ \$46⁹⁵



(11006) BM-5100, Ultrasonic Tartar & Stain Remover

Reg. \$49.95

4+ @ \$46⁹⁰



(10976) BM-28+, Activated 2% Glutaraldehyde

Reg. \$49.99

4+ @ \$46⁹⁰



Micrylium*

Professional Disinfectants

(13833) BioText, 5 L Surface Disinfectant

Reg. \$82.95

Sale: \$75⁹⁵



(19617) Lines, 5L Bag in Box

Reg. \$159.90

Sale: \$109⁵⁰

2+ @ \$105⁶⁹



Atop*

Level 3 Surgical Gown

(19995) Disposable, Large, 10Pcs/Pack

Length: 120 cm / 47.5 in

Shoulder to cuff: 58.5 cm / 23 in

Shoulder to Shoulder: 75 cm / 29.5 in



Reg. \$59.90/pack 1+1 FREE = \$29⁹⁵/pack

Atop*

Level 3 Face Mask

(19978) Blue, 50Pcs/Box

Reg. \$19.99/box

5+5 FREE = \$9⁹⁹/box



Blossom*

Powder Free Textured Nitrile Exam Gloves

Blue, Non Sterile, 200Pcs/Box

(10974) Medium (10975) Large

Sale: \$23⁹⁵ 10+ @ \$10⁹⁵/box

Clearance



Blossom*

Powder Free Textured Nitrile Exam Gloves

Size XL, 100Pcs/Box

(10983) Dark Blue

Reg. \$12.95/box 10+ @ \$7⁹⁹/box

Clearance



Blossom*

Powder Free Textured Nitrile Exam Gloves

Size XL, 100Pcs/Box

(10997) Teal

Reg. \$12.95/box 10+ @ \$7⁹⁹/box

Clearance



Fineese Nitrile Examination Gloves

100 Gloves by Weight/Box

(21235) XS (21231) S

(21232) M (21233) L

Reg. \$13.99/box

5+5 FREE = \$6⁹⁹/box

5+5 FREE



Aurelia*

Headrest Covers

(13794) White 10"x10" 500Pcs/Box

Reg.\$49.95/box **2+1 FREE = \$33³⁰/box**

(13795) White 10"x13" 500Pcs/Box

Reg.\$56.95/box **2+1 FREE = \$37⁹⁷/box**



Defend*

Tray Cover

(12034) White, 1000Pcs/Box

Reg.\$49.95 **Sale: \$42⁹⁵**



Polypropylene Headrest Sleeves

250Pcs/Box

	Reg.	Sale
(18778) Small 9.5"x11"	\$29.95	\$19 ⁹⁵
(10679) Large 9.5"x14"	\$35.95	\$23 ⁹⁵



Defend*

X-Ray Head Sleeves

(12026) Clear, 15"x26", 250Pcs/Box

Reg.\$69.95 **Sale: \$45⁹⁵**



Aurelia*

Shoe Covers

(13048) Size XL, Blue, 100/Bag

Reg. \$49.95 **Sale \$16⁹⁵**



Distech*

Procedure Earloop Face Masks

(13844) Blue, ASTM Level 1, 50Pcs/Pkg

Reg. \$12.99 **Sale: \$7⁹⁹**



Medicom*

SafeGauze Cotton

(13797) 4" x 4" - 4-ply, 2,000 Pcs/case

Reg.\$152.95



Crosstex*

Comfort Plus® Premium Saliva Ejectors

100Pcs/Bag

(11827) White/White

(11824) Clear/White

(11826) White/Pink (Bubblegum Scented)

(11825) White/Green (Mint Scented)

Reg. \$10.95

Sale: \$9⁹⁵



Dental Health*

Dri-Angles

Plain With Silver

(12096) (12098)

(12097) (12099)

(12094) (12095)

Large, 320 Pcs/Box

Small, 400 Pcs/Box

Combo, 200 small, 160 Large

Reg.\$29.95

Sale: \$28⁹⁵



Microcopy*

Neo Dry

Regular Reflective

(11769) (11771)

(11768) (11770)

Yellow, Small

Blue Large

Reg.\$35.95/box

Sale: \$27⁹⁵

4+ @ \$25⁹⁵/box



Medicom*

Cotton Rolls

2000Pcs/Case

(13799) Medium #2 1 1/2" x 3/8" (38mmx10mm),

Reg.\$37.95

Sale: \$32⁹⁵



Defend*

Gauze

		Reg.	Sale
(12031)	2"x2", 5000 Pcs/Case	\$69.95	\$65 ⁹⁵
(12032)	4"x4", 2000 Pcs/Case	\$79.95	\$74 ⁹⁵



Medicom*

SafeGauze

(13796) 2" x 2" - 4-ply, 4,000 Pcs/case

Reg.\$85.99



PROMOTIONS

Chemdye Bowie Dick | Type 2

(21226) Bowie Dick Test #2, 120/box

Sale: \$299

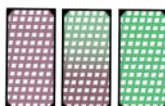

Germi-Safe In-Office Spore Testing

(12020) Germi-Safe Biological Indicators, 100 vials

Sale: \$299 4+1 FREE = \$239²⁰



Type 5 Integrator

(13647) Type 5 Chemical Integrating Indicator, Qty 250

Sale: \$79⁹⁵



E2O | Dental Waterline Treatment/Shock

(14069) E2O Dental Waterline Treatment, 236 ML

Sale: \$139⁹⁵ 4+1 FREE = \$111⁹⁶



ORO Clear | 0.12% Chlorhexidine Gluconate Alcohol Free Oral Rinse

(14040) Clear 500ML

Sale: \$20⁹⁵ 4+1 FREE = \$16⁷⁶

(13253) Clear 4L

Sale: \$129⁹⁵ 4+1 FREE = \$103⁹⁶



Gobble Plus | Evacuation System Cleaner

(12694) 2L

Sale: \$99⁹⁵ 4+1 FREE = \$79⁹⁶

(12695) 10L

Sale: \$329⁹⁵ 4+1 FREE = \$263⁹⁶



ORO Clense | 0.12% Chlorhexidine Gluconate Oral Rinse

(21228) Clense 500ML

Sale: \$19⁹⁹ 4+1 FREE = \$15⁹⁹

(11857) Clense 4L

Sale: \$109⁹⁵ 4+1 FREE = \$87⁹⁶



Ultra Swipes | Refills Pouch

(13240) Ultra Swipes Refills Pouch, 160 ct

Sale: \$20⁹⁵ 4+1 FREE = \$16⁷⁶



Gzyme3 | Enzymatic Cleaning Solution

(11973) Gzyme3, 1L

Sale: \$119⁹⁵ 4+1 FREE = \$95⁹⁶



GermiCide³ | Multi-Surface Disinfectant

(10153) Germicide3, Unscented, 3.78L

Sale: \$69⁹⁵



GermiCide³ | Multi-Surface Disinfectant

(14192) Germicide3 Refill, Unscented, Small, 160 ct

Sale: \$20⁹⁵



Genie Plus | Chair Disinfectant and Cleaner

(10526) Genie Plus Chair Cl. 4L

Sale: \$79 4+1 FREE = \$63²⁰

(14077) Genie Wipe Refill

Sale: \$19⁹⁵ 4+1 FREE = \$15⁹⁶



Dual Purpose Microbex Microvac

Evacuation System Cleaner+Ultrasonic Cleaning Solution

(13644) Microvac, 4L

Sale: \$79⁹⁹ 4+1 FREE = \$63⁹⁹



Q3
'25



SafeMask Premier Elite

Procedure Earloop Face Masks

- ☐ 11263
- ☒ 11262
- ☐ 11267
- ☐ 11264
- ☐ 11265



50 masks/box; 10 boxes/case

6+4 Reg. \$18.99
Net. \$11.39 **BEST SELLER**

SafeMask Curve NEW

Procedure Earloop Face Masks

- ☐ 14837
- ☒ 14835



25 masks/box; 8 boxes/case

2+1 Reg. \$14.95
Net. \$9.96

SafeMask SofSkin ClearFit NEW

Procedure Earloop Face Masks

- ☐ 14832



50 masks/box; 10 boxes/case

2+1 Reg. \$32.95
Net. \$21.97

SafeMask Classics™

Procedure Earloop Face Masks

- ☐ 13846
- ☒ 13847
- ☐ 13848
- ☐ 14833



50 masks/box; 10 boxes/case

5+5 Reg. \$14.25
Net. \$7.13

SafeBasics True Fit Thin™

Nitrile Medical Examination Gloves

- ☒ 11855 (XS) ☒ 11856 (XS)
- ☒ 13821 (S) ☒ 11853 (S)
- ☒ 13826 (M) ☒ 11185 (M)
- ☒ 11852 (L) ☒ 11850 (L)



300 gloves/box; 8 boxes/case

5+3 Reg. \$38.90
Net. \$24.31

AssureTouch Basics

Nitrile Medical Examination Gloves

- ☒ 13093 (XS)
- ☒ 13095 (S)
- ☒ 13096 (M)
- ☒ 13097 (L)



100 gloves/box; 10 boxes/case

5+5 Reg. \$12.90
Net. \$6.45

Free goods promo items shipped with order. No mix and match.

*Mils are measured at the palm and estimated based on a range of measurement. tData on file.

Medicom reserves the right to modify pricing and/or promotions at any time and without prior notice.



Proudly headquartered in Canada.
Globally connected.

SafeSeal Quattro



Self-Sealing Sterilization Pouches

- ☒ **13813** 2 3/4 x 9" **Reg. \$20.99**
- ☒ **13815** 3 1/2 x 9" **Reg. \$22.99**
- ☒ **11067** 5 1/4 x 6 1/2" **Reg. \$20.50**
- ☒ **13818** 7 1/2 x 13" **Reg. \$60.25**
- ☒ **14856** 12 x 17" **Reg. \$149.90**

200 pouches/box

2+1

DentiCare Swivel

NEW

Oscillating Disposable Prophylaxis Angle

- ☒ **12311** Soft
- ☐ **12310** Firm



100 units/box

2+1

Reg. \$179.95
Net. \$119.96

DentiCare Swivel

NEW

Oscillating Disposable Prophylaxis Angle

- ☐ **14835** Brush



100 units/box

2+1

Reg. \$296.95
Net. \$179.96

Duraflor™ Halo

White 5% Sodium Fluoride Varnish

- ☒ **13824** Wild Berry
- ☒ **13825** Spearmint



32 units/box

2+1

Reg. \$109.95
Net. \$73.30

Duraflor™

5% Sodium Fluoride Varnish

- ☒ **13769** Bubble Gum



32 units/box

2+1

Reg. \$99.95
Net. \$66.63

HemoStat™

Topical Hemostatic Dressing

- ☐ **11839** 0.75 x 0.75" - 4-ply



20 units/box; 200 boxes/case

2+1

Reg. \$119.95
Net. \$79.97

SafeWear Hipster Jacket

- ☒ **8101 A-D** Deep Blue
- ☒ **8103 A-D** Plum Purple
- ☒ **8104 A-D** Soft Blue
- ☐ **8105 A-D** White Frost
- ☒ **8118 A-C** Black



12 units/bag

3+1

Reg. \$79.95
Net. \$59.96

SafeWear High Performance Lab Coat

- ☒ **8101 A-D** Deep Blue
- ☒ **8103 A-D** Plum Purple
- ☒ **8104 A-D** Soft Blue
- ☐ **8105 A-D** White Frost



12 units/bag

3+1

Reg. \$39.99
Net. \$29.99

SafeBasics

Single-use Saliva Ejectors

- ☐ **700** Clear with Blue Tip
- ☒ **13808** Blue with Blue Tip
- ☒ **11061** Mint Scented
- ☒ **11060** Strawberry Scented



105 units/bag; 10 bags/case

3+1

Reg. \$79.95
Net. \$59.96

JULY, AUGUST, SEPTEMBER
2025

 **AURELIA®**

Distinct

Latex - 5.5 mil, 100/box

(10863) XS (10864) S (10865) M
(10866) L (10867) XL

Reg. \$17.95/box **Net: \$12.57/box**



7+3

Sonic

Nitrile - 2.2 mil, 300/box

(14960) XS (14961) S
(14962) M (14963) L

Reg. \$24.90/box

Sale: \$17.99/box Net: \$5.99/100 gloves



Sale

Transform

Nitrile - 2.0 mil, 100/box

(10914) XS (10915) S (10916) M
(10917) L (10918) XL

Reg. \$9.90/box **Net: \$6.93/box**



7+3

Tray Cover

(18966) 8.5" x 12.25" | 25 cm x 31 cm

Reg. \$40.50/box **Net: \$21.00/box**



2+1

Supermax Cotton Rolls

(12033) 1.5" x 3/8",
29 grams, 2000/Box

Reg. \$21.99/box

Sale: \$18.99/box Net: \$14.24/box



3+1

Earloop Surgical Masks

● (11782) Level 1 Blue

Reg. 6.50/box **Net: \$3.25/box**

● (10899) Level 3 Blue

● (10898) Level 3 Rose

Reg. 7.50/box **Net: \$3.75/box**



3+1

Self-adhesive Bib

(10861) Case 4 rolls

Reg. \$49.98/box **Net: \$24.99/box**

(10859) Dispenser (1 roll)

Reg. \$24.95/box **Net: \$12.48/box**

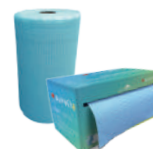

1+1

Headrest Covers

(13794) White 10"X10", 500/Box

Reg. \$49.95/box **Net: \$33.30/box**

(13795) White 10"X13", 500Pcs/Box

Reg. \$56.95/box **Net: \$37.97/box**



2+1

All free goods are delivered by distributors.

Promotion with ALL Free Goods programs : Dealers are to send monthly free goods claims to Supermax, no later than 30 days after the end of the period. Promotions can be cancelled at any time. Supermax will not pay any distributor surcharge for free goods handling.

For any questions please contact our customer service | Free goods must be of equal or lesser value to the original product purchased

Supermax Healthcare Canada
1001 Jean-Talon, Saint-Bruno-de-Montarville, QC Canada J3V 0N3

aureliaglovescanada.com • cservice@supermaxcanada.com • 1 866 428-9188



JULY, AUGUST, SEPTEMBER
2025

 **AURELIA®**

Premium Shoe Covers

300 shoe covers/case

(13048) Extra large and non-skid

Reg. \$16.95/box



Premium Sponges

(12100) 2" x 2" | 5 cm x 5 cm | 5000/case

Sale: \$56.75/case

(12101) 4" x 4" | 10 cm x 10 cm | 2000/case

Sale: \$79.20/case



Paper Cups

10 bags of 100 cups | 1000 cups per case

- (10872) Blue 4 oz | 118 ml
- (20038) Aqua 5oz | 148ml

Reg. \$65/case



Csr Sterilization Wraps

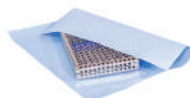

Sale

20039	1000 per box	12" x 12" 30 x 30 cm	\$124.50
20040	500 per box	15" x 15" 40 x 40 cm	\$ 88.50
20041	500 per box	18" x 18" 45 x 45 cm	\$103.50
20042	500 per box	20" x 20" 50 x 50 cm	\$123.50
20043	500 per box	24" x 24" 60 x 60 cm	\$169.50
20044	250 per box	30" x 30" 75 x 75 cm	\$138.50

PurCotton Biodegradable Sponges

(10856) 2" x 2" | 5 cm x 5 cm

4000/case

Reg. \$64.50/case **Sale: \$61.90/case**



(10857) 4" x 4" | 10 cm x 10 cm

2000/case

Reg. \$105/case **Sale: \$95.90/case**

Disinfectant with Peroxide

(20916) Per-Oxy Activated
32 oz | 946ml

Reg. \$22.95/case



(13643) Disinfecting wipe
160 wipes, 8 bottles per case
Reg. \$15.95/bottle

Self-sealing Sterilization Pouches



CLASS 4

Reg.

200pcs/box	12152	2.5" x 4" - 6 x 10 cm	\$8.49
	12153	2.75" x 9" - 7 x 23 cm	\$10.95
	12154	3.5" x 5.25" - 9 x 13 cm	\$12.95
	12151	3.5" x 9" - 9 x 23 cm	\$11.95
	19431	5.5" x 6.5" - 14 x 17 cm	\$14.95
	12156	5.25" x 10" - 13 x 25 cm	\$22.95

All free goods are delivered by distributors.

Promotion with ALL Free Goods programs : Dealers are to send monthly free goods claims to Supermax, no later than 30 days after the end of the period. Promotions can be cancelled at any time. Supermax will not pay any distributor surcharge for free goods handling.

For any questions please contact our customer service | Free goods must be of equal or lesser value to the original product purchased

Supermax Healthcare Canada
1001 Jean-Talon, Saint-Bruno-de-Montarville, QC Canada J3V 0N3

aureliaglovescanada.com • cservice@supermaxcanada.com • 1 866 428-9188



Atop Exclusive

Buy 2 PD HP Get 1 FREE PD Coupler!



\$186
Value



AirLight® M800 Smart

HIGH SPEED HANDPIECE

Just Brilliantly Bright Illumination!



- Direct LED
- Built-in Generator
- Ceramic Ball Bearings
- Push Button Auto Chuck
- 3-Ports Coolant Spray
- Swivel and Quick Disconnect
- 1 Year Warranty

Compatible with a great variety of coupling systems:

4 Hole Mini Head (13143)



Beyes® PD Mini Head (13182)



W&H® Standard (13148) Mini (13149)



NSK® Mini Head (13164)



Kavo® Mini Head (13159)



Star® Standard (13170) Mini (13171)



Effective July 1st - September 30th 2025

Buy 3 Get 1 FREE

Reg. \$778.⁷⁰/ea

Net: \$584.⁰³/ea

Beyes®
The Next Standard

*Free goods must be of equal or lesser value and cannot be combined with any other offers. All offers will require a proof of purchase dated from July 1 to September 30, 2025 and must be reflected on one invoice. Offers must be redeemed no later than October 15, 2025. Please allow 4 to 8 weeks for promotion to be processed. All brands are holders of their respective trademarks.

AirLight® M800 X



Beyes®
The Next Standard

- Direct LED
- 30W of Torque
- Instant Stop Capability
- Quattro Spray
- Built-In Generator
- Extra Quiet
- X-Ball Bearings
- Titanium Body with Micro-Tex Finish
- 25 Months Warranty

Backend	Code
Beyes® PD	(19475)
Star®	(19476)
NSK®	(19474)
KAVO®	(19473)

**Torque
30W**

BUY 2, GET 1 FREE

Reg: \$1,818⁷⁰/ea Net: \$1,212⁴⁷/ea

Effective July 1st - September 30th 2025

*Free goods must be of equal or lesser value and cannot be combined with any other offers. All offers will require a proof of purchase dated from July 1 to September 30, 2025 and must be reflected on one invoice. Offers must be redeemed no later than October 15, 2025. Please allow 4 to 8 weeks for promotion to be processed. All brands are holders of their respective trademarks.

Beyes®

Surgical 45 Handpieces

- 45° Head Design
- Rear Air Exhaust
- Stream water
- Swivel and Quick Disconnect
- 1 Year Warranty

M200: Non-Optic

(13116) 4 Hole Backend

\$543⁴⁰/ea



M800: LED

- (18887) 4 Hole Backend
- (13165) NSK® Backend
- (18885) Beyes® PD Backend
- (19708) Beyes® QD Backend
- (13172) Star® Backend
- (13160) Kavo® Backend



\$845/ea 2+1 FREE = \$563³³/ea

Maxso® M200E

- Non-Optic
- Single Spray
- Push Button
- Stainless Steel
- 6 Months Warranty



(13138) Midwest® 4 Hole

\$205⁴⁰/ea 5+1 FREE = \$171¹⁷/ea

Maxso® X200X

- 27W of Torque
- 430,000 RPM
- Instant Stop Capability
- Quattro Spray
- Titanium Body
- 25 Months Warrant



Backend	Mini Head
NSK®	(19678)
KAVO®	(19677)

\$1,495/ea 1+1 FREE = \$747⁵⁰/ea

Maxso® M200 Smart

- Non-Optic
- Push Button Chuck
- Micro-tex Surface
- Triple Water Spray
- 1 Year Warranty



Backend	Mini Head
4 Hole	(13115)
Beyes® PD	(13183)
Beyes® QD	(13120)
Star®	(13132)

\$336⁷⁰/ea 3+1 FREE = \$252⁵³/ea

Maxso® X200 Smart

- Fiber-Optic
- Push Button Chuck
- Micro-tex Surface
- Triple Spray
- Connect directly to Kavo® Multiflex Coupler
- 1 Year Warranty



Backend	Mini Head
NSK®	(13068)
KAVO®	(13133)

\$682⁵⁰/ea

Repair Service: High Speed handpieces are one of the main tools in your operatory. We offer prompt repairs, excellent service and your choice of aftermarket turbines. - Free installation - 1 year warranty on the rotor - 6 months on ball bearing

| Handpieces

Beyes®

1 Year Warranty

Maxso® Contra-Angle

Screw-on
(14287) CS1-CH09

\$195/ea

3+1 FREE = \$146²⁵/ea

Snap-on
(14286) CS1-CH08

\$195/ea

3+1 FREE = \$146²⁵/ea

Latch Type, CA Burs
(14281) CS1-CH04

\$208/ea

3+1 FREE = \$156/ea

Push Button, CA Burs
(14279) CS1-CH02

\$247/ea

3+1 FREE = \$185²⁵/ea

Push Button, Fiber-Optic,
Internal Spray
(19592) M29L-MH01

\$714/ea



Heads

Atop Exclusive

For Screw-on
(14270) CH09

\$134/ea

3+1 FREE = \$100⁵⁰/ea



For Snap-on
(14269) CH08

\$134/ea

3+1 FREE = \$100⁵⁰/ea



For Latch Type
For CA Burs
(14265) CH04

\$126/ea

3+1 FREE = \$94⁵⁰/ea



For Push Button
For CA Burs
(14263) CH02

\$142/ea

3+1 FREE = \$106⁵⁰/ea



Air Motor

Without Water Spray
(13858) M20A-NS/M4

\$422⁵⁰/ea

3+1 FREE = \$316⁸⁸/ea



Internal Water Spray 4
(13857) M20A-IS/M4

\$462/ea

Atop Exclusive 3+1 FREE = \$346⁵⁰/ea



Sheaths

1:1
(14257) CS1

\$90/ea

Atop Exclusive

3+1 FREE = \$67⁵⁰/ea



4:1
(14258) CS4

\$408/ea



Straight Nosecone

For HP Burs
(14441) S20A-NS*

\$388⁷⁰/ea

3+1 FREE = \$291⁵³/ea



*Not recommended for proph angles such as Maxso EP12-NS

Repair Service: High Speed handpieces are one of the main tools in your operatory. We offer prompt repairs, excellent service and your choice of aftermarket turbines. - Free installation - 1 year warranty on the rotor - 6 months on ball bearing

Maxso® X92

- 20:1 Implant Handpiece
- Non-optic
- Push Button
- CA Burs
- Fit into major implant motors
- 1 Year Warranty



(19470) **\$884/ea**

Maxso® M05A/M4

- 5,000 RPM
- 4-hole backend
- 1 year warranty
- For disposable Prophy Angles



(19057) **\$647⁴⁰/ea**

Atop Exclusive 2+1 FREE = **\$431⁶⁰/ea**

Maxso® EP12-NS

- 4:1 Hygiene Handpiece
- For Disposable Prophy Angle
- Connect Directly to Your Existing Motor



(19588) **\$388⁷⁰/ea**

3+1 FREE = **\$291⁵³/ea**

Maxso® X97

- Push Button For CA burs
- CH02 and Shaft (Non-dismantle)
- Max Speed 40,000 RPM
- 1:1 Direct Drive

*Non-dismantle



(19403) **\$218⁴⁰/ea**

Atop Exclusive 3+1 FREE = **\$163⁸⁰/ea**

Disposable Saliva Ejector With Dental Mirror

- ALL IN ONE to help retract, provide better vision, and suction!
- Feather Light During Treatment
- Anti-Fog Mirror
- Allows Two Handed Dentistry
- Provides More Patient Comfort



(20501) Saliva Ejector Mirror Kit
Includes 1 handle and 500 disposable mirror heads

Atop Exclusive **\$99²⁵/kit**

(20500) Saliva Ejector Handle
Includes 1 handle and 1 disposable mirror head



Atop Exclusive **\$25⁹⁵/ea**



Maxso® Low Speed Package

Includes:

- Contra Angle-Push Button
- Straight Nose Cone
- Air Motor-NS/M4 Backend
- 1 Year Warranty



(13548) Low Speed Package,
E-type Connection

\$861/pk

Atop Exclusive **\$575/pk**

EZ-Swivel® Couplers

1 Year Warranty

(13181) Beyes PD connection, 4 Holes
(13146) Beyes QD connection, 4 Holes

\$214⁵⁰/ea

3+1 FREE = **\$160⁸⁸/ea**



(13135) Kavo® connection, 4 Holes, Non-Optic
(13136) Kavo® connection, 6 Holes, Fiber-Optic

\$357⁵⁰/ea

3+1 FREE = **\$268¹³/ea**



(13166) NSK® connection, 4 Holes, Non-Optic
(17062) NSK® connection, 6 Holes, Fiber-Optic

\$357⁵⁰/ea

3+1 FREE = **\$268¹³/ea**



Turbine

1 Year Warranty

For Midwest®

(14157) Stylus
(14158) Stylus 540



For Star®

(14151) 430



(14154) Tradition-Push Button
(14153) Tradition-Latch



For W&H®

(14123) TA-98PB
(14124) TA-98LED/ LW



(14125) TA-96
(14126) TA-97



For NSK®

(14162) TI-Max X600
(14163) TI-Max X700



(14129) 635



For Kavo®

(14137) 630,640



(14139) 647,649



(14138) 632, 633, 639
642, 643, 645



(14140) 6000B
(14141) 6500B
(14142) 4500,5000



Reg: **\$278/ea** Sale: **\$249/ea**

*Replaced by Atop

Maxso® E800

Electric Handpiece System



**REVOLUTIONARY TECHNOLOGY
MADE EASY!**

Beyes® has made upgrading to the newest electric technology easy with the Maxso® E800. Equipped with a touch screen interface and 3 programmable preset speeds, this brushless electric micromotor system is designed with ultimate user-friendliness in mind. With customizable settings, the system is the perfect solution for all high-speed and low-speed applications. Its quiet motor delivers uncompromised power – featuring advanced rotational control technology, resulting in only the smoothest and steadiest operation. Integrate the Maxso® E800 into your practice with ease and start experiencing the advantages of electric today.



Benefits & Features:

- **Powerful:**
5.0 Ncm of torque
- **Steady Performance:**
Speed of rotations is controlled between 2,000 and 40,000min-1
- **Smooth Operation:**
Torque ripple and heat reduction technology eliminates vibrations
- **Convenient & Durable:**
Smooth and easy to clean surface with autoclavable brushless motor
- **3 Programmable Memory Settings:**
Easily switch between speed presets for more efficient workflow
- **New Touch Screen Interface:**
Easily and quickly navigate through menu settings on a color LCD display panel

Atop Exclusive

(20200) Portable Electric Micromotor System

Reg. **\$2,468.70**

Sale: \$1,974.⁹⁶

(20201) Built-in Control Unit **\$2,405.13**

Packages:

MT8001KIT1

(1) E800P + (1) X99L Attachment

Reg. **\$3,368.82/ea**



(19579)

MT8001KIT2

(1) E800P + (2) X99L Attachment

Reg. **\$4,758/ea**



(19578)

Attachments:

Maxso® X99L

1:5 Contra Angle

- Anti-Heat System
- Ceramic Ball Bearing
- ISO E-Type Connection
- Quattro Spray
- Fiber-optic
- 12 Months Warranty

Reg. **\$1,417/ea**



(14353)

Maxso® S20A-IS Straight Attachment

- 1:1 Ratio
- Internal Spray
- For HP bur
- Straight Nose Cone Attachment

(19058) Non-optic, S20A-IS
Reg. **\$382.20/ea**

(19593) Fiber-optic, S20A-IS/E6
Reg. **\$648.70/ea**



Maxso® M29-MH01 Contra Angle Attachment

- 1:1 Ratio
- Internal Spray
- Push Button
- For CA Burs

(14357) Non-optic, M29-MH01
Reg. **\$382.20/ea**

(19592) Fiber-optic, M29L-MH01
Reg. **\$682.50/ea**



TORNADO X AIR DRIVEN HIGH SPEED ★

ULTIMATE RELIABILITY

60 years of know-how and passion is the secret that leads Bien-Air Dental today to offer exceptionally reliable products. Discover all our expertise and attention to detail in the new TORNADO X turbine.

- Accu-Chuck PreciPlus™ bur-locking and rotation drive mechanism
- Accu-Spray with LED illumination
- Sealed Head™ contamination control
- Cool Touch™ safety
- Custom-designed ceramic ball bearings
- Freedom movement
- **5 Year Warranty**



(19940) Tornado X LK

Reg- \$2,999

Sale: \$2,499⁵⁰

LUBRICARE MAINTENANCE SYSTEM ★

SIMPLIFIED MAINTENANCE

Quick, simple and economic - this perfectly sums up the Lubricare maintenance device, when used with Bien-Air's Spraynet and Lubrifluid products, with each spray specifically designed for a phase in the maintenance cycle: Spraynet, for dissolving impurities and cleaning the instrument both inside and out, and Lubrifluid, for effective lubrication of instruments. Lubricare and Bien-Air maintenance sprays support the daily use of your instruments, guaranteeing impeccable maintenance, optimal operation and an extended service life.

- 2 Year Warranty



(19932) Lubricare Maintenance system

Reg- \$3,735

Sale: \$2,999

(19935) Spraynet, Cleaning, 500 ML

Reg- \$109.90

(19936) Lubrifluid, Lubricating, 500 ML

Sale: \$106¹⁴

(19933) Oil Pad (5 Pack)

Reg- \$16.63

(19934) Tray Filter

Sale: \$15¹²

OPTIMA ELECTRIC MOTOR SYSTEM ★

SIMPLICITY IS A COMPETITIVE ADVANTAGE

- For all Restorative applications
- No installation required
- MCX Motor Base Speed: 1,000-40,000 rpm
- With only one contra-angle, can achieve speeds of 5,000 - 200,000 rpm
- High consistent torque MCX LED Motor
- Upgrade any dental unit from air to electric
- 3 Year Warranty

(19938) MCX-LED

White, Portable

Reg- \$2,910.60

Sale: \$2,399



(19939) EVO15

Attachment 1:5,
Electric Handpiece,
2 Year Warranty

Reg- \$2,949.80

Sale: \$2,590



(19937) MCX
w/ touchpad, Built-In

Reg- \$3130.60

Sale: \$2,846

PROIMPLANT IMPLANTOLOGY SYSTEMS ★

ULTIMATE IMPLANTOLOGY

- For placing implants
- Preprogrammed operating sequences of top implant brands
- Integrated irrigation pump
- MX-I LED Motor
- High torque
- Ceramic bearings
- 2 Year Warranty



(19941) Proimplant Set

(Control + Motor + 20:1 Handpiece)

*Credit card payments please add 3% processing fee.

Reg- \$7,336.36

Sale: \$6,669⁴²

(19942) 20:1 Micro-Series

Implant Handpiece KM, Fiber Optic

Reg- \$3,532.22

Sale: \$3,211¹¹

CANAVIEW[®] v2

INTRAORAL CAMERA

3 Zoom Options 3 Light Intensity Options

- True Auto-Focus
- Anti-Fog Design
- Responsive Capture Button
- 5 MP High Resolution Images
- Intuitive Camera Lighting System
- No Manual Adjustments Required
- Direct USB Connection to Computer
- Super Light-Weight
- 1 Year Warranty



(11494) **Reg. \$1,799**

Atop Exclusive Sale: \$ 1,079

“

I've used a few intraoral cameras, but the Beyes Intraoral Cam stands out. The image quality is super clear, making it easy to show patients exactly what's going on with their teeth. It's lightweight, easy to use, and connects smoothly without any hassle. Definitely a game changer for patient education and documentation!



”

Dr. Mark Lin



CANAVIEW®

Intraoral Camera

An excellent communication tool that improves understanding and interaction with patients. It provides visual evidence that you need to educate patients and make more accurate diagnoses. Boasting a true autofocus and intuitive camera lighting system, this dental digital photography camera requires no manual adjustments and is easily shared between different examination rooms and chairs.



- 1 Year Warranty
- Canaview Intra-oral Camera comes with a one-year replacement warranty against manufacturer defects
- Direct USB connection to computer
- Ultra-wide and non-spherical lens
- Innovative Anti-fog design
- Lightweight and simple to use
- Complimentary Image management software included
- Ability to integrate into every leading software such as:



(19466)

\$1,287/ea **1+1 FREE** = **\$643⁵⁰/ea**



Slimax-C Plus®

LED Curing Light System

- Powerful up to 2000 mW/cm2 (±10%)
- Built-in Digital Radiometer
- 3 Modes: Full Power, Ramping, Pulsing
- Rechargeable Lithium-ion Battery
- Cordless Design
- 5-Second Curing
- 1 Year Warranty

(14360) Blue
(14362) Pink
(14364) Silver



\$908⁷⁰/ea **2+1 FREE** = **\$605⁸⁰/ea**

Accessories

(12793) Curing Light Guide-Black **\$120**
(12818) Tip Shield 8mm (pack of 3) **\$10**
(12819) Eye Protection Shield **\$12⁹⁵**



Masteri®

Class B Autoclave

Atop Exclusive

- This Class B autoclave meets and exceeds the latest regulatory requirements so you can focus on your practice.
- FastMasteri delivers industry leading sterilized instruments in approximately 21 minutes.
- The built-in data logger saves time and money storing your data on a USB stick. Internal printer option available.
- Sterilization options are easily accessible with the intuitive touch display to enhance user experience.

21 Minute Cycle 25 Months Warranty



(19323) 18L Reg: \$7,330

Sale: \$3,932



(19324) 23L Reg: \$8,398

Sale: \$4,360

*Credit card payments please add 3% processing fee.



CareMaster®

Automatic Handpiece Maintenance System

- Maximize the life span of handpieces
- Economical, efficient and time-saving
- Filtered air used to rotate the handpieces for safety
- Care for all handpiece brands.
- Disposable mist filtration system
- Detachable door for easy cleaning
- Easy replenishment of solution tank
- 1 year warranty



*Requires Airline Connection
*Coupler sold separately

(13186) 2 Turbine & 1 E-Types

\$1,688⁷⁰

(13188) 1 Turbine & 2 E-Types

\$1,856⁴⁰

Includes 1 Free Maintenance Oil (1L)



Individual controlled



No Mess



Air Regulator

(19305) Maintenance Oil (1 L) **\$126⁶⁴**
(13191) Mist Filter Set (12 Pcs/Pack) **\$69**
(13192) Oil Absorber Sheet **\$69**
(17084) Oil Replenish Funnel with Filter **\$49⁹⁵**

ATOP EXCLUSIVE x ENBIO

enbio.

ATOP EXCLUSIVE

Designed in Switzerland

ATOP \$274 VALUE GIFT

- Atop Sterilization Pouches (19963)
- Beyes Bowie Dick Test (14770)
- Beyes Class 5 Integrator (11959)

(13982) Enbio **\$4,599**

plus

\$150 ^{CAD} **AMAZON GIFT CARD**

Offer valid Jul 1-Sep 30, 2025.



Send invoice by Oct 15th, 2025 to ilona.ralston@enbio.com & provide name, phone number, and email address as to where to send Amazon Gift Card.

Tuttnauer

T-EDGE AUTOCLAVES

The only gravity and airflow removal autoclave upgradable to pre/post vacuum.

• Fast Cycles

Fast cycle times for wrapped instruments, complete cycle, including drying.

• Optimal Chamber Capacity

More than 75% chamber capacity with 5 extra-long trays.

• Convenient Loading

Fast cycle times for wrapped instruments, complete cycle, including drying.

• Advanced Documentation

A variety of documentation and traceability options and barcodes.

• User-friendly Touchpad Control Panel

Displays programs, cycles times, water levels and more.

Please call us for price.

Clean & Simple 1 Gallon

Quiet cleaning power which is less aggressive to instruments.

Tank Dimensions 9.38" x 4" x 5.38", Overall 10.25" x 8.25" x 6.5"

Please call us for price.



11" Chamber Sizes



Clean & Simple 1 Gallon

Effective July 1st - September 30th 2025

Gutta-percha Obturation System

Atop Exclusive

GPRO® P1

Gpro P1 adopts wireless, horizontal type, temperature adjusting, and left or right hand operation design, endowing it with outstanding function and characteristics.

- 0.2 Second Heating Time
- Ergonomic Design
- High Precision Temperature Control
- High-performance Conversion System
- 12 Months Warranty

GPRO® F1

Gpro F1 adopts wireless, vertical type, and single button design, bringing easier obturation operation.

- Quick Heating within 15 Seconds
- 360° Rotatable Injection Needle
- Ergonomic Design
- Safer Protection Mechanism
- 12 Months Warranty



REVOLUTIONARY
TECHNOLOGY
MADE EASY!

	Reg.	Atop Exclusive
GPRO P1, Heating Pen (19396)	\$1,196	\$956.80
GPRO F1, Filling Machine (19395)	\$1,196	\$956.80
GPRO S1 (F1 + P1 Set) (19397)	\$2,184	\$1,747.20

Gutta Percha Bar Plus, 100 Bars (20259) \$49.99
Limited Quantities Available!



Beyes
The Next Standard

*All offers will require a proof of purchase dated from July 1 to September 30, 2025 and must be reflected on one invoice. Offers must be redeemed no later than October 15, 2025. Please allow 4 to 8 weeks for promotion to be processed. All brands are holders of their respective trademarks

Beyes

Accurator® A2

Apex Locator, Compatible with G2 Endo Motor

- More than accurate
- Newly upgraded algorithm makes it more stable and enables stronger anti-interference ability.
- Multi-frequency apical position technology guarantees accurate measuring even if there is blood or residual pulp in the root canal.
- Measurement results will not be affected by the tooth type.
- 12 Months Warranty

(19394) Accurator A2

\$1,198³⁴ Sale: **\$955⁵⁰**



ApexPilot® G1

Endo Motors

- Imported Motor
- Wireless Rechargeable Battery
- Automatic Torque Calibrating
- Nimble Contra-angle
- 12 Months Warranty

(19391) ApexPilot G1

\$980 Atop Exclusive **\$784**



ApexPilot® G2

Endo Motor, Connectable to Apex Locator

- Connectable to Apex Locator
- High Performance Brushless Motor
- Efficient & Safe
- Lower Noise
- 6:1 Super Mini Contra-angle
- 12 Months Warranty

(19392) ApexPilot G2

\$1,105 Atop Exclusive **\$825⁵⁰**



ApexPilot® G3

Endo Motor with Built-in Apex Locator

- Built-in Apex Locator
- Integrated Length Determination
- Plastic and Adjustable Contra-angle
- All-angle OLED Screen
- Maximum Compatibility
- 12 Months Warranty

(19393) ApexPilot G3

\$1,755 Atop Exclusive **\$1,298⁷⁰**





TurboSensor®

Ultrasonic Scaler

New

The Backbone of Many Offices' Hygiene Department

"Finding a piece of equipment as durable, affordable, and effective as the TurboSensor is like finding the holy grail of dentistry."

– Monica Rogers, BSDH, RDH

- Versatile and dependable.
- Clearly marked intuitive controls.
- Automatically adjusts frequency to power any 25KHz or 30KHz Parkell insert.
- Autoclavable handpiece sheaths improve infection control.
- On-demand foot-controlled Turbo Power Boost for heavy calculus.
- Broad range of power easily accommodates both the sensitive patient with light deposit to the patient who hasn't had a professional scaling in years, as well as everyone in between.
- Expanded low-power "Perio" mode.



(12960) Pearl

Includes:

- Scaler unit
- Two autoclavable handpiece sheaths
- In-line water filter with spare disk
- Quick-disconnect water connection
- Foot controller



Reg: \$1,720 Sale: \$1,620

*PLEASE NOTE: Parkell scalers are designed to work with Parkell inserts. While other manufacturers claim to produce inserts that are compatible, Parkell cannot guarantee proper performance therewith. Please see our Warranty Policy for additional information.



EasyProphy®

Air Polishing & Cleaning System

- Ergonomic Design
- Flexible in 360 degrees
- Swivel and Quick Release
- Cleaning with taste
- 1 Year Warranty

Quick Disconnect, Swivel

(12784) EasyProphy 200/QD

\$1,090

Atop Exclusive 2+1 FREE = \$726⁶⁷/ea

(12785) H1, Handpiece with Nozzle **\$534.00**

(12786) N1, easyProphy Nozzle **\$26.00**

(12787) O-ring Set, 5Pcs/Pack **\$18.10**

Bosworth Prophy Powder

(18706) Mint, 284g/btl **\$49.95**

(18707) Orange, 284g/btl **\$49.95**



*Powder sold separately



Comfort-Sonic®

LED Piezo Scaler

- Detachable Handpiece
- Autoclavable Up to 135 Degrees
- Three Modes: Scaling, Perio, Endo
- Powerful with easy adjustable design
- Built-in Water Regulation
- Daylight LED: Maximize Visibility & Minimize Eye Fatigue

Atop Exclusive



P6 Plus

*Water line required

(14573) P6 Plus

Includes: 6 tips (EE1, 2xEG1, EG2, EG4, EP1)
(value at \$150)

Reg: \$858 Sale: \$699

(14572) P9

includes: 8 tips (EE1, EG1, EG4, EG5, EG6, EP1, EP3, EP4D),
1 tip holder, 2 water bottle (value more than \$400)

Reg: \$1,495 Sale: \$1,050



P9

LED Scaler Handpiece (Fiber Optic)

(14568) UHP-EF, Compatible with Beyes and EMS

\$365⁴⁰ 2+1 FREE = \$243⁶⁰/ea



Scaler Handpiece (Non Optic)

(14566) UHP-E, Compatible with Beyes and EMS

\$310⁸⁰/ea

(14567) UHP-S, Compatible with Satelec

\$365⁴⁰/ea



Tip holder #1

(14680) **\$24**



Tip holder #2

(14681) **\$32**



Tip Wrench

(14649) WEF

\$19⁹⁹ 5+@ \$16⁹⁹/ea

(14648) WST

\$28 5+@ \$19⁹⁹/ea



Sterilization Cassette

(14744) Holds one handpiece, torque wrench, endo wrench and tips

\$180



4+1
FREE

EMS* & Beyes* Compatible

Satelec* & NSK* Compatible

Scaling

Popular

used to remove calculus and plaque on supragingival, neck of teeth and hard calculus on the teeth point

Equivalent to EMS* Type B

used to remove supragingival heavy calculus

Equivalent to EMS* Type P

used to remove the calculus of supragingival, subgingival interdental calculus and plaque

Popular

Equivalent to EMS* Type A

used to remove all supragingival calculus and plaque

Equivalent to NSK* G1

SATELEC* #1 used to remove supragingival and neck calculus and plaque

Equivalent to EMS* Type C

NSK* G2 SATELEC* #2 used to remove supragingival heavy calculus

used to remove dental crown and mend material

\$29.95/ea
Net: \$23⁹⁶/ea

(14586) E-G1	(14587) E-G2	(14678) E-G3	(14588) E-G4	(14589) E-G5	(14590) E-G6	(14605) E-G7
(14628) S-G1	(14629) S-G2	(14679) S-G3	(14630) S-G4	(14631) S-G5	(14632) S-G6	(14647) S-G7

Perio

Popular

used to remove subgingival calculus.

Equivalent to EMS* Type PS

used to remove subgingival and deep perio calculus.

Equivalent to EMS* Type PDL3

used to level on the surface of endo during the periodontal flap surgery.

Equivalent to NSK* G4

SATELEC* #10P used to remove subgingival calculus and interdental calculus.

can replace the traditional Greamer, used for preparing good endo jaws.

\$32.95/ea
Net: \$26³⁶/ea

(14591) E-P1	(14592) E-P3	(14593) E-P3D	(14594) E-P4	(14595) E-P4D
(14633) S-P1	(14634) S-P3	(14635) S-P3D	(14636) S-P4	(14637) S-P4D

Left angled, to remove calculus from very narrow inter-root spaces and furcation. Left angled, diamond-coated, to remove calculus from very narrow inter-root spaces and furcation. Right angled, to remove calculus from very narrow inter-root spaces and furcation. Right angled, diamond coated, to remove calculus from very narrow inter-root spaces and furcation.

\$45.95/ea
Net: \$36⁷⁶/ea

(14606) E-P2L	(14608) E-P2LD	(14607) E-P2R	(14609) E-P2RD
(14658) S-P2L	(14650) S-P2LD	(14659) S-P2R	(14651) S-P2RD

Endo

Equivalent to EMS* Type H
NSK* E6
SATELEC* #S07

Aer root canal cleaning, using the mechanism and heat energy of ultrasonic vibration to integrate the filling lateral condensation, to make sure the top of scaler tip touches the lateral condensation.

used to remove the calcification and bad lining material of pulp cavity, overhang pulp chamber.

Diamond coated, for re-treatments of extremely hard materials.

To remove calculus and temporary cements and broken instruments in the coronal third.

Diamond-coated, with enhanced cutting and abrasive power laterally. Specially useful for removing very hard materials on the canal wall.

\$36.95/ea
Net: \$29⁵⁶/ea

(14598) E-E3	(14599) E-E3D	(14611) E-E4D	(14612) E-E5	(14613) E-E5D
(14640) S-E3	(14641) S-E3D	(14653) S-E4D	(14654) S-E5	(14655) S-E5D

NITI U-File

6 Pcs/Pack

\$30

Net: \$24/pack

(14672) #15
(14673) #20
(14674) #25
(14675) #30
(14676) #35
(14677) #40

(20° Angle Holder)

(95° Angle Holder)

for:NITI K-Files, usually used for premolar root canal cleaning, sterilizing and taking out the stem in root canal.

for:NITI K-Files, usually used for distomolar root canal cleaning, sterilizing and taking out the stem in root canal.

Burs holder, used to expand root canal and grind teeth.

Burs holder, used to expand root canal and grind teeth.

(14596) E-E1
(14638) S-E1

(14597) E-E2
(14639) S-E2

(14614) E-E8
(14656) S-E8

(14615) E-E9
(14657) S-E9

Restorative

Upper Hemispherical ball sprayed finishing with diamond grain, to remove the carious teeth without damaging the adjacent teeth.

Ball diamond tip. To remove the carious teeth without damaging the adjacent teeth.

Lower hemispherical ball sprayed finishing with diamond grain, to remove the carious teeth without damaging the adjacent teeth.

Half ball diamond tip. Set 45 to the left, to remove the carious teeth without damaging the adjacent teeth.

Half ball diamond tip. Set 45 to the right, to remove the carious teeth without damaging the adjacent teeth.

\$48/ea
Net: \$38⁴⁰/ea

(14601) E-SB2	(14600) E-SB1	(14602) E-SB3	(14603) E-SBL	(14604) E-SBR
(14643) S-SB2	(14642) S-SB1	(14644) S-SB3	(14645) S-SBL	(14646) S-SBR



Atop Exclusive

Effective July 1st - September 30th 2025

DURAY®

Imaging Plate Scanner



Duray Image Plate Scanner enables fast and efficient image processing with outstanding image quality in just seconds to meet diagnostic needs.

Say goodbye to the hazardous and costly traditional intraoral x-rays. Converting to digital imaging can be this simple.

■ Powerful Processing

With an 8-core CPU and developed with advanced 14 nm LPC FinFET process technology, FPGA as a coprocessor, brings superior processing that is smoother and faster for instant and reliable diagnoses.



■ Smart Design

The 7-inch large touch screen offers a resolution of 800 x 1280 pixels and features an intuitive operational design as a 1-click system from standby to scanning and image viewing. The resulting images are ultra-high resolution with clear details and excellent contrast.



■ Compact Tabletop Design

With a footprint of only 0.13 square meters, Duray imaging plate scanner is a powerful solution for clinics of all sizes. Its compact size allows it to be set up for direct use chairside for efficient workflow.

■ Comfortable

Choose from 4 plate sizes of 0-3 to select the best fit for your patient's needs. Phosphor plates are soft and flexible to assure patient comfort and re-usable a countless number of times to maximize your investment.



(20229) Duray DC1

Reg. \$9,098.70 **Sale: \$6,825**

BONUS

+ \$500 ATOP CREDIT

(Credit applicable on next order.)



*Credit card payments please add 3% processing fee. All offers will require a proof of purchase dated from July 1 to September 30, 2025 and must be reflected on one invoice. Offers must be redeemed no later than October 15, 2025. Please allow 4 to 8 weeks for promotion to be processed. All brands are holders of their respective trademarks.

Beyes



Beyes



DURAY® 2D & 2D CEPH

Duray® 2D

- Smart Backlight
- Integrated Touchscreen
- Advanced Sensor
- New Dynamic and Automatic Image Focusing

Duray® 2D CEPH

- One Shot Ceph
- Advanced Sensor
- Smart Backlight

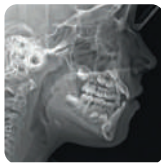

(14194) DURAY 2D

Compared to \$31,900

Introductory Special:
\$28,999

(14195) DURAY 2D CEPH

Compared to \$52,200

Introductory Special:
\$43,848

*Please refer to P2 for the product and promotion details.

DURAY® 3D & 3D CEPH

Extraoral X-ray Series

- Touchscreen Next To Patient
- Quick Cephalometrics
- Mirroring
- Instantly Upgradeable
- Quick Positioning
- Smart Backlight
- Safe & Easy
- Automatic Metal Artifact Reduction (AMAR)
- Automatic Noise Reduction (ANR)
- Advanced Technology
- Plug & Play

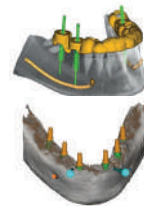

(14190) DURAY 3D PAN

Compared to \$76,850

Introductory Special:
\$59,682

(14193) DURAY 3D CEPH

Compared to \$91,350

Introductory Special:
\$76,734

*Please refer to P3 for the product and promotion details.

Owandy
RADIOLOGY



Owandy
RADIOLOGY



I-Max & I-Max Ceph

- Lightweight : 120 kg/264lbs
- 24 2D programs including complete volume & condyles
- 9 ceph programs including low dose programs
- Quick installation and very easy to handle
- User-friendly interface
- Face to face patient positioning

*Installation is not included



Wall Mount

(17073) I-Max

Reg: \$29,999

(20017) I-Max Ceph

Reg: \$48,900

Please call for our promotions! 1-416-293-2868

I-Max 3D & I-Max Ceph 3D

- Lightweight : 66kg/ 145 lbs for the wall-mounted 3D version and 125kg/275lbs for 3D ceph version
- 18 3D programmes including complete volume & condyles and airways
- Quick installation and very easy to handle
- User-friendly interface
- Face to face patient positioning
- Scan of 3D models

*Installation is not included



Wall Mount

(19444) I-Max 3D

Reg: \$84,900

(20228) I-Max Ceph 3D

Reg: \$98,880

Please call for our promotions! 1-416-293-2868



DURAY® V2

DC X-Ray Unit

State of the art DC technology, finest focal spot of 0.4, and a wide range of preset exposure settings ensure excellent image quality and a low radiation dose for your patients. See all the details you need for precise diagnosis. The light, solid and stable arm assures smooth movement and reliable positioning.



Automatic DAP Display

The built-in Dose Area Product allows dose monitoring, thus supporting safety procedures and patient radiation protection. The dose can be shown with every exposure on the control panel display.

Rectangular Beam Limiting Device

Reduce the patient dose by using the optional rectangular beam limiting device available in film size 0 and 2.

Excellent Image Quality

Finest focal spot of 0.4, advanced DC technology and a wide range of preset exposure settings ensure excellent image quality with every exposure.

Remote Solution

The wall mount and timer can be installed separately allowing to control the exposure from outside the X-ray room. This solution ensures radiation safety as well as easy installation and integration into your dental practice.

(20019) DURAY V2
60kV & 70kV, 50/60 Hz, 80cm arm length

Reg. \$5,717.40

Sale: \$5,193.⁵⁰

ATOP EXCLUSIVE

Bundle of 2 for \$9,999

+ \$1,000 ATOP CREDIT

Special

Any Duray V2 purchased and installed by Atop will include 2 year of Harp Test*

*Free Harp inspection must be done by Atop and in the GTA area.



USB Direct Intra-oral Sensor

- Atraumatic & ergonomic
- Simple & automatic
- High-definition & precision
- Fully adapted to all your clinical practices
- Reliable & robust
- 2 Year Warranty

(13962) Opteo Digital Sensor Package

Includes:

Size 1 Sensor x 1
Size 2 Sensor x 1
Size 2 Positioning kit x 1
Imaging software Single x 1

Reg: \$13,000

Sale: \$8,999



Digital Phosphor Plates

- Reusable
- Compatible with Gendex* Air Technique*, Kodak*

(10848) Size 0

(10849) Size 1

(10850) Size 2

(10851) Size 3

Reg: \$229.95

Sale: \$199²⁵ 4pcs/box: \$49⁸¹/pc

(18404) Phosphor Plate Storage Box

Reg: \$99

Sale: \$89

(18403) PSP Cleaning Plates, 12Pcs/Bag

Reg: \$49

Sale: \$42⁹⁵

Clear Plastic Carrier, 30Pcs/Bag

(19744) Size # 0 (19743) Size # 1 (19742) Size # 2

Reg: \$99.95

Sale: \$79⁹⁵



Atop® 75

Ultrasonic Cleaner

- Large tank capacity of 2 gal./7.5 L
- External water draining connector
- Digital control, Digital Display, 1 to 30-minute full range timer
- 3 industrial grade ultrasonic transducers
- Heater with 5 temperature settings
- Unit Size: 7.75"x11"

Reg: \$1,199

New



(11176)



Digital Sensor Positioning Kits

Kit for a complete FMX

- 3 different holders
- 1 Aiming ring
- 1 Bite block



The Positioning Kits are compatible with:

Apixia, Air Techniques, Belmont, Camsight, Centaur, Digitales, Dentalmind Dentimax, E2V, Fimet, Fona, Gendex, Gray Faclon Instrumentarium, Kodak, Kavo, Mediadent, Myray, Owandy, Planmeca, Progeny, Suni, Schick, Sirona, Sota, Soredex, Sopro, Sigma, Toshiba, Trophy, Visiodent, Vatech, Villa Radiology Systems, XDR

(18455) Size #2

Reg: \$299

Sale: \$219⁹⁵



Blue

Red

Yellow



X-Ray Aprons



Material: Top side nylon, bottom side microfiber polyester

Lead

	Code	Reg.	Sale
Adult Bib Apron w/ collar	(75051)	\$299	\$277
Thyroid Collar (For Adult Bib Apron)	(75056)	\$99.90	\$76.95
Child-size Bib Apron w/ collar	(75053)	\$229.00	\$218
Adult panoramic apron X-ray Apron	(75061)	\$338.00	\$313
Child-size panoramic apron	(75062)	\$269.00	\$232

Lead-Free

	Code	Reg.	Sale
Adult Bib Apron w/ collar	(75051NL)	\$489.00	\$458.95
Adult Bib Apron wo/ collar	(75050NL)	\$408.95	\$386
Thyroid Collar (For Adult Bib Apron)	(75056NL)	\$112.95	\$82.96
Child-size Bib Apron w/ collar	(75053NL)	\$382.00	\$352
Adult panoramic apron	(75061NL)	\$639.00	\$599
Child panoramic apron	(75062NL)	\$488.00	\$467.95

*Final Sale. No Exchange/Returns.



Atop® 25

Ultrasonic Cleaner

- Large tank capacity of 2.5 litres
- Digital control, LED display, 5 timer settings
- Industrial grade ultrasonic transducer
- Heater preset at 65°C (149°F)
- Unit Size: 11.4" x 8.8" x 7.3"

Reg: \$399.95

Sale: \$225



(10852)



Imaging & Digital X-Ray

Atop*

Autoclavable X-ray Film Holders

(10684) Light Beige (10683) Blue

Reg-\$6.95

Sale: \$5⁹⁵



Atop*

X-Ray Positioning Kit

(14937)

Reg-\$149.95

Sale: \$109⁹⁵



Kodak*

X-Ray Film-Super Polysoft 150

(13604) DF-58, Size 2

Reg-\$133.95

Sale: \$129⁹⁵



BM-2000/2100/2200

(10969) 2X4L Dev. & 2X4L Fix.

Reg-\$119.95

Sale: \$99⁵⁰

(10970) 1X4L Developer

(10971) 1X4L Fixer

Reg-\$29.95

Sale: \$25⁹⁵



BM-3000

(10977) 3X1L of each Developer & Fixer.

Reg-\$98.95

Sale: \$85⁹⁵



Free \$20 to \$500 Gift Card with purchase! Promotional products are qualified!

Please see P8 for more information.



Kodak



(13586) DF-42, Paper(100), Size 3

Reg-\$239.95

Sale: \$199⁹⁵



(13585) DF-56, Paper (100), Size 1

Reg-\$119.95

Sale: \$99⁹⁵

(13587) DF-57, Paper (150), Size 2, 2Pcs/Pkg

Reg-\$189

Sale: \$149⁹⁵



(13582) IP-21, Insight E-Speed
Super Polysoft (150), Size 2

Reg-\$119.95

Sale: \$109⁹⁵

(13596) TMG-5, Panoramic Film
5" x 12", T-mat G (50)

Reg-\$149.95

Sale: \$129⁹⁵



(13592) TMG-15, Panoramic Film
15 x 30cm, T-mat G (50)

Reg-\$189.95

Sale: \$169⁹⁵

Mark3*

Bite Wing Tabs

(14957) Self Adh, 500Pcs/Box

Reg-\$13.99

Sale: \$12⁹⁹



Flow Dental*

Flo X-Ray

(12924) DV-58, Econo Pak, 600 Films/Box

Reg-\$399.95-

Sale: \$369⁹⁵



Kodak

Digital X-Ray Sensor Sleeves

Paper Covered, 500Pcs/Box

Reg-\$109.95

Sale: \$79⁹⁵

Net: \$15⁹⁹/100pcs



10810 Size 0
(Kodak 6100)

10811 Size 1
(Kodak 6100)

10812 Size 2
(Kodak 6100)

10804 Size 2
(Sirona)

10805 Size 1
(Sirona)

10802 Size 1
(Schick)

10803 Size 2
(Schick)

10801 Size 2
(Sunil/Lightyear)

10745 Size 1
(Gendex, XDR)

10746 Size 2
(Gendex, XDR)





TRAY-VAC Vacuum Former

- Light weight design
- Features quick lock frame
- Individual heat and vacuum controls

(11082) Reg: \$899.95 **Sale: \$699⁹⁵**



X35 Micro Motor

- Improved Classic 0-35,000 RPM
- High Torque System

(11070) Reg: \$1,499 **Sale: \$1,350⁹⁵**



Dynamic Duo

- Heavy duty V-35 Micromotor
- 35K RPM High Torque System
- Buffalo Dynamic Duo V-35/ Thermo-Knife Combo Unit Complete

(11071) Reg: \$1195.95 **Sale: \$1,159⁹⁵**



DualTrimTM

High Performance Rotary Dry Model, Trimming Machine

(11077) 1/2 HP, 10" Diameter, 120V AC

Reg: \$1,598 **Sale: \$1,259⁹⁵**



Vibrator #1A

- High Power, 3 speed, heavy duty
- Model with 4" diameter rubber platform.

(11087) Reg: \$250 **Sale: \$179⁹⁵**



Thermaknife

Intro Kit Contains: Unit and knife edge pen

(11083) Reg: \$465 **Sale: \$399⁹⁵**



Soft Eva

For bleaching, Soft, clear EVA, 5% x 5% sheets

(11078) 0.040, 12Pcs/box

Reg: \$25.95 **Sale: \$19⁹⁵**



(11079) 0.040, 100Pcs/box

Reg: \$107.50 **Sale: \$95⁹⁵**

UV-MT Model Trimmer

Ultra-Violet Model Trimmer Kills Germs While it turns!

(17035) 1/3 HP, 10" Diameter, 120V AC

Reg: \$1,998 **Sale: \$1,573⁹⁵**



PrepStart

- PrepStart with foot pedal
- Installation Kit
- Handpiece & Nozzle Kit
- Instructions & Technique Manual
- 1lb Aluminum Oxide 27
- 1 year warranty

(17024) Air Abrasion System

Reg: \$5,549 **Sale: \$4,999**



MicroEtcher ERC-Laboratory

- Porcelain repair & Maryland Bridge repair.
- Etch all metals, composites, acrylics, porcelain & remove cement.
- Orthodontics - etch all bands & brackets. Remove cement.

(18791) MicroEtcher ERC Handpiece

Reg: \$429.99 **Sale: \$399⁹⁵**

(18794) MicroEtcher ERC Nozzle

Reg: \$149.95 **Sale: \$129²⁹**



QUARTER
SPECIALS

2025-Q3
7/01/2025 - 9/30/2025

MicroEtcher IIA

- Etch all metals, composites & amalgams for maximum bond strength
- Intraoral porcelain repair
- Pit & fissure prep
- Clean darkened grooves to reveal decay
- Prep incipient lesions and minor Class I & V
- Debride bur preps for best esthetics & bonds

(11831) Sandblaster

Reg: \$699 **Sale: \$599**



Interchangeable Nozzle (for the Microetcher II and IIA)

(18787) .048 Tip 60 deg. Slim Profile

Reg: \$144 **Sale: \$129**

(18790) .032 Pit & Fissure Tip 60 deg.

Reg: \$143.99 **Sale: \$129**





Air Compressors & Vacuums

BaseVac is the only Canadian manufacturer of Dental mechanical room equipment. Trusted by major Canadian dental institutions like the University of Toronto, University of British Columbia, George Brown College, and Durham College.

Please call for quote and more details !

New



DuraMax Oilless Compressor

Code	Model	Users	Reg.
(18711)	C5	3-5	\$9,998
(18712)	D6	4-6	\$13,995

*Credit card payments please add 3% processing fee.



Elite Series Rocky Oilless Air Compressor

Code	Users	Reg.	Sale
(14520)	2-3	\$13,999	\$10,972
(14525)	5-7	\$15,499	\$14,990

*Credit card payments please add 3% processing fee.



Goldenvac Stainless Steel

Wet Vacuum Pump

- Investment cast stainless steel impeller and stainless steel housing with stainless steel base plate and manifold.
- Maximum durability to prevent wear from air abrasion and ceramic particles or hard water conditions.

Code	Users	Reg.	Sale
(14511)	3	\$5,110	\$4,121
(14513)	5	\$5,510	\$5,117
(14515)	6	\$10,450	\$8,870
(14532)	10	\$11,120	\$9,999

Tech-West's Exclusive Warranty:

- 10 years on all stainless steel components
- 5 years on the motor shaft
- 3 years on all other components

*Credit card payments please add 3% processing fee.



Eco-Vac Dry Vacuum

Our EcoVac system provides the advantages of proven technology, durable construction, quiet operation and oil-free performance with the latest in water and energy-saving features.

Code	Users	Reg.	Sale
(14540)	2-3	\$14,998	\$12,998
(14543)	4-6	\$25,998	\$24,489
(14544)	5-7	\$16,997	\$14,996
(14539)	10-14	\$34,480	\$27,899

*Credit card payments please add 3% processing fee.



Syclone Amalgam Separators

1.5x larger

canister capacity.

- (19615) Amalgam Separator System **\$1,298.95**
 (19616) Replacement Canister Without Recycle Kit **\$499**

19615 ▶



▲ 19616



Hg5 Amalgam Separators

- (14368) Solmetex Hg5 System
Accommodates up to 10 operatories

- 30" h x 11" w x 8" d
- 1 1/2" inlet & outlet piping
- Fernco® couplers
- Floor/Wall mount bracket
- Services 1-10 chairs

- (14373) Solmetex Hg5 System Mini
Accommodates up to 4 operatories

- 25" h x 11" w x 8" d
- 3/4" inlet & outlet piping
- Fernco® couplers
- Floor/Wall mount bracket
- Services 1-4 chairs

Reg: **\$1,499.95** **Sale: \$1,299⁹⁵**

- (14186) Replacement cartridge with Recycling... Disposal Pamphlet (NXT)*
 (14369) Replacement cartridge with Recycling Disposal Pamphlet(CC)*

Reg: **\$599**

*Please check the replacement style before ordering.





LibertyBOSS

- ✓ No maintenance for up to 3 years
- ✓ No filters to change
- ✓ Meets current EPA standards for Mercury reduction



LIBERTY BOSS DRY STARTER KIT



(11929) **Sale: \$1,499**

LIBERTY BOSS WET STARTER KIT



(11842) **Sale: \$1,499**

LIBERTY BOSS REPLACEMENT



(13522) **Sale: \$1,350**



**Quarter cleaner,
clean 8 straight days**

Biological cleaner-suction issues –prophy paste –pumice hardens overtime, clog , cleanlinz eats away the prophy paste so lines run smooth.

Sale: \$159



MARS Bio-Med provides a UN/DOT approved storage and shipping container with prepaid return shipping.

For the Recycling of:
Chair-side traps / Teeth with Amalgam / Spent Amalgam Capsules / Contact & Non-Contact Amalgam

Sale: 2.5 Gal - \$159 | 5 Gal - \$220



Experience the **AAA+**

- Access to free shipping
- Access to member exclusive discounts
- Access to exclusive specials

*Terms and conditions apply, please check atopdent.ca for more info.

Your price: **\$99** per year*



Saliva Ejector Mirror

New

(20501) Saliva Ejector Mirror Kit
Includes 1 handle and 500 disposable mirror heads

Reg. \$109.95

Sale: **\$99²⁵**

(20500) Saliva Ejector Handle
Includes 1 handle and 1 disposable mirror head

Reg. \$29.95

Sale: **\$25⁹⁵**



Saliva Ejectors

Disposable Saliva Ejectors with Affixed Tips,
Latex Free, 1000Pcs/Case

(18879) Clear w/ Blue Tips
(18880) White w/ White Tips

Reg. \$45.95

3+ @ **\$42⁹⁵**

Member: **\$39⁹⁵**



Made in Italy



High Volume Evacuator Tips

Lowest Price!

100Pcs/Bag, 10Bags/Case

(19814) Vented, White

Reg. \$49.99

Sale: **\$39⁹⁹**

Member: **\$33⁹⁵**



Surgical Aspirator Tips

25Pcs/Pack

(10611) Large, Green, 1/4"
(10610) Standard, White, 1/8"
(10609) Small, Blue, 1/16"

Reg. \$8.99

6+ @ **\$7⁹⁹**

Member: **\$7⁵⁶**



Mixing Tips Standard

50Pcs/Pack

(10770) Green, For Impression Material
(10771) Pink, For Impression Material
(10769) Yellow, For Impression Material

Reg. \$29.99

6+ @ **\$23⁹⁵**

Member: **\$20⁹⁵**



10770 1:1 Green
10771 1:1 Pink
10769 1:1 Yellow

Mixing Tips Fine

25Pcs/Pack

(10772) Blue/Orange, For Temporary Crown Material
(10773) Blue/White, Long, For Cement
(10774) Blue/White, Short, For Cement
(10775) Brown/White, Short, For Cement

Reg. \$29.99

6+ @ **\$22⁹⁵**

Member: **\$19⁹⁵**



10772 10:1 Blue/Orange
10773 1:1 Blue/White
10774 1:1 Blue/White
10775 1:1 Brown/White

Mixing Tips

25Pcs/Pack

(19321) Brown/Black, Short, For Resin
(10776) Brown/White, Short, For Core
(10777) Brown/White with Intraoral Tips, For Endo

Reg. \$29.99

Member: **\$25⁹⁵**



19321 1:1 Brown /Black+Tip
10776 1:1 Brown /White+Tip
10777 1:1 Brown /White+Tip

Intra Oral Tips

100Pcs/Pack

(10652) Yellow (10653) Clear

Reg. \$29.99

3+ @ **\$23⁹⁵**

Member: **\$17⁹⁹**

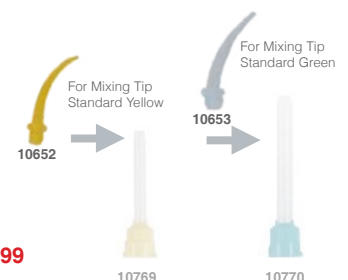



Free \$20 to \$500 Gift Card with purchase! Promotional products are qualified!
Please see P8 for more information.

Euvac Suction Tips

12Pcs/Bag

(20300) Universal Suction Tips
(20301) Child Suction Tips

Color: Blue, Green, Pink, Gray, Purple,
Orange, Assorted

Reg. \$9.95

Sale: \$8⁹⁹

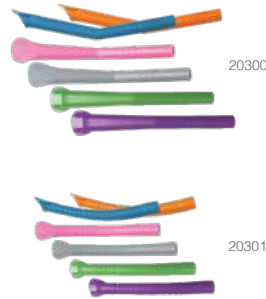

Cotton Tipped Applicators

1000Pcs/Box

(12092) 3" Reg. \$9.95 **Sale \$7⁹⁹**

(12093) 6" Reg. \$12.95 **Sale \$9²⁵**



Dental Bibs

500Pcs/Case

(18877) Blue (18878) Lavender

Reg. \$39.95

Sale: \$26⁹⁹ Member: \$24⁹⁹

Made in Italy



Dispensing Gun

(10725) For HP Cartridges, 1:1/2:1
(10726) For Crown & Bridge
Material, 4:1/10:1

Reg. \$59.99

2+ @ \$49⁹⁹ Member: \$44⁹⁹



Composite Dispenser Gun

(12150)

Reg. \$39.99

Member: \$26⁵⁹

2+1 FREE



Bouffant Caps

100 Pcs/Bag

(19997) Blue, One Size Fits All

Reg. \$39.95

Sale: \$15⁹⁹



Impression Material VPS

4x50ml Cartridges/Pack

(18488) Light Body, Regular Set
(18489) Heavy Body, Regular Set
(18490) Light Body, Fast Set
(18491) Heavy Body, Fast Set
(18492) Bite Registration, Fast Set
(19753) Medium Body, Regular Set

Reg. \$52.95

Member: \$49⁹⁵

4+1 FREE



Non-Woven Gauze

5000Pcs/Case

(19813) 2"x 2", 25 sleeves

Reg. \$39.95

Sale: \$32⁹⁹ Member: \$27⁹⁹



Sterilization Indicator Tape

(19967) 3/4", 60yards/roll

Sale: \$1⁹⁵

(19968) 1", 60yards/roll

Sale: \$2⁹⁵



Disposable Prophylaxis Angle

100pcs/Box

(19054) 90 Degree Firm
(19053) 90 Degree Soft

Reg. \$60

5+ @ \$42⁹⁹ Member: \$39⁹⁹



Ultrasonic / Enzymatic Tablets

- Ultrasonic Cleaning Solution
- Instrument Pre-Soak
- Evacuation Cleaner

(19432) Dual Enzyme, Anti-Corrosion Formula,
Fresh Mint Scent
64/box, 1 tablet makes 0.5 Gallon/2L

Reg. \$49.00

Sale: \$45⁹⁵ Member: \$42⁹⁵





Easy Propy Cup

(14063) Snap-on Regular, Latex-Free, 100Pcs/Box

(18022) Snap-on Soft, Latex-Free, 100Pcs/Box

Reg. \$12.95

5+ @ \$10⁹⁹ Member: \$9⁵⁰



(14956) Cups Screw-on, Regular, Latex-Free, 100pcs/Box

(14066) Cups Screw-on, Soft, Latex-Free, 100pcs/Box

Reg. \$32.90

5+ @ \$29⁹⁰ Member: \$22⁹⁵



(14067) Latch type Regular, Latex-Free, 100pcs/Box

(14068) Latch type Soft, Latex-Free, 100pcs/Box

Reg. \$30.95

5+ @ \$27⁹⁵ Member: \$23⁹⁵



Mandrels

Fit with 3M* Sof-Lex

(10714) 3Pcs/Pack, 1398RA

Reg. \$25.99

3+ @ \$21⁹⁹ Member: \$19⁷⁹



Dappen Dishes

200Pcs/Pack

(14966) Blue

(10605) Green

(10608) Yellow

(10607) White

(10606) Lavender



Reg. \$13.99

4+ @ \$11⁹⁹ Member: \$10⁷⁹

Disposable Propy Paste Rings

200Pcs/Pack

(10613) Color Assorted 5 x 40

Reg. \$18.99

Member: \$13⁹⁹



Disposable Mixing Wells

(18021) 2-Well, 500Pcs/Box

Reg. \$38.99

4+ @ \$29⁹⁹ Member: \$26⁹⁹



Flexible Mixing Bowls

(10778) Small 4.5"x H3"

Reg. \$10.99

2+ @ \$8⁴⁹ Member: \$7⁹⁹



(10779) Medium 5"x H3

Reg. \$11.99

2+ @ \$9⁴⁹ Member: \$8⁹⁹



Ergonomic Spatulas

(12114) Standard, 7 1/4", random color

Reg. \$12.99

Sale: \$12⁹⁵/ea



Autoclavable Aluminum-Bur Block

(10643) 18-Bur Block, 18FG Hole, Silver

(10644) 27-Bur Block, 18FG+9RA Hole, Blue

Reg. \$49.99

5+ @ \$39⁹⁹ Member: \$35⁹⁹



10643



10644

(10628) Red Bur Block (15 FG Hole)

(10626) Blue Bur block (15 FG Hole)

Reg. \$26.95/ea

2+1 FREE = \$17⁹⁷/ea



10628



10626

(10642) 30-Bur Block, 20FG-10RA Hole, Blue

Reg. \$49.99/ea

2+1 FREE = \$33³³/ea



10642

Autoclavable Plastic-Bur Block

(10715) Light Beige, 8FG+4RA Hole

(10716) Light Blue, 8FG+4RA Hole

(10742) Light Beige, 12FG Hole

(10743) Light Blue, 12FG Hole

Reg. \$12.65

5+ @ \$9⁹⁹ Member: \$8⁹⁹



10715



10716



10742



10743

Saliva Ejector Tips

(12144) Tips, Autoclavable grey, 1pc/pk

(14950) Tips, Autoclavable black, 1pc/pk

Reg. \$6.99

10+ @ \$5⁷⁵ Member: \$4⁹⁹



12144



Free \$20 to \$500 Gift Card with purchase! Promotional products are qualified!
Please see P8 for more information.

Saliva Ejector Basket

(11690) 10pcs/pk

Reg. \$6.99

Member: \$5⁹⁹



Autoclavable Syringe Tips

(10676)

Reg. \$4.99

20+ @ \$4²⁵

Member: \$3⁹⁹



Curved Tips Syringes 412

(10655) 12cc, 50Pcs/Box

Reg. \$28.99

3+ @ \$25⁹⁵

Member: \$22⁹⁷



Dispensing Tips

100Pcs/Pack

(10647) 18Ga. Pink, Cavity Liner & Bases & Composites

(10648) 20Ga. Yellow, Composites & Sealants

(10649) 22Ga. Gray, Sealants & Etchants & Cements

(10650) 20Ga. Black, Composites & Cements

(10651) 25Ga. Blue, Etchants

Reg. \$14.99

5+ @ \$12⁹⁹

Member: \$11⁶⁹



Aluminum Step Wedge

(19599) For X-Ray Unit

Reg. \$45.99

3+ @ \$29⁹⁹

Member: \$26⁹⁹



Lip Retractor

2pcs/pk

(18312) Double Ended (18313) Large (18314) Medium (18315) Small

Reg. \$7.90

10+ @ \$6⁹⁰

Member: \$6²⁰



(18312)



(18313)



(18314)



(18315)

Prophy Brushes

	Reg.	Sale	Member
(10719) Snap-On Flat (144/pack)	\$32.95	\$29 ⁹⁵	\$29 ⁷⁵
(10721) Screw-In Flat (144/pack)	\$39.95	\$36 ⁹⁵	\$36 ⁷⁵
(10722) Screw-In Tapered (100/pack)	\$61.95	\$42 ⁹⁵	\$42 ⁵⁵

Latex Free

(10720) Snap-On Tapered (100/pack)	\$49.95	\$31 ⁹⁵	\$31 ⁷⁵
(10723) Latch Type Flat (100/pack)	\$45.95	\$29 ⁹⁵	\$29 ⁷⁵
(10724) Latch Type Tapered (100/pack)	\$61.95	\$42 ⁹⁵	\$42 ⁵⁵



Micro Applicators

100Pcs/Bottle

(12091) 1 Cylinder	(12090) 2 Super Fine
(12089) 3 Fine	(12088) 4 Regular

Reg. \$7.99

4+ @ \$6⁹⁹

Member: \$6²⁹

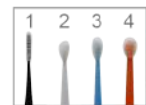

Fluoride Trays

Double Arch, 50Pcs/Pack

(10799) Small, Green

(10798) Medium, Yellow

(10797) Large, Blue

Reg. \$22.95

Sale: \$19⁹⁵

Member: \$17⁹⁵

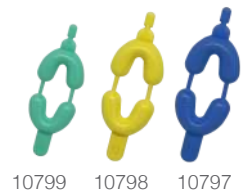

Mouth Props

Autoclavable, 2Pcs/Box

(19724) Pedo (19725) Child (19726) Adult

Reg. \$23.90

Sale: \$16⁹⁵

Member: \$15⁹⁵



Lowest Price!

Mouth Props (DCI)

Non-Latex, Autoclavable, 2Pcs/Box

(11661) Small Pedo (11662) Child (11663) Adult

Reg. \$79.95

Sale: \$59⁹⁵

Member: \$57⁹⁵





Mirror Heads

(12242) #4 (12244) #5
Reg. \$3.99

12+ @ \$2⁹⁹ Member: \$2⁶⁹



Mirror Handle

(12241)
Reg. \$13.95

5+ @ \$10⁹⁹ Member: \$10²⁹



Mosquito Forcep

(18197)
Reg. \$45.90

2+ @ \$37⁹⁰ Member: \$34¹⁰



Mathieu

(18196)
Reg. \$57.60

2+ @ \$43⁹⁵ Member: \$39⁵⁶



College Pliers Standard Tips Serrated

(13315)
Reg. \$8.99

4+ @ \$6⁹⁹ Member: \$6²⁹



Intraoral Camera Sleeves

(10686) Poly Plastic, 500Pcs/Pack

Reg. \$35.95

4+ @ \$21⁹⁹ Member: \$19⁹⁹



Curing Light Sleeves

(10672) Covers Handle Only, 500Pcs/Box

Reg. \$57.95

4+ @ \$45⁹⁵ Member: \$42⁹⁵



(10673) Covers Tip to Handle, 500Pcs/Box

Reg. \$79.95

4+ @ \$62⁹⁹ Member: \$57⁹⁹

Atop Exclusive

BUY 4 GET 1 FREE



Barrier Film

4" x 6", 1200 Sheets/Roll

(10619) Blue (10620) Clear

Reg. \$25.95

Member: \$23⁹⁵

4+1
FREE



Autoclavable Plastic Trays

Standard Flat, 13.5" x 9.75"

(10841) Light Blue

(10843) White

(10842) Light Beige

4+1
FREE



Sale: \$9⁹⁵

Member: \$8⁹⁹

Disposable Air Water

Syringe Tips

(10618) Assorted, 250Pcs/Pack

Reg. \$34.95

Member: \$25⁹⁵

4+1
FREE



PSP Barrier Envelopes

For Digital Phosphor Storage Plate

(10712) 100pcs/Box, No. 0

(10709) 100pcs/Box, No. 1

(10713) 100pcs/Box, No. 2

(10710) 50pcs/Box, No. 3

(10711) 50pcs/Box, No. 4

Reg. \$23.95

4+1/20+8
FREE



Sterilization Pouch

Class 4, 200Pcs/Box

4+1
FREE

(19960) 2.25x4" Sale \$6⁵⁰

(19962) 3.5x5.25" \$9⁷⁵

(19963) 3.5x9" \$10⁹⁵

(19964) 5.25x10" \$15⁵⁰

Member \$5⁹⁵

\$8⁷⁵

\$9⁵⁰

\$13⁹⁰





Free \$20 to \$500 Gift Card with purchase! Promotional products are qualified!
Please see P8 for more information.

3-In-1 Tray

- (10814) Posterior, Green, 36Pcs/Pack
(10815) Quadrant, Yellow, 36Pcs/Pack
(10816) Sideless, White, 36Pcs/Pack
(10817) Anterior, Lavender, 36Pcs/Pack
(10818) Full Arch, Blue, 24Pcs/Pack



Sale: \$49⁹⁵

4+1
FREE

Disposable Impression Trays

10Pcs/Pack

- (10820) No.1 Upper Large (10821) No.2 Lower Large
(10822) No.3 Upper Medium (10823) No.4 Lower Medium
(10824) No.5 Upper Small (10825) No.6 Lower Small
(10826) No.7 Quadrant (10827) No.8 Quadrant
(10747) No.10 Upper Anterior (10828) No.9 Lower Anterior
(10819) Assorted

Sale: \$12⁹⁵

4+1
FREE



Autoclavable Napkin Holders

- (10659) Light Blue (10656) Dark Blue
(10657) Green (10661) Red
(10662) White (10660) Pink
(10658) Lavender (10663) Yellow

Reg. \$7.59

Member: \$4⁹⁹

4+1
FREE



Standard Articulating Paper Forcep

(12220)

Reg. \$11.99

Member: \$8⁹⁹

4+1
FREE



Self Locking College Pliers

(13325)

Reg. \$9.99

Member: \$7¹⁹

4+1
FREE



Tray Sleeves

(10670) 10.5"x 14", 500Pcs/Pack

Reg. \$39.95

Member: \$36⁹⁵

4+1
FREE



Pen Type Curing Light Sleeves

(10685) 500Pcs/Box

Reg. \$36.95

Member: \$25⁹⁵

4+1
FREE



Canaview Intraoral Camera Sleeves

(10708) With paper cover, 100Pcs/Pack

Reg. \$59.95

Member: \$45⁹⁵

4+1
FREE



Peel-N-Stick Light Guide Sleeves

Dia. Light Guides , 200Pcs/Pack

- (10687) Small, Fits 7-8mm
(10688) Large, Fits 9-11mm

Reg. \$21.95

Member: \$12⁹⁹

4+1
FREE



Pre-Cut Syringe/HVE Sleeves

Pre-Cut 10"x2.5", 500Pcs/Box

- (10668) Blue (10669) Clear

Reg. \$25.95

Member: \$16⁹⁹

4+1
FREE



X-Ray Sensor Sleeves

500Pcs/Pack

- (10704) Large, 60mm x 200mm
(10705) Medium, 42mm x 200mm
(10706) Small, 35x200mm
(10707) X Small, 38x200mm

Reg. \$25.95

Member: \$16⁹⁹

4+1
FREE



T-Style Light Handle Sleeves

(10674) 500Pcs/Box

Reg. \$29.95

Member: \$24⁹⁵

4+1
FREE



Chair Sleeves

(10675) Full Chair Sleeves, 81"x29.5",
202X72.5cm, 125Pcs/Pack

Reg. \$89.95

Member: \$85⁹⁵

4+1
FREE

(10677) Half Chair/Stool Sleeves,
27 1/2"x24", 225Pcs/Pack

Reg. \$79.95

Member: \$75⁹⁵



Metal Brackets

Reg. \$23.90

10+ @ \$19⁹⁰ Member: \$17⁹⁰

20pcs/kit	Roth		MBT	
	0.18	0.22	0.18	0.22
without hook, mesh base	(18207)	(18213)	(18210)	(18216)
3 with hook, mesh base	(18208)	(18214)	(18211)	(18217)
345 with hook, mesh base	(18209)	(18215)	(18212)	(18218)

Ceramic Brackets

Reg. \$33.90

10+ @ \$29⁹⁰ Member: \$26⁹⁰

20pcs/kit	Roth		MBT	
	0.18	0.22	0.18	0.22
without hook, mesh base	(18219)	(18225)	(18222)	(18228)
3 with hook, mesh base	(18220)	(18226)	(18223)	(18229)
345 with hook, mesh base	(18221)	(18227)	(18224)	(18230)

Metal Self-Ligating Brackets

Reg. \$99.90

10+ @ \$89⁹⁰ Member: \$80⁹⁰

20pcs/kit	Roth		MBT	
	0.18	0.22	0.18	0.22
without hook, mesh base	(18244)	(18250)	(18247)	(18253)
3 with hook, mesh base	(18245)	(18251)	(18248)	(18254)
345 with hook, mesh base	(18246)	(18252)	(18249)	(18255)

Monocrystalline Brackets

Reg. \$159.90

10+ @ \$139⁹⁰ Member: \$125¹⁰

20pcs/kit	Roth		MBT	
	0.18	0.22	0.18	0.22
without hook, mesh base	(18231)	(18237)	(18234)	(18240)
3 with hook, mesh base	(18232)	(18238)	(18235)	(18241)
345 with hook, mesh base	(18233)	(18239)	(18236)	(18242)

Niti Wire-Rectangular

10pcs/pk	Upper	Lower
0.016"×0.016"	(18268)	(18277)
0.016"×0.022"	(18269)	(18278)
0.017"×0.022"	(18270)	(18279)
0.017"×0.025"	(18271)	(18280)
0.018"×0.018"	(18272)	(18281)
0.018"×0.022"	(18273)	(18282)
0.018"×0.025"	(18274)	(18283)
0.019"×0.025"	(18275)	(18284)
0.021"×0.025"	(18276)	(18285)



Reg. \$9.90

10+ @ \$8⁹⁰ Member: \$8¹⁰

Stainless Steel Wires-Rectangular

10pcs/pk	Upper	Lower
0.016"×0.016"	(19135)	(19136)
0.016"×0.022"	(19137)	(19138)
0.017"×0.025"	(19141)	(19142)
0.018"×0.018"	(19143)	(19144)
0.018"×0.025"	(19147)	(19148)
0.019"×0.025"	(19149)	(19150)
0.021"×0.025"	(19151)	(19152)



Reg. \$12.90

10+ @ \$11⁹⁰ Member: \$11¹⁰

Niti Wire-Round

10pcs/pk	Upper	Lower
0.012"	(18286)	(18291)
0.014"	(18287)	(18292)
0.016"	(18288)	(18293)
0.018"	(18289)	(18294)
0.020"	(18290)	(18295)



Reg. \$8.90

10+ @ \$7⁹⁰ Member: \$7¹⁰

Stainless Steel Wires-Round

10pcs/pk	Upper	Lower
0.012"	(19153)	(19154)
0.014"	(19155)	(19156)
0.016"	(19157)	(19158)
0.018"	(19159)	(19160)
0.020"	(19161)	(19162)



Reg. \$11.90

10+ @ \$10⁹⁰ Member: \$10¹⁰



Free \$20 to \$500 Gift Card with purchase! Promotional products are qualified!
Please see P8 for more information.

MIM Single Tube

trumpeted opening

	0.18	0.22
1st Edgewise	(18256)	(18262)
1st Roth	(18257)	(18263)
1st MBT	(18258)	(18264)
2nd molar, Edgewise	(18259)	(18265)
2nd molar, Roth	(18260)	(18266)
2nd molar, MBT	(18261)	(18267)



4pcs/pk	Reg. \$7.90	Reg. \$9.90
	10+@ \$6 ⁹⁰	10+@ \$8 ⁹⁰

1 per Quadrant	Member: \$6 ²⁰	Member: \$8 ¹⁰
----------------	---------------------------	---------------------------

Metal Chain Stainless Steel Napkin Holder

(12084)

Reg. \$6.99

5+@ \$4⁹⁹ Member: \$4²⁵



Ease-o-tie

(19423) Mix-color, 36sticks/pk, 26pcs/stick, total 936pcs

Reg. \$13.99

Member: \$12¹⁹

4+1
FREE



(19184)
Blue



(19185)
Sky Blue



(19186)
Cyan



(19187)
Black



(19188)
Green



(19189)
Metal Light Green



(19191)
Grey



(19193)
Red Orange



(19194)
White



(19195)
Clear



(19196)
Silver



(19198)
Golden



(19199)
Light Yellow



(19200)
Yellow



(19201)
Metal Dark Purple



(19202)
Purple



(19203)
Indigo



(19204)
Light Pink



(19205)
Pink



(19206)
Red



(19207)
Burgundy



(19208)
Raspberry



(19211)
Transparent Red



(19212)
Light Blue



(19213)
Metal Light Blue



(19214)
Dark Blue



(19215)
Metal Purple



(19216)
Orange



(19217)
Metal Green



(19218)
Light Green



(19219)
Nacarar



(19607)
Light Purple

Standard Distal End Cutter T/C

(18508)

Reg. \$159.90

2+@ \$149⁹⁰ Member: \$134⁹⁰



Hard Wire Cutter STR

(18198)

Reg. \$98.90

2+@ \$92⁹⁰ Member: \$83⁶⁰



Crimpable Stops

(18301) Universal, Pkg of 10

Reg. \$5.90

10+@ \$4⁹⁰ Member: \$4⁴⁰



Crimpable Hooks

Universal, Ball Top, Pkg of 10

(18296) 2.1mm	(18297) 2.7mm
(18298) 4.0mm	(18299) 5.5mm
(18300) 7.7mm	

Reg. \$5.90

10+@ \$4⁹⁰ Member: \$4⁴⁰



Elastic

5000pcs/box

	3.5oz	4.5oz
1/8	(18302)	(18307)
3/16	(18303)	(18308)
1/4	(18304)	(18309)
5/16	(18305)	(18310)
3/8	(18306)	(18311)

Reg. \$59.95

Sale: \$49⁹⁵ Member: \$38⁹⁵



Teeth Guard Boxes

10Pcs/Pack

- (10748) Retainer Boxes
- (10749) Mouth Guard Boxes
- (10750) All Guard Boxes
- (10751) Denture Bath



Reg. \$13.90

5+@ \$12⁹⁵ Member: \$10⁹⁹



Lab Burs

Superior quality lab burs that are coated with gold titanium Nitride, which allows for a smoother finish and faster cutting time while lasting up to 10 times longer than conventional carbide burs

Carbide: Reg: \$25.95

Sale: \$19⁹⁹ 3+ @ \$16⁹⁸

Gold: Reg: \$29.95

Sale: \$25⁹⁵ 3+ @ \$24⁹⁵

Carbide:
Gold:



Diamond Burs FG 10pc/pack

3+1
FREE

ROUND END TAPER



FLAT END TAPER



MODIFIED CHAMFER



FOOTBALL



EGG



NEEDLES



ROUND



FLAT END CYLINDER



MODIFIED BEVELED CYLINDER

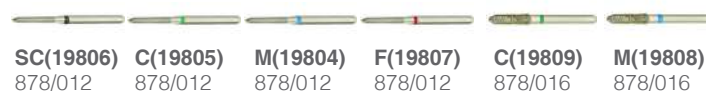

BARREL



\$22⁸⁹ Member: \$20⁶⁰ Atop Exclusive 3+1 FREE

SC: Super Coarse C: Coarse M: Medium F: Fine EF: Extra Fine



Free \$20 to \$500 Gift Card with purchase! Promotional products are qualified!
Please see P8 for more information.

Take a Bite Out of Time and Boost Efficiency with Great White!

All OPERATIVE CARBIDES

BUY 5 PACKS GET 2 PACK AT NO CHARGE**

Effective July 1, 2023 - September 30, 2023

CHOOSE FROM: STANDARD OPERATIVE CARBIDES, FG, FGSL, RA, RASL, HP, GREAT WHITE® GOLD, TRIMMING & FINISHING, FISSURATOMY®

SPECIALTY BURS: SMARTBURS® II

CARBIDE BULK PACK INCLUDING: FG, RA, HP, GREAT WHITE® GOLD, FISSURATOMY® AND TRIMMING & FINISHING

** Can mix and match shapes to equal or lesser value. No charge product to equal or lesser value. Offer excludes Great White® Ultra, EndoGuide® Burs, Endo Safe End and Oral Surgery Burs.



©2025 SS White® All Rights Reserved. SS White®, Great White® and Jazz® are registered trademarks of SS White Dental. "Market research and test studies available upon request." "No charge goods must be of equal or lesser value. All offers are limited to stock on hand and are not valid on prior purchases. Offers may not be combined with any other sale, promotion, discount, code, coupon and/or offer. Sales promotion choice must be indicated on invoice sent to SS White® on applicable order. SS White® reserves the right to discontinue a promotion at any time. SS White's 100% guarantee is on all of our products. If you are not completely satisfied with your purchase, SS White® will issue a full refund of the purchase price through your distributor. To claim no charge goods: Mail a copy of your invoice by October 31, 2025 to: SS White Burs, Inc., Attn: Promotions Department, 1145 Towbin Ave., Lakewood, NJ 08701 or email freegoods@sswhitedental.com. Please note that these are end-user doctor promotions and must be redeemed by the qualifying practice. Please allow 4-6 weeks for free delivery. SS White® does its best to ensure that its photos/illustrations are as true to color as possible. However, due to inconsistencies of various monitors, lighting sources, digital photography, and manufacturing lot variations, SS White cannot guarantee that the color that appears on your screen/printed material accurately portrays the true color of the received product. Images are intended as a guide only.

SS-White Dental®

Better Patient Outcomes
Improved Efficiency
Faster Practice Growth

SS-White® Burs 5pcs/pk, 25 in box

*More sizes are available, please call our office for more information.

EXPRESS LINE HP DIA

Reg. \$110.60

Sale: \$99²⁵

(16156) 801-020	(16157) 801-030	(16158) 805-020	(16159) 805-030	(16160) 805-040	(16161) 806-030	(16162) 845-020	(16163) 848-030	(16166) 859-030	(16167) 863-030

PIRANHA DIAMOND

Reg. \$119.95

Sale: \$89⁹⁵

(16190) 368-016F	(16365) 850-018F	(16366) 850-018M	(16378) 852-012VF	(16379) 855-014C	(16380) 855-014C-S	(16395) 855-018SC	(16408) 856-016C-SS		
(16409) 856-016F	(16410) 856-016M	(16426) 856L-014SC	(16427) 856L-016C	(16428) 856L-016C-S	(16429) 856L-016F	(16430) 856L-016M	(16444) 858-014C-S	(16445) 858-014F	(16446) 858-014M

PIRANHA DIAMOND

Reg. \$109.95

Sale: \$99⁹⁵

(16639) 368-020C	(16640) 368-020F	(16648) 368-023VF	(16657) 801-021M	(16658) 801-023C	(16659) 801-023F	(16666) 811-033SC	(16667) 811-037C		
(16674) 850-021C	(16675) 850-021F	(16676) 850-021M	(16677) 855-025C	(16678) 855-025M	(16679) 855-025M-S	(16680) 855-025C	(16702) 905-023F	(16707) 905-031M	(16710) 909-040C

REVELATION DIAMOND

Reg. \$74.95

Sale: \$69⁹⁵































(15700) 801-010	(15703) 801-018C	(15704) 801-021	(15705) 801-021C	(15724) 909-035C	(15725) 909-042C	(15732) 836-012C	(15733) 836-014C		
(15734) 837-012C	(15782) 862-012C	(15846) SE3F	(15847) SE3VF	(15848) SE6F	(15853) 7901-009VF	(15854) 7404-014F	(15855) 7404-014VF	(15904) 811-033C	(15905) 811-033SC
(15906) 811-037C	(15924) 845KR-018C	(15925) 845KR-018M	(15926) 845KR-018M-SS	(15932) 847-012SC	(15934) 847-016M	(15936) 847-018C-S	(16119) KS3-SC	(16122) 850-014M-RA	(16127) 801-023F-RA

Midwest® Burs

4+1FREE

[illegible][illegible]

SPECIALTY BURS							
SURGICAL/END LENGTH							
US NO	2	4	6	8	557	558	702
FG	•	•	•	•	•	•	•
RA	•	•	•	•	•	•	•

COMPOSITE FAT			ROUND				FLAME			CONE			INVERTED TAPER		FINISHING BURS EGG SHAPE				STRAIGHT		EXTRA LONG TAPER		TAPER		BULLET		NEEDLE						
																																	
			7002		7004	7006	7008		7104	7106						7404	7406	7408					7572	7583	7642	7664			7601	7602	7901	7902	7903
US NO																																	
12 BLADE																																	

CARBIDE BURS

10 Pcs/Pk

(11090)	FG - 1/4	(11147)	FG - 246
(11091)	FG - 1/2	(11148)	FG - 256
(11092)	FG - 1	(11106)	FG - 330
(11093)	FG - 2	(11108)	FG - 331
(11094)	FG - 3	(11105)	FG - 329
(11095)	FG - 4	(11110)	FG - 332
(11096)	FG - 5	(11126)	FG - 556
(11097)	FG - 6	(11128)	FG - 557
(11098)	FG - 7	(11130)	FG - 558
(11099)	FG - 8	(11159)	FG - 700
(11114)	FG - 34	(11161)	FG - 701
(11115)	FG - 35	(11163)	FG - 702
(11116)	FG - 36	(11164)	FG - 703
(11117)	FG - 37	(11137)	FG - 1156
(11120)	FG - 39	(11138)	FG - 1157
(11121)	FG - 56	(11139)	FG - 1158
(11122)	FG - 57	(11140)	FG - 1556
(11124)	FG - 58	(11141)	FG - 1557
(11151)	FG - 169	(11142)	FG - 1558
(11155)	FG - 171	(11167)	FG - 1171
(11146)	FG - 245		

Reg. \$19.95 4+1 FREE = \$15⁹⁶

CARBIDE BURS SHORT/LONG

10 Pcs/Pk

(11254) LA - 1
(11253) LA - 1/2
(11255) LA - 2
(11256) LA - 3
(11257) LA - 4
(11258) LA - 5
(11259) LA - 6
(11260) LA - 7
(11261) LA - 8
(11277) LA - 35
(11278) LA - 36
(11290) LA - 557

~~Reg. \$21.95~~

4+1 FREE
= \$17⁵⁶

(11178) FG, SS - 4
(11189) FG, SS - 330
(11209) FG, SS - 556
(11211) FG, SS - 557

~~Reg. \$22.95~~

4+1 FREE = \$18³⁶

(11152) FG, Long - 169
(11109) FG, Long - 331
(11127) FG, Long - 556
(11129) FG, Long - 557
(11131) FG, Long - 558
(11158) FG, Long - 699

~~Reg. \$19.95~~

4+1 FREE = \$15⁹⁶

SURGICAL

10 Pcs/Pk

- (11355) FG, Surgical - 2
(11356) FG, Surgical - 4
(11357) FG, Surgical - 6
(11372) FG, Surgical - 8
(11360) FG, Surgical - 558
(11359) FG, Surgical - 557
(11362) FG, Surgical - 702
(11358) LA - 2 Surgical
(11364) LA - 4 Surgical
(11365) LA - 6 Surgical
(11366) LA - 8 Surgical

~~Req. \$39.95~~

4+1 FREE = \$31⁹⁶

FINISHING BURS

10 Pcs/Pk

- (11376) T&F - 7002
(11378) T&F - 7004
(11379) T&F - 7006
(11380) T&F - 7008
(11382) T&F - 7104
(11383) T&F - 7106
(11390) T&F - 7404
(11391) T&F - 7406
(11392) T&F - 7408
(11395) T&F - 7642
(11399) T&F - 7801
(11400) T&F - 7802
(11402) T&F - 7901
(11403) T&F - 7902
(11404) T&F - 7903

~~Reg. \$79.95~~

4+1 FREE = \$63⁹⁶



Free \$20 to \$500 Gift Card with purchase! Promotional products are qualified!
Please see P8 for more information.



July 1 - September 30, 2025

omniCHROMA[®] One-Shade Universal Composite



(13658) Syringe (13659) Blocker Syringe

(13656) PLT (13657) Blocker PLT

Sale: \$159⁹⁵



omniCHROMA[®] Flow BULK One-Shade Bulk Composite

NEW!

(13652) Flow Bulk Syringe

Sale: \$139⁹⁵



omniCHROMA[®] Flow One-Shade Flowable Composite



(13654) Flow Syringe

(13655) Blocker Flow Syringe

Sale: \$129⁹⁵



TOKUYAMA UNIVERSAL BOND 8th Generation Universal Bonding Agent

(13645) Universal Bond Kits

Reg: \$299



TOKUYAMA UNIVERSAL BOND

**ALL MATERIALS,
ONE PROTOCOL**



DENTAL ADVISOR
TOP AWARD
INNOVATIVE
PRODUCT
OF THE YEAR



QUICK & EASY



RELIABLE



TRUE UNIVERSAL



SELF-CURE





Articulating Paper 200µ

(10929) Thin Blue, 300pcs/Roll

Reg.\$47.99 **Sale: \$45⁹⁵**

(13223) Refill Blue 1001

Reg.\$38.99 **Sale: \$33⁹⁰**



Articulating Paper

(10935) Thin Horseshoe Blue, 60mic, 150pcs

(10936) Thin Horseshoe Red, 60mic, 150pcs

Reg.\$74.95 **Sale: \$69⁹⁹**



Articulating Paper

(10931) Thin Horseshoe Red, 60mic, 50pcs

(10934) Ex.Thin, Red, 40mic, 15m/Roll

Reg.\$59.95 **Sale: \$46⁹⁵**



Articulating Paper 200µ

(10930) Thin Red, 200mic, 300pcs/Roll

(10933) Ex.Thin Red, 40mic, 200pcs

Reg.\$47.99 **Sale: \$45⁹⁵**



Arti-Check Articulating Paper 40µ

(10932) Micro-thin Blue, Booklets, 200pcs

Reg.\$47.99 **Sale: \$45⁹⁵**



Arti-Check Articulating Paper 40µ

(13224) Micro-thin Blue, Pre-cut strips, 200pcs

Reg.\$19.99 **Sale: \$17⁹⁵**



Arti-Check Articulating Paper 40µ

(14005) Micro-thin Blue, 16mm roll, 200pcs

Reg.\$25.99 **Sale: \$23⁹⁰**

Crosstex*

Articulating Paper

144 Strips/Box

(11814) Combo Red & Blue

(11822) Extra Extra Thin Blue

(11820) Thick Blue

(11819) Thin Blue

(11821) Extra Thin Blue

Reg. \$17.95

Sale: \$14⁹⁵

Crosstex*

Articulating Paper

(11817) Horseshoe Combo Blue & Red 72 Strips/Box

(11816) Blue Red Combo Thin, Curved 0.03" 71 um

(11818) Precisely True Thin Blue 144 Strips/Box

Reg. \$19.95

Sale: \$17⁹⁵



DENTAMERICA®



Dentamerica Brushes / Cups

(12023) Snap-On type, 6-Web, Medium Soft (403)

(12022) Screw-In Type, 6-Web, Medium Soft, (402)

(12021) Latch Type, 6-Web, Medium Soft, (401)

(19683) Latch Type, Flat End Brushes, White Bristles, (415)

(19682) Screw-In Type, Flat End Brushes, White Bristles, (416)

(19681) Composite Brush Instrument

\$12⁹⁹

\$27⁹⁵

\$41⁹⁵

\$52⁹⁹

\$52⁹⁹

\$12⁹⁹



Polybite Trays

\$25⁹⁵

(19688) Sideless, Posterior, 50/pkg

(19687) Anterior, 35/pkg

(19686) Posterior, 50/pkg

(19685) Quadrant, 35/pkg

(19684) Full arch, 30/pkg



Mylar Strip

(14468) 100 pieces/box

\$6⁷⁹



Free \$20 to \$500 Gift Card with purchase! Promotional products are qualified!
Please see P8 for more information.

Kerr*

TempBond / TempBondNE

50g B. & 15g C.

(13441) TempBond NE

Reg.\$95.99

Sale: \$79⁹⁵

50Tips/Pk, 50 X 2.4g

(13495) TempBond Unidose

(13497) TempBond NE Unidose

Reg. \$99.99

Sale: \$84⁹⁵



Kerr*

Temp-Bond™ Temporary Crown/Bridge Cement

(13502) Clear, 1 Syringe, 10 Tips

(13503) Original, 2 Syringe, 20 Tips

(13504) NE, 2 Syringe, 20 Tips

Reg. \$129.95

Sale: \$89⁹⁵



Kerr*

MaxCem Elite

Self-Etch/ Self-Adhesive Resin Cement, 2X5g Syringe & 20 Tips

(13513) White (13506) White Opaque

Reg.\$233.99

Sale: \$199⁹⁵

(13505) Clear

Reg.\$233.99

2+ @ \$189⁹⁵



GC America*

GC Fujicem 2

(12958) 2x13.3g Cartridges

Reg.\$369

Sale: \$299



3M*

RelyX Luting Cement

(10138) Kit 16g Pwd. & 9ml Liq. & 2 Mix Pads & Scoop

Reg.\$329

Sale: \$299



Pulpdent*

Lime - Lite Enhanced

(19601) Kit, 4 - 1.2ml Syringes

w/20 Applicator Tips

Reg. \$159.95

Sale: \$118⁹⁵



3M*

RelyX Luting Plus Cement

Resin Modified Glass Ionomer Cement

(10140) Refill, 2X11g Clicker

Reg.\$389.95

Sale: \$366⁹⁵



3M*

RelyX Unicem 2

1X11g Clicker, Self-Adhesive Resin Cement

(10186) A2 Universal

Reg.\$429.95

Sale: \$404⁵⁹



3M*

Ketac Cem

(12866) Intro Kit. 33g Pwd. & 12ml Liq.

Reg.\$199.95

Sale: \$169⁹⁵ 2+ @ \$149⁹⁵

(12883) Cem, Aplicap Capsules, 50/pkg

Reg.\$319

Sale: \$294⁷³



Premier*

Hemodent

(14042) 10cc Btl.

Reg.

\$36.95

Sale

\$29⁹⁵

(14043) 20cc Btl.

\$62.95

\$52⁹⁵

(14044) 40cc Btl.

\$95.95

\$92⁹⁵



Ultradent*

UltraPak Retraction Cord

(14565) #000, Black

(14564) #00, Orange

(14560) #0, Purple

(14561) #1, Blue

(14562) #2, Green

(14563) #3, Red

Reg. \$28.95

Sale: \$25⁹⁵ 4+ @ \$23⁹⁵



DMG America*

Luxatemp Automix Plus

76g/Cartridge, 15 Automix tips

(12056) A1 (12057) A2

(12058) A3.5 (12059) B1

Reg.\$309.95

Sale: \$299²⁵



3M*

Protemp Plus

Refill, 67g Base/Catalyst & 16 Mixing Tips, blue;

6 Tips Free

(12879) A1 (12880) A2 (12881) A3

Reg.\$314.99

Sale: \$286⁹⁵





Premier*

Traxodent

(13313) Traxodent value pack,
25 syringes and 50 tips

Reg. ~~\$459.95~~

Sale: \$399⁹⁵



Voco*

Structur 2 SC

76g/Cartridge

(14755) A1

(14756) A2

(14757) A3

Reg. ~~\$199.99~~

Sale: \$189⁹⁵



3M*

ISO-Form Crowns Refill

ISO Form Crown Molar Chart

Left - First Molar

Right- First Molar

U69 U67 U65 U63 U61 U60 U62 U64 U66 U68

U79 U77 U75 U73 U71 U70 U72 U74 U76 U78

Left - Second Molar

Right- Second Molar

L69 L67 L65 L63 L61 L60 L62 L64 L66 L68

L79 L77 L75 L73 L71 L70 L72 L74 L76 L78

ISO Form Bicuspid Crown Chart

Left - First Bicuspid

Right- First Bicuspid

U49 U47 U45 U43 U41 U40 U42 U44 U46 U48

U59 U57 U55 U53 U51 U50 U52 U54 U56 U58

Left- Second Bicuspid

Right- Second Bicuspid

L49 L47 L45 L43 L41 L40 L42 L44 L46 L48

L59 L57 L55 L53 L51 L50 L52 L54 L56 L58

Reg. ~~\$43.95~~

Sale: \$39⁹⁵

Meta Biomed*

Gutta Percha Points

*Last Chance! While supplies last!



Paper Points



	Sliding	.04T Sliding	.06T Sliding	.04T Sliding Lengthmark
Size 15	(10005)	(10016)	(10036)	(10023)
Size 20	(10006)	(10017)	(10037)	(10024)
Size 25	(10007)	(10018)	(10038)	(10025)
Size 30	(10008)	(10019)	(10039)	(10026)
Size 35	(10009)	(10020)	(10040)	(10027)
Size 40	(10010)	(10021)	(10041)	(10028)
Size 45	(10011)	N/A	N/A	(10029)
Assorted 15-40	(10004)	(10015)	(10035)	(10022)
Size F	(10045)	N/A	N/A	N/A
Size FM	(10046)	N/A	N/A	N/A
Size M	(10047)	N/A	N/A	N/A
Reg.	\$10.97	\$17.57	\$17.57	\$18.67
5+1Free	Net \$9.14	Net \$14.64	Net \$14.64	Net \$15.56

	Sliding	.04T Sliding	.06T Sliding
Size 15	(10050)	(10058)	(10066)
Size 20	(10051)	(10059)	(10067)
Size 25	(10052)	(10060)	(10068)
Size 30	(10053)	(10061)	(10069)
Size 35	(10054)	(10062)	(10070)
Size 40	(10055)	(10063)	(10071)
Size 45	(10056)	(10064)	(10072)
Assorted 15-40	(10049)	(10057)	(10065)
Size C	(10073)	N/A	N/A
Size F	(10074)	N/A	N/A
Size M	(10075)	N/A	N/A
Reg.	\$9.87	\$15.37	\$15.37
5+1Free	Net \$8.23	Net \$12.81	Net \$12.81

3M*

Cavit

Temporary filling material, 1 - 28g Jar

(12873) Cavit-P, Hardest

(12875) Cavit-G, Softest

(12874) Cavit-W, Medium

Reg. ~~\$59.95~~

Sale: \$43⁹⁵



Monoject*

Endodontic Needles

25Pcs/Box

(13538) 23Ga. X1-1/4" (13539) 27Ga. X1-1/4"

Reg. ~~\$49.95~~

Sale: \$32⁹⁵



Premier*

RC Prep

(14045) 18g/Jar

Reg. ~~\$69.95~~

Sale: \$52⁹⁵



Kendall*

Irrigation Syringe With Endo Needle (Monoject)

(13541) 23Ga x 1.25"100/Pkg

(13542) 27Ga x 1.25"100/Pkg

Reg. ~~\$72.95~~

Sale: \$63⁹⁵





Free \$20 to \$500 Gift Card with purchase! Promotional products are qualified!
Please see P8 for more information.

Endo Cushions*

Fully Disposable Cushions

AUTOCLAVABLE UP TO 135°C(275°F)

(10654) Autoclavable Cushion Holder with Large and Small Rings

Reg.\$13.95 **4+1 FREE = \$11¹⁶**

(10800) Disposable Cushions with Cushion Holder, 50 Pcs/box

Reg.\$36.95 **4+1 FREE = \$29⁵⁶**



Kerr*

Pulp Canal Sealer (EWT/STD)

(13387) 10.5g Powder & 4ml Liquid, Standard Pack

(13388) Root Canal Sealer, 10.5g Pwd. &, 4ml Liq.

Reg.\$139.95 **Sale: \$129⁹⁵**



Hygenic*

Endo Ice

(11765) 6oz. Can

Reg.\$59.99/can **4+1 FREE = \$47⁹⁹/can**



Sybron Endo*

K3 Niti Files

21mm, 25mm, 30mm, and Assorted, 6Pcs/Pkg

Taper 0.2 #15-#45

Taper 0.4 #15-#60

Taper 0.6 #15-#60

Reg.\$119.95/pkg **Sale: \$108⁹⁵**



Mani*

K-Files

6Pcs/Box

21mm, 25mm, 31mm, #06-#40

21mm, 25mm, 31mm, #45-#65

Reg.\$19.95 **Sale: \$17⁹⁵**



Mani*

Gates Drill

32mm

(12579) #1

(12580) #2

(12581) #3

(12582) #4

(12583) #5

(12584) #6

28mm

(12573) #1

(12574) #2

(12575) #3

(12576) #4

(12577) #5

(12578) #6

Peeso Reamers

28mm

(12592) #1

(12593) #2

(12594) #3

(12595) #4

(12596) #5

(12597) #6

32mm

(12598) #1

(12599) #2

(12600) #3

(12601) #4

(12602) #5

(12603) #6

6Pcs/Pkg

Reg.\$19.99

Sale: \$16⁹⁵



Meta Biomed*

MD-Cleanser

While supplies last!

(10088) 17% Edta Solution

100 ml w/One Syringe and 3 Tips

Reg.\$22.95 **5+1 Free = \$19¹²/ea**



MD-Chelcream

(10087) 19% Edta Cream

2ea x 7g Syringe w/10 Tips

Reg.\$32.95 **5+1 Free = \$27⁴⁵/ea**



Adseal

(10086) Resin based Root Canal Sealer

13.5g in Dual Syringe

Reg.\$46.95 **5+1 Free = \$39¹²/ea**



Meta Etchant

(10089) 37% Total Etching Gel,

13.5g in Dual Syringe

Reg.\$26.99 **5+1 Free = \$22⁴⁹/ea**



parkell Q3

Valid July 1 - September 30, 2025

PureClarity™

New Products

Buy 3 NEW PureClarity Scaler Waterline Purification Systems, Get 1 Free*

Get infectious pathogens out, then KEEP them out. The New PureClarity™ Scaler Waterline Purification System¹ transforms any source water into EPA-compliant water (<500 CFU/ml) for up to 6 months.²

D719 PureClarity™ Scaler Waterline Purification System

Includes (1) 20 ml Shock Syringe and (1) PureClarity Filter.
(Shock solution not included.)

1. Patent pending.

2. Depends on total dissolved solids (TDS) in source water and volume of water used.



HyperFIL⁺

Featured Product

Buy 2 NEW HyperFIL⁺ Kits, Get 1 HyperFIL⁺ Kit Free* (of equal or lesser value mix-and-match)

New HyperFIL+ is a next-generation dual-cure bulk-fill composite that features zirconia nanofillers for improved mechanical strength, optimum esthetics, shade-matching, and polishability. It surpasses both traditional light-cure-only materials as well as other dual-cure options by combining the best of both worlds.

S234 2.5 ml Syringe (A1/B1)

S235 2.5 ml Syringe (A2/B2)

S236 2.5 ml Syringe (A3/A3.5/B3)

S237 10 ml Cartridge (A1/B1)

S235 2.5 ml Syringe (A2/B2)

S238 10 ml Cartridge (A2/B2)





BLU MOUSSE BITE REGISTRATION

- (13969) Regular Set
- (13970) Super-Fast Set
- (18991) Blu Mousse 80
- (19008) Blu Mousse 60

Reg. \$89⁴⁸
2+1 free



C&B METABOND QUICK SELF-CURING CEMENT SYSTEM

- (19023) Cement System **\$759**
- (19025) L- Powder, Clear **\$69⁹⁵**
- (19014) L- Powder, Radiopaque, Tooth shade **\$89⁹⁵**
- (19016) Universal Catalyst **\$396⁹⁵**
- (19015) Quick Base, "B" **\$149⁹⁵**



BRUSH & BOND DENTIN/ENAMEL BONDING AGENT

Includes: 3ml liquid, mixing well, plus 100 standard Activator Brushes

- (19007) Liquid 3ml **\$169⁹⁵**
- (19009) Complete Kit **\$289⁹⁵**

Buy 1 (19007) or (19009), Get 1 (19007) for free.



MIXING TIPS GENUINE MIXPAC TIPS

- (19012) Aqua Base bag of 30 **\$49⁹⁵**
- (19011) Yellow Base
- (18989) Pink Base



ADD & BOND ADHESIVE COMPOSITE PRIMER

- (19006) Add & Bond **\$149⁹⁵**



ACCUFILM II ARTICULATING FILM

- (19022) Black/Black
- (19024) Red/Black

Reg. \$43³⁴
3+1 free



DIGITEST® 3 DIGITAL PULP VITALITY TESTER

The New Digitest® 3 Pulp Vitality Tester is a hand-held, battery-powered diagnostic device that identifies a living tooth by stimulating it with a weak electric current. The unique Digitest 3 stimulus is designed to reliably trigger a patient response in a vital tooth with minimal discomfort.

- (18990) Digitest 3, Pulp Vitality Tester **\$750**



Comfort Grip™ Reg. \$279 **\$265**

- (21005) Triple Bend 30K Insert (Standard Flow)
- (21007) Universal 30K Insert (Standard Flow)
- (21004) Universal Slim 30K Insert (Standard Flow)



SNAP POWDER

- (18993) 40gm/ Bottle Reg. \$54⁹⁹
\$43⁵⁰



30K Universal Internal Water Scaler Insert

- (21006) Regular Set **\$255**



SNAP LIQUID

- (18994) 4oz/ Bottle Reg. \$54⁹⁹
\$47⁵⁰

*To redeem your no charge goods, email a copy of your qualifying invoice dated 7/1/25 – 9/30/25 to dealerpromotions@parkell.com. Limit to (10) redemptions per dental office per promotion period. Promotional goods are provided by Parkell only; not from the authorized distributor for whom the qualified goods were originally purchased. Invoices must be received by 10/31/25. Please allow 4-6 weeks for delivery of no charge goods. Offer valid in U.S. only. Not valid for orders outside of the 50 United States. This offer cannot be combined with any other offer and is subject to change without notice. Excludes Tip Refills and Gun.

Valid July 1 - September 30, 2025



VPS Impression Material

4x50ml cartridges

	Fast Set	Regular Set
Light	(20104)	(20103)
Medium	(20106)	(20105)
Heavy	(20108)	(20107)
Monophase	(20202)	(20109)

Reg. \$52.95/Set

VPS Tray Adhesive

10ml bottle

(20102) Reg. \$25.95

VPS Putty

300ml each Base & Catalyst

(20101) Fast Set
(20100) Regular Set

Reg. \$79.95

Bite Registration Material

2x50ml Cartridges & 6 Mixing Tips

(20207) Fast Set
(20206) Regular Set

Reg. \$49.95

Vinyl Polysiloxane Alginate Alternative

Used for dental impressions, orthodontic models, removable retainers and splints, simple removable dentures, provisional crown and bridge.

(20205) Fast Set
Work Time: 1 minute
Intra Oral Set Time: 1 minute
8 x 50ml cartridges per box

Reg. \$95.95/set **\$11.87 /cartridge**



20% Benzocaine Topicare Topical Anesthetic Gel

1oz/ jars

- (14855) Bubble Gum
- (14859) Cherry
- (14858) Mint
- (14854) Pina Colada
- (14857) Strawberry

Reg. \$13.95

ATOP EXCLUSIVE

5+2 FREE = \$9.96 /jar



Dual Cure Flowable with Nano Technology Core Build-Up Dual Cure Automix Syringe

Core Build-Up is a dual cure, high radiopaque flowable micro-hybrid composite material with nano particle(nano-zirconium, nano-calciumfluoride) for core build-up and cementation of posts.

Contains: 2x5ml (8.7gm) Automix Syringes
10 mixtips, 10 intra-oral mix tips.

(11242) A3 (11460) White (11467) Blue

Reg. \$169.99/set **Intro Price: \$149.90 /set**

MADE IN GERMANY
HIGHLY RATED
In Clinical Trials



Enamel Care Propyl Paste

200/box

- (13369) Medium Mint w/TCP
- (13386) Fine Bubble Gum w/TCP
- (13366) Coarse Mint w/TCP
- (11326) Medium Assorted w/TCP
- (13367) Coarse Bubble Gum w/TCP
- (11325) Coarse Assorted w/TCP

Reg. \$49.95

ATOP EXCLUSIVE

3+1 FREE = \$37.46 /box



Endo Pulp Vitality Refrigerant Spray

(11247) 6oz./ Bottle

Reg. \$32.95 **Sale: \$29.90**



Sodium Hypochlorite Solution 6%

(11246) 17oz./ Bottle

Reg. \$18.95 **Sale: \$15.90**



Bioenzymatic Ultrasonic Cleaner

(20204) 64 Tablets/ per box

Reg. \$49.95/box



*We offer a full money back guarantee on all MARK3 products. If you purchased a MARK3 product and are not satisfied, reach out and we will provide a full refund or a replacement. MARK3 Dental Products are just as good or better than the name brand at a fraction of the price.

MARK3
THE SMART ALTERNATIVE



Impression Trays (Made in U.S.A)

- | | |
|------------------|------------------|
| (12261) UPPER XS | (12256) LOWER XS |
| (12259) UPPER S | (12254) LOWER S |
| (12258) UPPER M | (12253) LOWER M |
| (12257) UPPER L | (12252) LOWER L |
| (12260) UPPER XL | (12255) LOWER XL |



Solid

<div><div>A</div><div>B</div></div>		UPPER	U-1(XS) U-2(S) U-3(M) U-4(L) U-5(XL)				
			A	52	54	58	59
		B	65	67	72	75	84

- | | |
|------------------|------------------|
| (12281) UPPER XS | (12276) LOWER XS |
| (12279) UPPER S | (12274) LOWER S |
| (12278) UPPER M | (12273) LOWER M |
| (12277) UPPER L | (12272) LOWER L |
| (12280) UPPER XL | (12275) LOWER XL |



Solid Denture

<div><div>A</div><div>B</div><div><div></div><div></div></div></div>	<div>UPPER</div>		U-1(S)	U-2(M)	U-3(L)	U-4(XL)
		A	58	63	64	68
		B	64	70	77	78

- | | |
|------------------|------------------|
| (12271) UPPER XS | (12266) LOWER XS |
| (12269) UPPER S | (12264) LOWER S |
| (12268) UPPER M | (12263) LOWER M |
| (12267) UPPER L | (12262) LOWER L |
| (12270) UPPER XL | (12265) LOWER XL |



Perforated

		A					
		L-1(XS)	L-2(S)	L-3(M)	L-4(L)	L-5(XL)	
B	LOWER	A	50	53	57	66	60
	B	65	68	75	78	84	

- | | |
|------------------|------------------|
| (12291) UPPER XS | (12286) LOWER XS |
| (12289) UPPER S | (12284) LOWER S |
| (12288) UPPER M | (12283) LOWER M |
| (12287) UPPER L | (12282) LOWER L |
| (12290) UPPER XL | (12285) LOWER XL |



Perforated Denture

		A				
		L-1(S)	L-2(M)	L-3(L)	L-4(XL)	
B	LOWER	A	56	60	62	63
	B	65	72	75	83	

Reg.\$16.95

4+1 FREE = \$13⁵⁶

Autoclavable Impression Trays

5Pcs/Pack

- | | |
|-----------------------------|------------------------------|
| (10830) No.1 Upper Large | (10831) No.2 Lower Large |
| (10832) No.3 Upper Medium | (10833) No.4 Lower Medium |
| (10834) No.5 Upper Small | (10835) No.6 Lower Small |
| (10836) No.7 Quadrant | (10837) No.8 Quadrant |
| (10838) No.9 Upper Anterior | (10839) No.10 Lower Anterior |

Reg.\$18.95

Sale: \$16⁹⁵

(10829) Assorted, 10Pcs/Pack

Reg.\$32.95

Sale: \$27⁹⁵



Premier*

Triple Trays

- | |
|--|
| (14036) Anterior, 35Pcs/Pack |
| (14035) Posterior, 48Pcs/Pack |
| (14037) Quadrant, 40Pcs/Pack |
| (14038) Sideless Posterior, 48Pcs/Pack |



Reg.\$72.95

Sale: \$69⁹⁵

Waterpik*

Impression / Dual Trays

Master Trays

- | | |
|---|---|
| (14879) 1 - Large Upper | (14880) 2 - Large Lower |
| (14881) 3 - Medium Upper | (14882) 4 - Medium Lower |
| (14883) 6 - Small Lower | (14884) 7 - Partial - Upper Left, Lower Right |
| (14885) 8 - Partial - Upper Right, Lower Left | (14886) 9 - Anterior |



Reg.\$22.95

Tra-tens Trays

- | | |
|---|---|
| (14903) 1 - Small Upper | (14904) 2 - Medium Upper |
| (14905) 3 - Large Upper | (14906) 4 - Small Lower |
| (14907) 5 - Medium Lower | (14908) 6 - Large Lower |
| (14909) 7 - Anterior | (17023) 8 - Bilateral Upper Left, Lower Right |
| (14910) 9 - Bilateral Upper Right, Lower Left | |



Reg.\$20.95

Defend*

Bite Registration Material

2X50ml Cartridges & Tips

- | |
|-----------------------------------|
| (12028) Regular, 2-Minute Set |
| (12029) Fast, 30-Second Set |
| (12030) Super Fast, 30-Second Set |



Reg.\$59.95

Sale: \$54⁹⁵

3M*

Express

(10232) Standard Putty, 2Jar x 305ml



Reg.\$182.95

Sale: \$169⁹⁵ 2+ @ \$149⁹⁵

Matech*

Kromatica

- | | | |
|-----------|---------|----------|
| 1Lb/Pouch | Regular | Fast Set |
| Cherry | (13293) | (13296) |
| Mint | (13294) | (13297) |
| Bubblegum | (13295) | (13298) |



Sale: \$17⁹⁵

17+3 FREE = \$15²⁵

Defend*

Super Hydrophilic Vinyl Polysiloxane Impression Material

4X48ml Cartridges Regular Fast Set

- | | |
|----------------|-----------------|
| Light Body | (12043) |
| Medium Body | (12040) (12044) |
| Monophase Body | (12041) (12045) |
| Heavy Body | (12042) (12046) |



Reg.\$69.95

Sale: \$65⁹⁵



Free \$20 to \$500 Gift Card with purchase! Promotional products are qualified!
Please see P8 for more information.

Heraeus Kulzer*

Flexitime

2X50ml Cartridges & Tips
(13622) Heavy Tray
(13623) Correct flow

Reg.\$89.95

Sale: \$79⁹⁵

(13621) Easy Putty 600ml

Reg.\$233.99

Sale: \$179⁹⁵

Defend*

Putty

(12036) Regular set (12037) Fast Set

Reg.\$109.95

Sale: \$95⁹⁵

Waterpik*

Hold Impression Tray Adhesive

(14887) 2 x 14ml

Reg.\$36.95

Sale: \$34⁹⁵



3M*

Impregum F

(12863) Double Pack, 2x120ml Base
& 15ml Catalyst, Medium Body

Reg.\$225.95

Sale: \$215⁹⁵

Crosstex*

Mixing Pads

(12170) 3"x3"

Reg. \$6.99

6+ @ \$5⁹⁹

(12171) 3"x6", 100 sheets

Reg. \$7.99

(12172) 6"x6", 100 sheets

Reg. \$9.99

Lascod*

Kromopan

(13291) 1Lb/Pouch-Fast Set

Reg.\$15.95

Sale: \$14⁹⁵



Fairfax*

Stabilok Dental Pins

Standard Kit, 20 Pins & 1 Drill

(12911) Titanium, Yellow, 0.021"

(12910) Titanium, Orange, 0.027"

(12913) Stainless Steel, Blue, 0.021"

(12912) Stainless Steel, Green, 0.027"

Reg. \$78.99

Sale: \$69⁹⁵



Fairfax*

Stabilok Dental Pins Economy Kit

100 Pins & 5 Drills

(12915) Titanium, Yellow, 0.021"

(12917) Titanium, Orange, 0.027"

(12914) Stainless Steel, Blue, 0.021"

(12916) Stainless Steel, Green, 0.027"

Reg. \$279.95

Sale: \$249⁹⁵



Coltene / Whaledent*

Para-Post

Size	Steel Post Refill	Titanium Post Refill	Drills	Steel Vented Posts
0.036	P244-3 13983	P284-3 13990	P42-3 13997	P44-3 14011
0.040	P244-4 13984	P284-4 13991	P42-4 13998	P44-4 14012
0.045	P244-4.5 13985	P284-4.5 13992	P42-4.5 13999	P44-4.5 14013
0.050	P244-5 13986	P284-5 13993	P42-5 14000	P44-5 14014
0.055	P244-5.5 13987	P284-5.5 13994	P42-5.5 14001	P44-5.5 14015
0.060	P244-6 13988	P284-6 13995	P42-6 14002	P44-6 14016
	10Pcs/Pkg	10Pcs/Pkg	3Pcs/Pkg	10Pcs/Pkg
	Reg. \$139.95 Sale: \$127.95	Reg. \$139.95 Sale: \$129.95	Reg. \$89.95 Sale: \$79.95	Reg. \$119.95 Sale: \$98.95

Coltene / Whaledent*

Para-Post

Size	Fiber White Posts	Plastic Impression Posts	Fiber Resin Esthetic Posts
0.036	/	P743-3 14844	PF171-3 14838
0.040	/	P743-4 14845	PF171-4 14839
0.045	F161-4.5 13976	P743-4.5 14846	PF171-4.5 14840
0.050	F161-5 13977	P743-5 14847	PF171-5 14841
0.055	F161-5.5 13978	P743-5.5 14848	PF171-5.5 14842
0.060	F161-6 13979	P743-6 14849	PF171-6 14843
	5Pcs/Pkg	20Pcs/Pkg	5Pcs/Pkg
	Reg. \$97.95 Sale: \$95.95	Reg. \$59.95 Sale: \$55.95	Reg. \$98.95 Sale: \$85.95

Premium plus*

Light Protective Hand Shield

(10641) 12.5cm x 26cm x 0.3cm

Reg.\$35.95/ea

Sale: \$29⁹⁹/ea 5+ @ \$24⁹⁵/ea



Handpiece Color-code Bands

(11243) 36pcs/Bag, Assorted Colors

Reg.\$28.99/ea

Sale: \$26⁵⁰





Autoclavable Silicone Instrument Code Rings



Colour	Small, Fits #2 & #4 Handles	Large Fits #6, #7, #8 & Surgical instr.
Black	10761	N/A
Light Blue	10764	10755
Dark Blue	10762	10753
Green	10763	10754
Purple	N/A	10756
Red	10766	10758
White	10767	10759
Yellow	10768	N/A

Reg. \$7.95

Sale: \$6⁹⁵

Medicom*

Denti-Care Prophy Paste In Jar

12oz./Jar

(13753) Coarse Mint (13754) Fine Bubble Gum
(13755) Medium Cherry (13756) Medium Mint



Reg. \$29.95

Medicom*

Denti-Care Prophy Paste In Unidose

14oz./200 Unit Dose

(13764) Coarse Mint (13766) Fine Bubble Gum
(13767) Medium Cherry (13768) Medium Mint



Reg. \$69.95

Sale: \$65⁹⁵

Germiphene*

Neutrarinse

2L/Btl., 2% Neutral Sodium Fluoride Rinse

(20911) Raspberry
(20910) Mint



Reg. \$79.99

Sale: \$75⁹⁵

Germiphene*

60 Second

450ml/Btl., Topical Fluoride Gel

(20915) Strawberry
(20914) Mint



Reg. \$30.95

Sale: \$26⁹⁵

Germiphene*

Gel 7

450ml/Btl., Neutral Topical Fluoride Gel

(20913) Strawberry
(20912) Mint



Reg. \$30.95

Sale: \$26⁹⁵

BeyesLube

Made in U.S.A, Synthetic Technology, Ultra-Formulation

(13701) 500ML

Reg. \$88.40

Sale: \$49⁹⁵



Kavo*/Scican

Spray for Handpiece

500ML

(13687) Kavo*

Reg. \$64.95

Sale: \$59⁹⁵



(13688) Nozzle for Kavo spray

Reg. \$15.95

Sale: \$12⁹⁵

Heraeus Kulzer*

Gluma Desensitizer

(13618) 5ml/Btl.

Reg. \$119.95

3+1 FREE = \$89⁹⁶



Medicom*

Duraflor 5% Neutral Sodium Varnish

(13741) Tube 10ml (Bubble Gum)

Reg. \$49.95

3+1 FREE = \$37⁴⁶



Premier*

Ziroxide Prophy Paste

1lb/Jar

(10245) Mint Coarse (10248) Medium Fine

Reg. \$49.99



Defend*

Toothbrush

Individually wrapped, Assorted colors, 72/Box

(14990) YOUTH (14991) CHILD

Reg. \$59.95

Sale: \$52⁹⁵



Mark 3*

Adult Toothbrush

(21222) Individually wrapped, Assorted colors, 72/Box

Reg. \$75

Sale: \$69⁵⁰



Premium Extra Soft Child Toothbrushes

(13470) Dinosaur, 4 Assorted Colors, 72 per box

Reg. \$49.99

Sale: \$45²⁵





Free \$20 to \$500 Gift Card with purchase! Promotional products are qualified!
Please see P8 for more information.

Premier*

Sycamore Wedges

400Pcs/Pack

(14048) Yellow, 13 (14049) Blue, 15
(14050) Red, 16 (14052) Light Blue, Mini

Reg. \$69.95

Sale: \$65⁹⁵

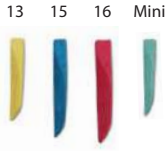

Waterpik*

Original Tofflemire Dead Soft Matrix Bands

0.001 Gauge 36Pcs/Pack

(14929) No. 1 (14930) No. 2 (14931) No. 13

Reg. \$15.95

Sale: \$14⁹⁵



Pulpdent*

Etch-Rite Etching Gel

38% Phosphoric Acid

(14056) Etch-Rite Kit, 4X1.2ml Syringe & 8 Tips

Reg. \$29.95

Sale: \$25⁹⁵



3M*

Sof-Lex, Finishing & Polishing Strips

(10107) #1954, Coarse/Medium, 150Pcs/Box
(10108) #1954N, Coarse/Medium-Narrow, 100Pcs/Box
(10109) #1956, Fine/Superfine, 120Pcs/Box

Reg. \$72.95

Sale: \$69⁹⁵



Silmet*

ProEtch 37% Dentin & Enamel Etch Gel

(13405) 1.2ml. Syringe 4/pk

Reg. \$29.50 4+1 Free = \$23⁶⁰/ea

(13403) 1.2ml. Syringe 24/pk

Reg. \$129.00 4+1 Free = \$103²⁰/ea



Waterpik*

Original Tofflemire Matrix Bands

36Pcs/Pack

0.002 Gauge 0.0015 Gauge
(14922) No. 1 (14923) No. 1
(14924) No. 2 (14925) No. 2
(14927) No. 13 (14926) No. 3
(14928) No. 13

Reg. \$15.95

Sale: \$12⁹⁵



Heraeus Kulzer*

IBond Universal Value Pack

(13472) 3X4ml

Reg. \$479

Sale: \$429



Kerr*

OptiBond Solo Plus

(13442) 5ml/Btl

Reg. \$129.95/btl

Sale: \$119⁹⁵/btl

2+@ \$109⁹⁹/btl



3M* Adper™

Single Bond Plus

(10179) 6ml/Btl.

Reg. \$289.95

Sale: \$269²⁵



Kerr*

OptiBond Solo Plus Unidose Kit

(13440) 100/pk Refill

Reg. \$399.99

Sale: \$369⁹⁵



Kuraray*

Clearfill SE Bond

(13605) 6ml Primer & 5ml Bond & Acc.

Reg. \$252

Sale: \$199⁹⁵

2+@ \$189²⁵/pk



Ivoclar Vivadent*

Tetric EvoFlow

2g/Syringe & 5 Tips

(14808) A1 (14809) A2
(14810) A3 (14811) A3.5

Reg. \$69.95

Sale: \$65⁹⁵



3M*

Mandrels

(10121) 1983RA, 3Pcs/Pack

Reg. \$59.95

Sale: \$45⁹⁵



Dia-X™ Bond UNIVERSAL

Single Component Universal Bonding Agent

[A2001-2201] Dia-X Bond Universal

- Versatile with all etching techniques
- All direct and indirect restorations
- Light-, self- & dual-cure compatible
- Virtually no post-op sensitivity
- Advanced 10-MDP monomer
- Convenient: true 1-bottle bond
- Uncompromising bond strength
- Stable at room temperature

Reg. \$159.95 **Sale: \$133.90**

BUY 1, GET 1 FREE!



D.LUX+

Wavelength Cordless Curing Light

[20050] D-Lux+ Regular Kit

Contains: D-Lux+ hp & charger, light probe, light protector, disposable sheaths (200/box), power supply (adapter)

- Powerful 2,400 mW/cm2 output
- Dual wavelength: 385 - 515 nm
- 360° swivel light probe
- 5 versatile curing modes
- Built-in light intensity sensor
- High capacity 2,600 mAh battery
- Wireless inductive charger

Reg. \$1,650 **Sale: \$1,590**

*DiaFil syringe refills or DiaFil Flow syringe refills. Choices of shades.



BUY 1, GET 20 DiaFil or 40 DiaFil Flow FREE*!

DiaFil Flow™

Light-Cured Flowable Composite

- Perfect adaptation and handling
- Excellent color adaptability
- Pit & fissure sealant
- Excellent tensile strength and low shrinkage
- Highly radiopaque
- Class III, IV and V direct restorations
- Base/Liner under posterior restorations in Class I, II

Regular Pack Contains: 1 x 2g flowable syringe & 10 tips

[20245] A1 [20246] A2 [20247] A3 [20248] A3.5

Reg. \$47.99/pkg **Sale: \$42.90**

Econo Pack Contains: 4 x 2g flowable syringe & 40 tips

[20057] A2 [20058] A3 [20059] A3.5

Reg. \$158/pkg **Sale: \$133.99**

**BUY 2, GET 1 FREE OR
BUY 3, GET 3 FREE!**



DiaPlus™

One Step Bonding Agent

- Direct & indirect applications (5th gen)
- Low film thickness
- No adhesive show-through
- Virtually no post-op sensitivity
- Ethanol-based
- Compatible with dual- & self-cured resin
- Exceptional & reliable bond strength

[20055] DiaPlus Bonding Agent 5 ml bottle

Reg. \$79.90 **Sale: \$69.95**



Dia-ProSeal™

Epoxy Resin-Based Root Canal Sealer

- Excellent sealing ability
- Low shrinkage & solubility
- Outstanding flowability
- Highly antimicrobial with Ca(OH)2
- Fast preparation w/ dual syringe
- Setting time: 3-4 hours

[20052] Dia-ProSeal Regular Kit

Contains: 1 Syringe of 16g, 1 Mixing Pad and 1 Spatual

Reg. \$78 **Sale: \$69.95**



DiaEtch™

37% Phosphoric Acid Etching Gel

[A2001-3103] Regular Pack Contains: 2 x 3 ml syr. and 10 disposable tips

Reg. \$17.90/pkg **Sale: \$13.90**

[12313] Refill Pack Contains: 1 x 5 ml syr. and 5 disposable tips

Reg. \$15.99/pkg **Sale: \$10.99**



DiaFil™

Light-Cured Nanohybrid Composite

Syringe Refill Package (1 x 4g)

[20603] A1 [20604] A2 [20605] A3 [20606] A3.5

Reg. \$67.95/pkg **Sale: \$58.99**

Capsule Refill Type (20 X 0.25g)

[20060] A1 [20061] A2 [20062] A3 [20063] A3.5

Reg. \$95.99/pkg **Sale: \$84.99**

**BUY 2, GET 1 FREE OR
BUY 3, GET 3 FREE!**



Diapex® Plus

Calcium Hydroxide with Iodoform

[12048] Regular Kit

1 x 2g syringe and 20 tips

Reg. \$79.95



Dia-Root™ Bio Sealer

BioCeramic Root Canal Sealer

BUY 1, GET 1 FREE!

[20053] Dia-Root Bio Sealer Regular Kit

Contains: 2 g syringe, 20 tips, 1 cap

Reg. \$95 **Sale: \$86.95**

[20054] Intro Kit

Contains: 0.5g syringe, 4 tips, 1 cap

Reg. \$39.95 **Sale: \$29.95**



*Additional shades available.

DiaTemp™ & DiaTemp™ Flow Light Cured Temporary Restorative Material

Features

- DiaTemp Flow (Low viscosity): fast and easy application
- DiaTemp (High viscosity): no mixing required
- Great for implant access holes
- Elastic: quick and simple removal in one piece
- Good adhesion for tight sealing of margins
- Strong and durable: high resistance to external force



[12970] **BLUE** DiaTemp
[11119] **YELLOW** DiaTemp
Contains: 3 x 3 g syringe

Reg. \$57.99 **Sale: \$45.90**

[11118] **BLUE** DiaTemp Flow
[10680] **YELLOW** DiaTemp Flow
Contains: 5 x 1.8 g syringe and 10 tips

Reg. \$57.99 **Sale: \$45.90**

K-Files™

21mm, 6/Pkg

25mm, 6/Pkg

[12408] 08	[12409] 10	[12428] 08	[12429] 10
[12410] 15	[12411] 20	[12430] 15	[12431] 20
[12412] 25	[12413] 30	[12432] 25	[12433] 30
[12420] 35	[12415] 40	[12434] 35	[12435] 40
[12416] 45		[12436] 45	

Reg. \$12.95/pkg **4 + 1 Free = \$10.36/pkg**

Atop Exclusive



DUO-GUN

Cordless Backfill Obturation Device

[4007-2001] Duo-Gun Regular Kit

Duo-Gun™ Features

- Variable temperature settings: 140°C, 170°C, 200°C
- Temperature reaches 200°C within 15 seconds
- Designed for both left-handed and right-handed individuals
- Operate hand trigger with minimal effort
- Strong and durable tips (available in 23G and 25G)

Reg. \$1,690.99 **Sale: \$1,450**



DUO-PEN

Cordless Warm Vertical Compaction Device

[4007-2002] Duo-Pen Regular Kit

Duo-Pen™ Features

- Tightly compacts and seals all canals incl. lateral canals
- 3 temperature settings: 170°C, 200°C, and 230°C
- Softens, spreads, cuts, and compacts gutta percha
- Quick heating tip reaches 230°C within 1 second
- 5 color-coded tip sizes: #.04-40, .04-45, .04-50, .06-50, .08-55

Reg. \$1,499.95 **Sale: \$1,399**



DIA-DUO

Complete Cordless Obturation System

[4007-2000] Dia-Duo Regular Kit

Reg. \$2,699.50 **Sale: \$2,395**



Paper Point

#8-8o Accessory Sizes: 15/40, 45/80, 90/140

[201-S601] to [201-S693] Non Marked 200/box

Reg. \$13.99 **Sale: \$12.95**

[MP201-S601] to [MP201-S693] Millimeter Marked 200/box

Reg. \$16.99 **Sale: \$15.90**



Gutta Percha

#8-8o Accessory Sizes: 15/40, 45/80, 90/140

[101-S601] to [101-S693] Non Marked 120/box

Reg. \$16.99 **Sale: \$15.90**

[ML101-S601] to [ML101-S693] Millimeter Marked 120/box

Reg. \$21.50 **Sale: \$19.90**



Dia-X™ Files

Heat-Treated NiTi Rotary Files

- Convex triangular x-section reduces rotational friction
- Progressive taper design enhances flexibility and efficiency
- Navigate calcified or severely curved canals with control
- High corrosion resistance with coated surface
- 11 mm length handle offers improved accessibility to teeth
- Perfect match with Dia-ProT gutta percha & paper point



21mm, 4/Pkg

[13372] DX 19mm

[21244] D108

[21238] D1 21mm

[21245] D2 25mm

[21239] D2 21mm

[21246] D3 25mm

[21240] D3 21mm

[21247] D4 25mm

[21241] D4 21mm

[21248] D5 25mm

[21242] D5 21mm

[21249] D1-D4 25mm

[21243] D1-D4 21mm

Reg. \$47/pkg **Sale: \$39.99**

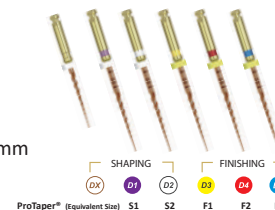

Dia-Pro W™ GOLD

Gutta Percha & Paper Point

- Precisely match WaveOne® GOLD Rotary Files
- Cadmium free, latex free, and highly radiopaque
- Millimeter marked: quick and easy method for depth measurements
- Length = 28 mm +/- 1
- Convenient one-hand slide open packaging

Gutta Percha, 60/Box

Paper Point, 100/Box

[12051] Small

[12700] Small

[20054] Primary

[12701] Primary

[12049] Medium

[12715] Medium

[12051] Large

[12714] Large

[12052] Assorted

[12437] Assorted

Reg. \$39.95/pkg

Reg. \$22.99/pkg



Gutta Percha Obturator Pellet

[14820] 100/bottle Reg. \$39.99 **Sale: \$36.90**



Dia-Endo Ring

[14821] Reg. \$39.95 **Sale: \$37.90**



Endo Stops

[20239] 100/bag Reg. \$16.90 **Sale: \$13.90**





Restorative | Surgical

Zestdent*

StarFlow

5g/Syringe

(11833) A1

(11835) A3

(11834) A2

(11836) A3.5

Reg. \$125.99

Sale: \$105⁹⁰



Kerr*

Revolution Formula 2 Flow

1gX4 Syringe & 20 Tips

(13427) A1 (13428) A2 (13429) A3

Reg. \$109.95

Sale: \$99²⁵



Kerr*

Point 4

Unidose 0.2x20

(13464) A1

(13466) A3

(13465) A2

Reg. \$119.95

Sale: \$109⁹⁵



Pulpdent*

Jumbo Etch-Rite Refill

(14055) 2X25ml Syringe

Reg. \$69.99

Sale: \$59⁹⁵



3M*

Filtek Z250

4g Syringe

(10093) A1 (10094) A2 (10095) A3 (10096) A3.5

Reg. \$99.90/pk

Sale: \$89⁹⁵/pk

Capsules 0.2gX20

(10203) A1 (10204) A2 (10205) A3 (10206) A3.5

Reg. \$159/pk

Sale: \$139⁹⁵/pk



3M*

Scotchbond Universal Adhesive Refill

(10178) Adhesive 5ml/Bottle

Reg. \$189.95

Sale: \$179⁹⁵



Free \$20 to \$500 Gift Card with purchase! Promotional products are qualified!

Please see P8 for more information.



Heraeus Kulzer*

Charisma Class

4g/Syringe

(13633) A1

(13636) A3.5

(13634) A2

(13639) B2

(13635) A3

Reg. \$69.95

Sale: \$55⁹⁵



GC America*

Fuji IX GP

(12962) 1:1 Kit, 15g Pwd. & 8g Liq. A2

Reg. \$269.95

Sale: \$219⁹⁵



Ivoclar Vivadent*

Tetric EvoCeram

Cavifil 0.25X20

(14802) A1 (14803) A2 (14804) A3 (14805) A3.5

Reg. \$149.95

Sale: \$139⁹⁵



Kerr*

Herculite XRV Enamel

5g/Syringe

(13362) A1

(13363) A2

(13364) A3

(13365) A3.5

Unidose 0.25X20

(13374) A1

(13375) A2

(13376) A3

(13377) A3.5

Reg. \$99.95

Sale: \$89⁹⁵



3M*

Filtek Supreme Ultra, Capsule

Refill, 20 x 0.2g

(10216) A1 B

(10218) A2 B

(10220) A3 B

Reg. \$259.95

Sale: \$199



SDI*

Permite

Regular set or Fast set

50 Caps/Jar

500 Caps/Jar

1 Spill \$299

\$1,999

2 Spill \$369

\$2,699

3 Spill \$599

N/A



TPC*

Universal Film Mount

(19407) 1000 Windows/Roll

Reg. \$49.95

Sale: \$45⁹⁵

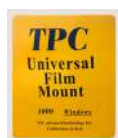

J&J*

Iris Scissors

(10224) Reg. \$18

Sale: \$16⁵⁰





Free \$20 to \$500 Gift Card with purchase! Promotional products are qualified!
Please see P8 for more information.

Look Suture 12Pcs/Box

- (13728) Silk, Black braided, 4-0, 18" length, C6 Needle, 781B
(13732) Silk, Black braided, 3-0, 18" length, C31 Needle, 785B
(13733) Silk, Black braided, 3-0, 18" length, C7 Needle, 786B
(13731) Silk, Black, 3-0, 18" length, C6 Needle, 3/8" Circle, 784

Reg. \$62.95

Sale: \$49⁹⁵ 4+ @ \$45⁹⁵

- (13712) Gut-Plain, 4-0, 27" length, C6 Needle, 551B
(13720) Gut-Plain, 4-0, 18" length, C6 Needle, 3/8 Cir., 591B
(13714) Gut-Plain, 3-0, 27" length, C6 Needle, 554B
(13713) Gut-Plain, 3-0, 27" length, C7 Needle, 553B
(13716) Gut-Chromic, 4-0, 18" length, C6 Needle, 558B
(13717) Gut-Chromic, 4-0, 27" length, C6 Needle, 559B
(13718) Gut-Chromic, 3-0, 27" length, C6 Needle, 560B

Reg. \$62.95

4+ @ \$45⁹⁵ Sale: \$49⁹⁵



Septanest

Latex-free plungers and seals, 50 Cartridges/Box

(10602) 1:200.000

(10603) 1:100.000

Reg. \$109.95

Sale: \$99⁹⁵



Monoject*

400 Plastic & 401 Metal HUB

100Pcs/Box	400 Plastic	401 Metal
25G Short	(13525)	(13531)
25G Long	(13526)	(13532)
27G Long	(13527)	(13533)
27G Short	(13528)	(13534)
30G Extra Short	(13529)	(13536)
30G Short	(13530)	(13535)

Reg. \$29.95

Sale: \$25⁹⁵



Cook Waite*

Lidocaine

50 Cartridges/Box

(13595) Red 2%, 1:100,000

(13594) Green 2%, 1:50,000

Reg. \$79.99

Sale: \$64⁹⁵



J&J*

Ethicon Spongostan

(13355) 24Pcs/Box 1cmx1cmx1cm Cube

Reg. \$69.95

4+1 Free = \$55⁹⁶/ea



PeriAcryl® 90 High Viscosity



Benefits of PeriAcryl®90

PeriAcryl®90 forms a zone of inhibition against bacteria that can cause infection.

Using PeriAcryl®90 helps stop bleeding and seals off wounds to reduce surgical time spent on achieving hemostasis or placing sutures.

PeriAcryl®90 is a strong and comfortable dressing compared to dental packing that can feel bulky and fall off too soon.

Characteristics of PeriAcryl®90

- Polymerizes rapidly in contact with water or moist oral tissue.
- Stays in place for up to 14 days when a multi-layer application is made.
- Dyed violet for increased visibility during application.
- Biocompatible and non-toxic

(20025) PeriAcryl 90, High Viscosity,
Violet, W/Tray & 50 Pipettes

Reg. \$135 **Sale: \$129**

(20024) Regular Viscosity,
Violet, W/Tray & 50 Pipettes

Reg. \$130 **Sale: \$119**



Ora Aid

Attachable Intraoral Wound Dressing



- Protects oral wounds from food and cigarette smoke
- Non-eugenol protective dressing material applied to intraoral wounds
- Aids in hemostasis
- Protects suture thread from tongue irritation
- Strong adhesion using hydrophilic polymer
- Safe and easy to use. Easy to cut into different shapes/sizes
- Self adhesive with saliva
- Reduces irritation sore in mouth
- Mint flavour reduces halitosis
- Each pack contains 20 pieces

(11244) 25 x 15mm x 20pcs

New: \$96

(11245) 50 x 15mm x 20pcs

New: \$149





Glassvan Surgical Blades

100Pcs/Box

(3001T-10) #10 (10080) #12
 (10078) #12B (10081) #15
 (10079) #15C (10740) #22

Reg. \$39.95

Sale: \$36⁹⁵

Sterile Technocut Disposable Scaples

10Pcs/Box

(10379) #10
 (13646) #12
 (14060) #15

Reg. \$15.95

Sale: \$13⁹⁰

Blade

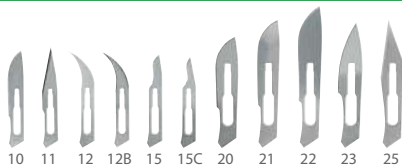

Code	Size	Reg.	Sale
18428	10	\$106.91	\$72.81
18429	11	\$106.91	\$72.81
18430	12	\$142.56	\$108.98
18431	12B	\$197.14	\$177.43
18432	15	\$106.91	\$72.81
18433	15C	\$197.14	\$177.43
18434	20	\$106.91	\$72.81
18435	21	\$106.91	\$72.81
18436	22	\$106.91	\$72.81
18437	23	\$142.56	\$108.98
18438	25	\$106.91	\$72.81

13865 Mathieu Needle Holder, 5-1/2, Serrated Jaws

Reg. \$59.95

Sale: \$47.95



13866 Aspirating Syringe TYPE C (76-70)

Reg. \$79.95

Sale: \$69.95



19691 Self-Aspirating Syringe 1.8 cc (76-100)

Reg. \$129.95

Sale: \$109.95



Collagen

Absorbable Collagen Membranes

Code	Description	Reg.	Sale
18405	HeliTape® 1" x 3" (2.5cm x 7.5cm)	\$369.95	\$349.95
18406	HeliCote® ¾" x 1 ½" (2cm x 4cm)	\$259.68	\$249.95
18407	HeliPlug® 3/8" x ¾" (1cm x 2cm)	\$246.48	\$236.95

Absorbable Collagen Membranes

Code	Description	Reg.	Sale
18408	HeliMend® 15mm x 20mm	\$179.57	\$165.01
18409	HeliMend® 20mm x 30mm	\$225.81	\$198.78
18410	HeliMend® 30mm x 40mm	\$347.17	\$319.50

Advanced Collagen Membrane

Code	Description	Reg.	Sale
18411	HeliMend® 15mm x 20mm	\$199.28	\$189.15
18412	HeliMend® 20mm x 30mm	\$230.51	\$219.30
18413	HeliMend® 30mm x 40mm	\$369.44	\$309.30



Absorbable Collagen Membranes



Integra collagen membrane has excellent handling characteristics.

N-Tralig Intraligamentary Syringe

Code	Size/Type	Reg.	Sale
19064	Syringe, 76-55SS	\$629.92	\$598.99
19062	Cartridge Barrel Solid Wall, PN2SS	\$36.95	\$34.99
19063	Cartridge Barrel Shield Windows, PN3SS	\$59.95	\$52.99
19065	30° Syringe Adapter, 76-56	\$59.95	\$53.99



19064



19065

Topical Anesthetic Gel



HurriCaine®

1 oz/Jar

- (10946) Wild Cherry
- (10947) Piña Colada
- (10942) Watermelon
- (10948) Fresh Mint
- (12654) Strawberry



Reg. \$19.95

4+1 Free = \$15⁹⁶/ea

Topical Anesthetic Spray

(10944)

Topical 2oz spray + tip

Reg. \$52.95

Sale \$46²⁵

4D ISODAM®

LIGHT BLUE POLYISOPRENE DENTAL DAM

WHEN FAILURE IS NOT AN OPTION,
CHOOSE ISODAM®.

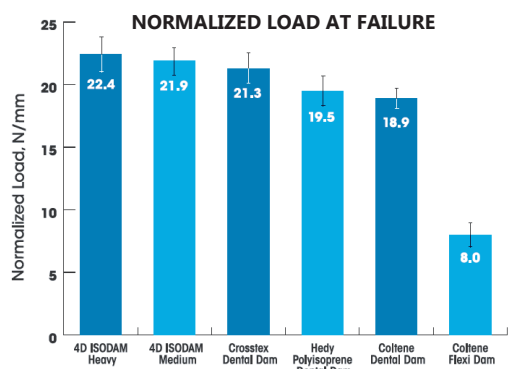

DENTAL ADVISOR
Non-Latex Dental Dam Tear Testing Comparison
Not made with natural rubber latex

11 TIME
AWARD
WINNER

DA
DENTAL ADVISOR
2025
TOP AWARD
WINNER

3+1
Isodam
Standard
Package



For clinical procedures where dental dam stretch over 30 mm is required, the 4D Rubber ISODAM® has best-in-class tear resistance among the non-latex dental dams tested.

- Dental Advisor

STANDARD PACKAGE \$45.95 **ECONOMY PACKAGE \$149.95**
Net 3+1: \$34.46

5" x 5"	Medium	20/pack	(20213)	5" x 5"	Medium	100/pack	(20217)
5" x 5"	Heavy	20/pack	(20214)	5" x 5"	Heavy	100/pack	(20220)
6" x 6"	Medium	15/pack	(20216)	6" x 6"	Medium	75/pack	(20219)
6" x 6"	Heavy	15/pack	(20215)	6" x 6"	Heavy	75/pack	(20218)

BIDAM® LOW PROTEIN LATEX DENTAL DAM

ISODAM® HD ROYAL BLUE POLYISOPRENE DAM



2+1
Biodam
Latex

Biodam®

REGULAR PACKAGE \$19.95
Net 2+1: \$13.30

GREEN:

5" x 5"	Medium	52/pack	(20225)
6" x 6"	Medium	36/pack	(20222)



WHEN YOU NEED
THE BEST,
CHOOSE ISODAM



3+1
Isodam
HD

Isodam® HD

STANDARD PACKAGE \$45.95
Net 3+1: \$34.46

5" x 5"	Medium	20/pack	(ISOHDB01800520)
5" x 5"	Heavy	20/pack	(ISOHDB02300520)
6" x 6"	Medium	15/pack	(ISOHDB01800615)
6" x 6"	Heavy	15/pack	(ISOHDB02300615)

4D Visit us at: www.fourdrubber.com

Promotions valid July 1 to September 30, 2025

Office Essential Spare Parts

Saliva Ejectors Suction

(11682)

Reg. \$59

Sale: \$49⁹⁵



HVE Suction

Reg. \$69.95

Sale: \$62⁹⁵



(11680)



(11679)

Scaican*

Statim Cassette

(17020) 2000

Reg. \$899

Sale: \$659



(17021) 5000

Reg. \$1100

Sale: \$899



Poly Q.D Male Insert

For use with water or air
(11628) 3/8", With shut-off

Reg. \$29.99

Sale: \$25⁹⁵



(11629) 1/4", With shut-off

(11630) 1/4", Without shut-off

Reg. \$29.95

Sale: \$22⁹⁵

Cassette Seal

(18816) STATIM 2000, RPI

(18817) STATIM 5000, RPI

Reg. \$109.95

Sale: \$89



Pelton & Crane Light Bulb

(11728) Pelton & Crane Light Bulb

Reg. \$39.99

2+ @ \$29⁹⁵



Poly Q.D Female Panel Mount

For use with water or air, With shut-off

(11627) 1/4"

Reg. \$19.99

Sale: \$15⁹⁹



(17038) 3/8"

Reg. \$39.99

Sale: \$27⁹⁹

Hydraulic Oil

For use on all Hydraulic chairs

(11664) 10 wt

Reg. \$25.99

Sale: \$18⁹⁹



N1 Filter Kit

(20905) Yellow

Reg. \$39.99



Comfortek Collector Screen

(19436) Yellow

Reg. \$39.99



Operating Light Bulb

Fits Beyes, Adec, Midmark, Dentech,
Eurodent, Planmeca, SDS, Sirona E1&A1s

(12930) 12V, 50W

Reg. \$25.95

4+ @ \$15⁹⁹



Air / Water Syringe

(11668) 45% Softer Button

Reg. \$99.99

Sale \$89⁹⁵

2+ @ \$85⁹⁵



Vacuum Collector Screens

1 7/8"

(11693) ①

(11695) ②

100Pcs

Reg. \$70.95

Sale: \$55⁹⁵

①



(11694) ①

(11692) ②

1Pcs

Reg. \$0.99

Sale: \$0⁷⁹

②



Solids Collector Disposable Covered Screen

2 1/8", For Beyes Comfortek Dental Chair

(11700) 1Pcs

Reg. \$1.25

Sale: \$0⁹⁵



Handpiece Gaskets

(13196) Fit 4 and 6-Hole

Reg. \$4.00



Thru Counter Sharps Container

- Holds 1.7 qt. sharps container
- Includes lid & 6803 sharps container
- Direct replacement for Pelton & Crane® cabinets

(17039) 5" I.D. x 11" tall

Reg. \$499.95

Sale: \$299⁹⁹



Replacement Sharps Container

(11702) 1.7 Qt.

Reg. \$36.95

Sale: \$29⁹⁵

(11704) 6.2 Qt.

Reg. \$39.95

Sale: \$37⁹⁵



Consult-PRO™
CHAIRSIDE WEB

Proudly Canadian

- Over **900 presentations** in all dental specialties
- **Save time** explaining treatment options and risks
- **Empower and instill confidence** in your patients decision making process
- **Email tracked videos** to patients - 100% HIPAA Compliant!
- Covers **informed consent** with **automatic record keeping**

Patient Education Software
Used In Over 100 Countries Worldwide

DHC Software

- Videos available in **20 languages** (narration and text)
- **Customize videos** and organize favorites
- Subscriptions come with **unlimited support and upgrades**
- 3 free **website video embeds!**

Reg. \$1,699 Atop Only Sale: \$1,487

*1 year subscription of 2 devices/screens

USA Instruments

Matrix Retainers Tofflemire

(20028) Junior
(20027) Universal
(20026) Senior



Reg. \$29.95/ea

4+1 Free = \$23⁹⁶/ea

Explorers

(12174) EXD 5L
3EZ Thicker Handle



(12176) Large Handle
Pigtail Explorer



(19031) 23/CP08
3-6-8-11mm



Reg. \$39.95 **Sale: \$31⁹⁶**

Forceps

(14982)
#1, Upper Centrals



(14983)
#150S, Pedodontic



(14984)
#10H, Upper Molars



Other forceps available

Reg. \$119 **Sale: \$89⁹⁹**

Sterilization Cassettes



		Reg	20% Off
(12136) F5	5 instr.	\$45.50	\$36.40
(12137) F7	7 instr.	\$65.99	\$52.80
(12138) F10	10 instr.	\$69.95	\$56.95
(12139) F20	20 instr.	\$109.95	\$87.96
(12140) F15 Plus	15 instr. w/space	\$109.95	\$87.96

Curettes

Mixing and matching is allowed!

(12187) BH1/2



(12188) R3/4



(12185) MCCALL
13/14S



(12186) COL4R/4L



Gracey Standard

(12189) GR1/2



(12191) GR7/8



(12192) GR11/12



(12193) GR13/14



Scaler

(12181) H6-7



(12182) U15-30



(12183) 204S



Reg. \$42.95

4+1 FREE = \$34³⁶

Burnishers



(14969) B26/27S BALL



(14970) B27/29 BALL

Reg. \$39.95

4+1 FREE = \$31⁹⁶

Root Elevator Luxator

(14976) 3mm STR



(14977) 5mm CVD



(14978) 5mm STR



(14980) 3mm CVD



Reg. \$89

Sale: \$69

Elevator Root Tip

(14973) 78 STR



(14974) 79 LEFT



(14975) 80 RIGHT



Reg. \$89

Sale: \$69

Rubber Dam Punch

(12298) Ivory 17cm



Reg. \$85

Sale: \$77⁹⁰

(12198) Ainsworth 17cm



Reg. \$125

Sale: \$116⁹⁹

Crown Tool

(14972)



Reg. \$119

Sale: \$89⁷⁹



(19110)
LED Home Whitening
Kit, 5pk/case
\$324.75



(19227)
Rechargeable LED Blue &
Red Home Whitening
\$171



(19108)
Home Whitening Kit,
No Light, 5pk/case
\$174.75

BeautiSealant

Fluoride Releasing Pit and Fissure Sealant System

(13640) BeautiSealant Set
1.2 g BeautiSealant paste,
3 mL BeautiSealant primer,
15 needle tips, 50 micro brushes,
25 V-Dishes

Reg. \$129⁹⁵/set

(13642) Syringe refill

Reg. \$52⁵⁰/pack



BeautiBond

Buy 2 Get 1 FREE!

(17218) Bottle 6mL, 50 Microbrushes

(17219) Unit Dose 0.1 mL, 50 Unit Doses, 50 Microbrushes

Reg. \$215⁹⁰/pack Net: \$143⁹³/pack



BeautiBond Xtreme

(11756) Bottle (11757) Unit Dose

Reg. \$179⁹⁰/pack



OneGloss PS Kit

(17111) Cup Set, 50/Box

(17112) Midi-points, 50/Box

(17113) Inverted Cones, 50/Box

(17110) Assortment Set: 15 cups, 20 midi-points, & 15 IC

Reg. \$159⁹⁵/pack



Dura-White Stones

SHAPE CATEGORY	RE1	TC1	TC4	WH1	WH4
SHAPE					
ISO #	062	020	040	040	060
HP (12 PK)	PN (14218)	(14219)	(14220)	-	(14221)
CA (12 PK)	PN (14229)	(14230)	-	-	(14231)
FG (12 PK)	PN -	(14240)	-	(14241)	-

SHAPE CATEGORY	CN1	CY2	FL1	FL2	FL3	IC2	IC4	KN1	KN3	RD1	RD2
SHAPE											
ISO #	024	025	030	025	030	032	045	050	070	030	024
HP (12 PK)	PN (14210)	-	(14211)	(14212)	(14213)	-	(14214)	-	(14215)	(14216)	(14217)
CA (12 PK)	PN (14222)	-	(14223)	(14224)	(14225)	-	(14226)	-	-	(14227)	(14228)
FG (12 PK)	PN (14233)	(14234)	(14232)	(14235)	-	(14236)	-	(14237)	-	(14238)	(14239)

Dura-Green Stones

SHAPE CATEGORY	CN1	CN2	CN3	CY2	CY3	CY4	FL1	FL2	FL3	FL4	FL5
SHAPE											
ISO #	024	037	040	025	028	045	030	025	030	045	065
HP (12 PK)	PN (17090)	-	-	(17091)	(17092)	(17093)	(17094)	(17095)	(17096)	(17097)	(17098)
HP Fine (12 PK)	PN -	-	-	-	-	-	-	-	(17099)	-	-
HP (72 PK)	PN -	-	-	-	-	-	-	(17100)	-	-	-
CA (12 PK)	PN (17101)	(17102)	(17103)	-	(17104)	-	(17105)	(14206)	(17106)	(17107)	-
FG (12 PK)	PN (14207)	-	-	(14205)	-	-	-	(14208)	-	-	-

Dura White/Green

Made of micrograined aluminum oxide grits, outstanding for finishing enamel, composites and porcelain.

Reg. \$43⁴⁷

Sale: \$39⁹⁰/ea

Beautifil II Tips

Buy 4 Beautifil II Tips or Beautifil II LS Tips, Get 1 Beautifil II Tips A2 (17155) or Beautifil II LS Tips A2 (17181) FREE!

(Mix and Match Shades Must Be Like Item)

Beautifil II Tips Shades Available:

(17154) A1 (17155) A2

(17156) A3 (17157) A3.5

Reg. \$129⁹⁵/ea Net: \$103⁹⁶/ea



Beautifil II LS Tips Shades Available:

(17180) A1 (17181) A2

(17182) A3 (17183) A3.5

Reg. \$138⁹⁰/ea Net: \$111¹²/ea



Beautifil II

Beautifil II Syringe: 4.5g

Reg. \$62⁹⁰/ea

Beautifil II LS Syringe: 4.5g

Reg. \$99⁹⁰/pack



Shades Available:

A1, A2, A20, A3, A30, A3.5, A4, B1, B2, BW, C2



Beautifil Flow Plus



Buy 4 Beautifil Flow Plus Syringes, Get 1 Beautifil Flow Plus F00 A2 (14245) FREE!

Shades Available:

(14244) A1 (14245) A2

(14246) A3 (17194) A3.5

Reg. \$69⁹⁵/ea Net: \$55⁹⁶/ea



Beautifil Flow Plus Capsules

Reg. \$126⁰²/ea



For complete ordering information, contact your authorized Shofu Dealer. Email, fax, or mail this page with a copy of your invoice to customer-service@shofu.com, 760.736.3276, or Shofu Dental Corporation 1225 Stone Drive, San Marcos, CA 92078-4059

- Proof of purchase on one Shofu authorized distributor invoice is required.
- Make sure that the dealer invoice clearly shows your name, address, phone number and products purchased. Incomplete or illegible invoices will not be honored.
- Bonus products will be shipped to you directly from Shofu Dental Corporation. CANADA: Bonus products will be shipped to you directly from your Shofu Canadian Dealer. Allow 8-10 weeks for delivery.
- Offer cannot be combined with any other Shofu special. Shofu reserves the right to discontinue or change this offer at any time.
- Offer valid until the end of September.

Super-Snap Refills

50pcs/pk

- (14249) Black Coarse-Safe Side Down
- (14250) Black Coarse-Mini-Disk
- (14251) Violet Medium-Safe Side Down
- (14255) Violet Medium-Double Sided
- (14254) Violet Medium-Double Sided, Mini
- (14247) Green Fine-Double Sided
- (14252) Green Fine-Safe Side Down, Mini
- (14248) Red SuperFine-Double Sided
- (14253) Red SuperFine-Safe Side Down, Mini



Reg. \$62⁹⁰/Pack

Super-Snap Rainbow Technique Kit

(14243) Contains:

- 180 (20 ea.) Discs & Mini-Discs,
- 40 Polystrips (20 black/violet, 20 green/red),
- 2 CA Dura-White Stones,
- 1 CA Composite Fine Midi-Point, 2 CA mandrels.



Reg. \$181¹⁰/Pack

Robot Diamonds

Sale: \$11⁹⁰/ea



(Scan QR code for the complete selection of robot diamonds)



SHOFU DENTAL | JULY 1 TO SEPTEMBER 30, 2025



BUY 3, GET 1 FREE

BluTube[®]

Dental Unit Water Purification Cartridge

- Contains two 6-month cartridges, giving your lines nearly 40% more power over 1 year
- Includes 6-month chemical indicator for cartridge replacement and "Dummy Straw" for easy shocking
- Can be used with tap or distilled water
- Safe for patient contact and dental equipment, non-toxic, nonallergenic, and non-corrosive



Includes: two 6-month cartridges automatic replacement indicator, dummy straw, & quickstart guide

(20067) Dental Water Purification Cartridge BT180 Reg. \$365

QuickPass[®]

IN-OFFICE DENTAL WATER TEST

- The only in-office test designed for dentistry
- Quick 48 – 72 hour results
- Free consultations to help improve results
- Bacteria grows red for easy reading
- Includes germicidal neutralization for greater reliability



(20068) 4-pack

Reg. \$128⁹⁵

(20070) 12-pack

Reg. \$265

BUY 4, GET 1 FREE OR BUY 5, GET 2 FREE

BluTab[®]

Waterline Maintenance Tablets

- Shares highest real-world pass rate of 88%
- 4-time Dental Townie Award winner for best waterline treatment product
- Exceeds CDC standards by 50x
- Simply add 1 tablet with each water bottle refill



(20065) BT50 (for 700-750mL bottle), 50/bx

Reg. \$68⁹⁵

(20066) BT20 (for 2 Litre bottle), 50/bx

Reg. \$99⁹⁵

SoftX^{Digital}

FOAM BITE WING LOOP

Quick, Comfortable X-rays Every Time!
Easy, Comfortable, Accurate,
Economical & Flexible



(20073) Size #1 250/pack

Reg. \$98

(20072) Size #2 250/pack

Reg. \$98



Promos active July 1, 2025 - September 30, 2025.

No mix & match. Free goods shipped with order. Excludes chargeback customers.



Sectional Matrix System

MEGA V represents the innovation behind the converging tines technology and the superior clinical performance only a sectional matrix system can provide. The use of heat-treated stainless steel, ensures the intended force is delivered to separate the adjacent tooth, freeing the clinician to perform class II restorations, quickly and efficiently.

The MEGA V sectional matrix system offers a single ring size intended for molars and premolars, which can be stacked to achieve multiple restorations at one time.

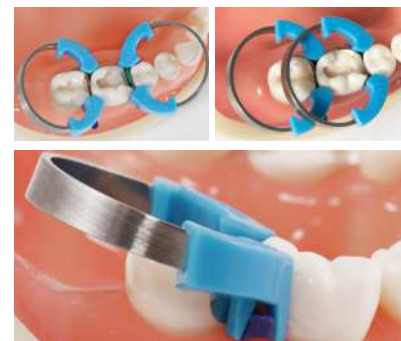

Order Info:

Matrix System Kits	Code	Description	Reg.	Sale
	11858	Mega V Ring Clinical Trial Kit , Includes: • Mega Ring (2 pcs) • Matrix Bands Thin Flex, Small (50 pcs), Large (50 pcs) • Contact Wedge	\$259.95	\$234.95
	17060	Mega V Ring Clinical Kit , Includes: • Mega Ring (4 pcs) • Matrix Bands Thin Flex, Small (100 pcs), Large (100 pcs) • Contact Wedge	\$499.95	\$439.95
	19119	Mega V Ring Clinical Kit Plus , Includes: • Mega Ring (4 pcs) • Matrix Bands Thin Flex, Small (100 pcs), Large (100 pcs) • Contact Wedge • Ring Plier & Matrix Forceps	\$608.29	\$598.45

Matrix Rings	Code	Description	Reg.	Sale
	19133	Mega V Ring (2 pcs)	\$208.95	\$192.95

Instruments	Code	Description	Reg.	Sale
	19131	Mega V Ring Pliers Plus	\$139.95	\$126.95
	19132	Mega V Grip Forceps		

Matrix Bands	Code	Description	Reg.	Sale
	19126	Mega V Matrix Bands, Subgingival (50/pk)	\$95.95	\$83.95
	19124	Mega V Matrix Bands, Stiff Flex, Large (100/pk)	\$109.95	\$95.95
	19125	Mega V Matrix Bands, Stiff Flex, Small (100/pk)		
	19122	Mega V Matrix Bands, Thin Flex, Large (100/pk)	\$109.95	\$95.95
	19123	Mega V Matrix Bands, Thin Flex, Small (100/pk)		
	19120	Mega V Matrix Bands, Ultra Thin Flex, Large (100/pk)	\$129.95	\$119.65
	19121	Mega V Matrix Bands, Ultra Thin Flex, Small (100/pk)		

Wedges	Code	Description	Reg.	Sale
	19128	Mega V Wedges, Large, Green (100/bag)	\$59.95	\$49.95
	19129	Mega V Wedges, Medium, Orange (100/bag)		
	19130	Mega V Wedges, Small, Blue (100/bag)		

Introducing **bulkeZ®** with IntelliTek® Curing Technology

The Optimal Bulk-Filling Solution for Restorative Procedures

- Bulk EZ® is an easy-to place, dual-cure, bulk-fill composite that combines flowable cavity adaptation with high strength and wear resistance-all in one, simple step.
- Its self-cure, patent-pending IntelliTek® Technology is designed to specifically control and direct shrinkage while eliminating microleakage in all posterior restorations.
- Bulk EZ® has reinvented bulk-fill composites by addressing the limitations that plague current products, such as gap formation and stress from rapid curing.

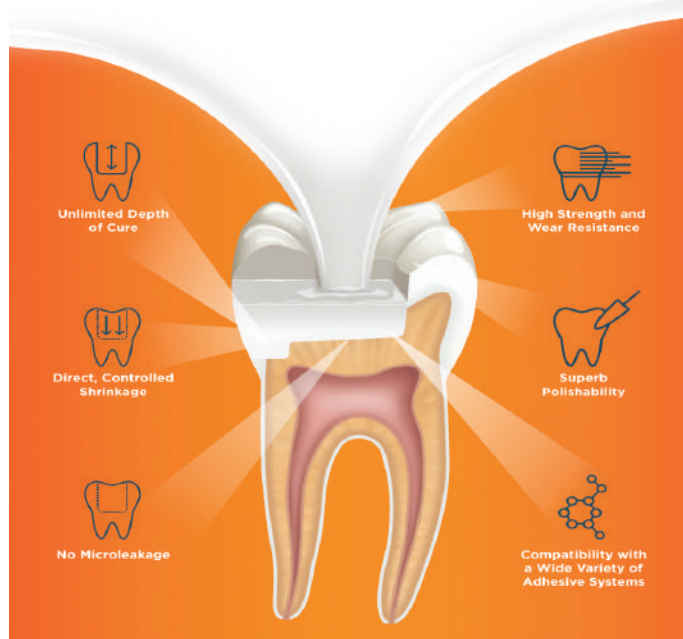

bulkeZ®

Refill: 2 Syringes (6 gm ea.), 6 Tips (17 gauge), 6 Tips (19 gauge)

(19750) Refill A1
(19751) Refill A2
(19752) Refill A3

Reg. \$185.95

Sale: 162.25



bulkeZ® PLUS
Dual-Cure Bulk-Fill Composite

(11854) A1 (17061) A2 (18607) A3

Reg. \$139.95 **3+1 Free = 104.96**



MicroEtcher Powder

(18796) Aluminum Oxide 27 Micron 1/lb
(18797) Aluminum Oxide 50 Micron 1/lb
(13284) Aluminum Oxide 90 Micron 1/lb
(18798) Glass Beads 90 Micron 1/lb
(18799) Orthophrophy SA-85 85 Micron 1/lb



Aluminum Oxide Glass Beads Orthophrophy

Sale: \$49.12

MicroPrime™ G Desensitizer Bottles

(11843) MicroPrime G Type 10ml

Sale: \$139.95



TurboTemp

TurboTemp™ 3 REFILLS (76 gm), 10 Mixing Tips

(93323) Refill A1
(93324) Refill A2
(93369) Refill A3

Reg. \$241.50

Sale: \$235.90



Caries Finder

(18803) CariesFinder Red 10ml
(18804) CariesFinder Green 10ml

Sale: \$69.95



Air Polisher Powder

(18801) B+ Sodium Bicarb 1/lb (For use in Microphrophy)
(18802) Sodium Bicarb 1/lb (For use in other prophys)

Sale: \$49.12



Request must be received by 9/30/2025. Offer valid in U.S. and Canada only. Please allow 4-6 weeks for processing. All no-charge goods will ship directly from the manufacturer. Limit 3 redemptions per offer per customer. To receive no-additional-charge goods, please send a copy of your dealer invoice dated 07/01/2025 - 9/30/2025 with corresponding promo code via fax directly to 760-444-4881, or email the invoice to sales@zestdent.com.

PROETCH

(13405) 4g Syringe

Reg.\$25.95



PROETCH

(13403) Box of 24 Syringe x 1.2ml

Reg.\$119



PROFil

4g Syringe

Shades: A1 (20917), A2 (20918),
A3 (20919), A3.5 (21000)

Reg.\$53.95



PROFil

Compules, 315g x 20/pk

Shades: A1 (20267), A2 (20266), A3 (20265),
A3.5 (20268), A4 (11348), B1 (20502)

Reg.\$79.95



PROFil Flow

4 x1g Syringes plus 10 Tips, 1gm

Shades: A1 (20263), A2 (20262),
A3 (20261), A3.5 (20264)

Reg.\$69.95



PROLink

(20269) 5 ml Bottle

Reg.\$69.99



AMALGAM ALLOYS

Available in 1 Spill, 2 Spill & 3 Spill - Regular & Fast Set - 500 packs & 50 packs

Spherodon - M

Admix Alloy, 45.5%
Ag(Silver), High Copper,
Non Gamma II

COMPARE TO
CONTOUR



- Outstanding dimensional stability
- Improved marginal integrity
- More body
- Easy condensation versatility
- Reduced risk of fracture
- High corrosion resistance

Spherodon +

Spherical Alloy, 60%
Ag (Silver), High Copper,
Non Gamma II

COMPARE TO
TYTIN



- 100% spherical particles
- Superb compressive & tensile strength
- Decreases micro leakage
- Easy handling and smooth carving
- Extra low mercury alloy ratio

Nogama

Disp. Phase Alloy, 69.5%
Ag (Silver), High Copper,
Non Gamma II

COMPARE TO
DISPERSALLOY



- Increased strength of restored teeth
- Excellent durability
- Corrosion resistant
- Supreme marginal adaptability

	Size		500/pk		50/pk
1 Spill	Regular Set	(21017)	\$880	(20505)	\$89 ⁹⁵
	Fast Set	(21016)	\$880	(20508)	\$89 ⁹⁵
2 Spill	Regular Set	(21019)	\$1,299	(20506)	\$109 ⁹⁵
	Fast Set	(21018)	\$1,299	(20509)	\$109 ⁹⁵
3 Spill	Regular Set	(121493)	\$1,599 ⁹⁵	(20507)	\$119 ⁹⁵
	Fast Set	(120493)	\$1,599 ⁹⁵	(20600)	\$119 ⁹⁵
1 Spill	Regular Set	(131491)	\$1,299 ⁹⁵	(11485)	\$129 ⁹⁵
	Fast Set	(130491)	\$1,299 ⁹⁵	(11483)	\$129 ⁹⁵
2 Spill	Regular Set	(20297)	\$1,999 ⁹⁵	(21227)	\$199 ⁹⁹
	Fast Set	(130492)	\$1,999 ⁹⁵	(19380)	\$199 ⁹⁹
3 Spill	Regular Set	(131493)	\$2,699 ²⁵	(131473)	\$299 ⁹⁵
	Fast Set	(130493)	\$2,699 ²⁵	(130473)	\$299 ⁹⁵
1 Spill	Regular Set	(111491)	\$1,299 ⁹⁵	(13511)	\$129 ⁹⁵
	Fast Set	(20608)	\$1,299 ⁹⁵	(12118)	\$129 ⁹⁵
2 Spill	Regular Set	(111492)	\$1,699 ²⁵	(13510)	\$199 ⁹⁵
	Fast Set	(20607)	\$1,699 ²⁵	(11643)	\$199 ⁹⁵
3 Spill	Regular Set	(20296)	\$1,999 ⁹⁵	(13514)	\$299 ⁹⁵
	Fast Set	(20609)	\$1,999 ⁹⁵	(11644)	\$299 ⁹⁵

100% MONEY BACK GUARANTEE

2025 PROMOTIONS

XP® Sharpen-Free

Code	Instruments
19258	Barnhart 5-6 XP (3/8) Red
10584	Scaler Blackjack XP (3/8) Black
10530	Blackjack Pro Thin XPX (3/8) Black
18744	Scaler Eagle Claw XP (3/8) Red
10556	Gracey 13-14 XP 3/8" Resin Handle
10551	Gracey 11-12 XP 3/8" Resin Handle
18016	DE Scaler H6-7 XP 3/8" Resin Handle
20037	Scaler Neb 128 (DE) XP (3/8) Orange
20036	Scaler 204S XP (3/8) Yellow
18030	Gracey 11-12 XP (3/8) SS

Reg. \$89.95/ea

Talon Tough Stainless Steel

Code	Instruments
20029	Barnhart 5-6 (3/8) Red
20034	Scaler Blackjack (3/8) Black
20032	Columbia 13-14 (3/8) Blue
18031	Gracey 13-14 (3/8) Blue
20033	Gracey 11-12 (3/8) Orange
20030	Scaler H6-7 (3/8) Purple
20031	Scaler Neb 128 (DE) (3/8) Orange
18123	Scaler 204s (3/8) Yellow
19331	Columbia 4L-4R (3/8) Stainless
20035	Gracey 1-2 (3/8) Purple

Reg. \$69.95/ea

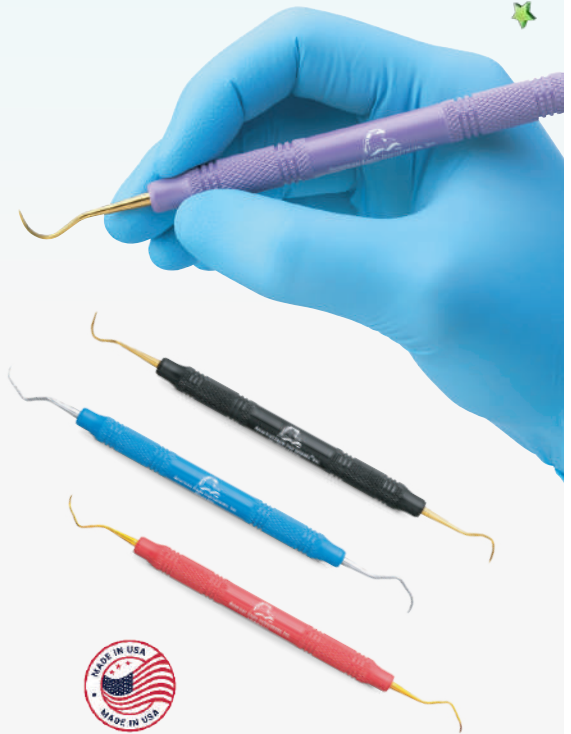

Creating Smiles, Creating Possibilities

*Free goods fulfilled and shipped with order from your authorized Canadian Dental Distributor. Free goods shipped with order.

YOUNG
INNOVATIONS



Articaine hydrochloride and epinephrine bitartrate Injection
40 mg/mL/0.018 mg/mL (1:100,000) and 40 mg/mL/0.009 mg/mL (1:200,000)

- Rapid onset of anesthesia within 1-3 minutes
- Complete anaesthesia lasts from 45 to 75 minutes per cartridge
- Only 10% overage of epinephrine¹
- Sodium edetate free, methylparaben free and latex free
- Each cartridge is sealed individually in the blister for maximum protection



(18316)
Orabloc 1:100.000
EPI 4% Arti 1.8ml

(18317)
Orabloc 1:200.000
EPI 4% Arti 1.8ml

50Pcs/Box

Reg. \$89.95

Sale: \$79⁹⁹/ea



Stop Needle-Stick Injuries
No worries, be Safe, be Smart.

Needle-Stick Safety System provides protection from single-use needles by covering the ends of the needles after use. Covering needles minimizes the risk of needle sticks during recapping, temporary storage or disposal.

- Spring-loaded
- Automatically advances to the next capsule after one is removed
- Capsules can be used with all needle lengths and gauges
- Easy to use
- CDC and OSHA compliant

(20200707)

Needle-Stick Safety System
1 device and 100 color-coded capsules



Very simple and easy to use

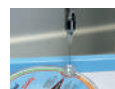

1. Place the needle tip in the funnel opening on top of the device.

2. Remove the syringe. A protective capsule will be covering the needle.

3. The system "automatically advances" to the next available capsule.

Reg. \$42.99

Sale: \$26⁹⁹/ea

Promo Code: 3472 July 1–September 30, 2025

Back to School Savings

On Infection Control and Prevention Essentials!



Sure-Check™ Self-Seal Sterilization Pouches

200/box

(11805)	2.25" x 4"	\$16.95
(11803)	2.75" x 9"	\$19.99
(11804)	3.5" x 5.25"	\$19.99
(11800)	3.5" x 9"	\$19.99
(11802)	5.25" x 6.5"	\$19.99
(11799)	5.25" x 10"	\$29.95
(11797)	5.25" x 15"	\$52.95
(11796)	7.50" x 13"	\$53.99
(11798)	8" x 16"	\$71.95



Built-in, multi-parameter, internal/external process indicators for all three sterilization criteria of time, temperature and steam.

100/box

(11794)	10" x 15"	\$62.95
(11795)	12" x 18"	\$69.95

DentaPure™ Municipal Water Cartridge

Easily adapted for installation onto incoming waterlines plumbed directly to city water via included poly-flo fittings.

(DP40B) 60 Day Filter System/each
Reg. \$95



(19179) 365 Day Filter System/each
Reg. \$399 **2+1 FREE = \$266/ea**

(19172) 365 Day Muncpl Filter/each
Reg. \$399 **2+1 FREE = \$266/ea**

Free good will ship with orders.

AirView™ II Bowie-Dick Test Pack

Easy-to-interpret indicator; smaller size reduces waste; does not contain lead.

(19169) 30/case
Reg. \$241.99



ConForm® 10, Result in 10hrs

In-Office Biological Monitoring

Easy to use: Simply process indicator in a normal steam sterilization cycle followed by a 10 hour incubation cycle.

- (19168) Confirm 10 Starter kit (Incubator, Record Keeper, Manual)
Reg. \$788.95
- (11778) Biological Indicators, 25/box
Reg. \$168.80



ConForm® 24, Result in 24hrs

In-Office Biological Monitoring

Easy to use: Simply process indicator in a normal steam sterilization cycle followed by a 24 hour incubation cycle.

- (19226) Confirm 24 Starter kit (Incubator, 25 Indicators, Crusher, Record Keeper, Manual)
Reg. \$799
- (19103) Incubator Machine
Reg. \$399
- (19052) Biological Indicators, 25/box
Reg. \$130.95
- (19501) SporView Self-Contained Steam BI 100 /box
Reg. \$389



Steam Plus™ Type 5 Integrators

Immediate-readout; confirm sterilization conditions with a definitive pass or fail result.

- (11806) 4" Strips, 100/bag
Reg. \$72.95
- (19176) Dry Heat Chemical Indicator Strip, 100/box
Reg. \$49.95



ProGuard™ 5% Sodium Fluoride Varnish

50/Box. Convenient, easy-to-apply, single-dose packaging; minimal set-up and clean-up time; smooth consistency with excellent flow characteristics.

- (UFVPM) Mint (UFVPL) Melon
Reg. \$186.99



Offer(s) valid in the 50 United States, District of Columbia and Canada. Participation is not permitted for customers who participate in any other pricing program, including government, group practices, special markets, community health centers, schools, institutions, and discount customers. This offer cannot be combined with any other offer or promotion. Offer(s) not valid on Made-To-Order (MTO) products. To get your at no additional charge product(s), please fax a copy of your distributor invoice dated July 1 – September 30, 2025 (purchase must be from an authorized HuFriedyGroup distributor) indicating the required buys and your at no additional charge goods selection to 773-694-1971 or by email to redemptions@hu-friedy.com. Dental Water Management, PPE, and Operatory Supplies no charge products will automatically ship with your order from our participating authorized distributors. Proof of purchases may be used for marketing purposes. Redemption must be postmarked by October 31, 2025. 1) Equal or lesser value.

Crosstex is now a proud member of

HuFriedyGroup
The Best In Practice

PREMIUM Waxed Dental Floss



NYLON DENTAL FLOSS
15-meter trial size, 72 pcs/box
(20084) Mint waxed
(20085) Unflavored waxed
Reg. \$36.95/box



FLOSS REFILL
200 yards/roll
(20083) Mint waxed
Reg. \$4.99/roll



FLOSS DISPENSER
with 200 yards floss
(20082) Mint waxed
Reg. \$5.99/ea



DISPOSABLE MOUTH MIRROR
Assorted 6 Bright Colors, 48 pcs/bag
(20209)
Reg. \$20.95/bag



FLOSS DISPENSER
Beige color only
(20210)
Reg. \$7.99/ea



FLOSSII™ FLOSSERS PICKS
White, 50 bags of 4/box
(20211)
Reg. \$20.95/box



KIDSFLOSSII™ FLOSSERS
4 Assorted shapes and colors
50 bags of 4/box
(20212)
Reg. \$25.95/box

ORTHODONTIC TOOTHBRUSH



V-shape
(20089)



A-shape
(20090)

12 Brushes/Box,
Assorted 4 colors
Reg. \$9.89/box

IMPLANT & SURGERY SOFT TOOTHBRUSH



Soft end-tufted
bristles
(20091)



Long soft
bristles
(20092)

12 Brushes/Box,
White colors
(20091)
Reg. \$19.99/box
(20092)
Reg. \$9.89/box

END-TUFTED SPECIALTY BRUSH



(20086)

Assorted in blue,
green, mauve and
orange
48pcs of 1/box
Reg. \$33.59/box

DENTURE CAREBRUSH



Flat Trimmed Brush
Color: Blue, Magenta
and Assorted
2 colors
(20087)
Reg. \$17.21/dz



Dual Action Brush
Color: Tangerine/White,
Blue/White and
Assorted 2 colors
(20088)
Reg. \$20.97/dz

INTERDENTAL BRUSHES & INTERDENTAL ANGLE BRUSHES

50 bags/box
Reg. \$20.99/box



Orange & Green Assorted
Interdental Brushes (20093)

Orange & Green Assorted
Interdental Angle Brushes (20258)



Light Blue & Mauve Assorted
Interdental Brushes (20094)

Light Blue & Mauve Assorted
Interdental Angle Brushes (20257)



Dark Blue & White Assorted,
Interdental Brushes (20095)

Dark Blue & White Assorted,
Interdental Angle Brushes (20256)

SPIREBRUSH™ INTERDENTAL FLOSSING BRUSHES

5 pcs /pack Reg. \$2.99 /bag



2 mm-3 mm Tapered
Assorted in Lite Colors
(20096)



2 mm-4 mm Tapered
Assorted in Neon Colors
(20097)



3 mm-7 mm Tapered
Assorted in Neon Colors
(20098)



Make Ordering A Snap!

Place orders in seconds with our intuitive, mobile-friendly app. Order anytime, anywhere, with smart suggestions tailored to you.

Save time and keep your practice running smoothly—right from your phone!



NOW on the App Store!



WARRANTY NOTICE - Atop Dental Canada Inc. may not be the authorized distributors appointed by some manufacturers of the products ("Manufacturers") to market the products in Canada and U.S.A. Although the product may be similar to those distributed in Canada and other parts of the world by the Manufacturer's distributors, are not purchased from the manufacturers directly and may not be warranted by the manufacturer's which may refuse to honour the manufacturer's warranty accompanying the product. Atop will honour the manufacturer's warranty and/or quality guarantee accompanying the product. Some offers may end earlier, please check accordingly. Atop Dental Canada Inc is not responsible for any typographical errors. Prices are subject to change without prior notice. All brands are holders of their respective trademarks. Valid July 1 - September 30, 2025.

Document #: ENC040R1/ 05.26.25



Atop Dental Canada Inc.

595 Middlefield Rd
Toronto, Ontario, M1V 3S2
Canada

T: 1-877-703-3562 or 416-293-2868

F: 1-866-680-8748

E: order@atopdent.ca

