

Dental Equipment & Supplies PROMOTIONS

Q4
VALID
10/01-12/31, 2025



Comfortek X3[®]

Atop Dental Canada Inc Call us at: 1-877-703-3562 or 416-293-2868

Fax: 1-866-680-8748 Email: order@atopdent.ca Feedback or complaints: management@atopdent.ca

Follow Us: Atop Dental Canada Inc. @atopdentalcanada @atopdent Atop Dental Canada Inc.



Sani-Cloth Plus



Net price \$11.96

See **P10** for details



Fineese Gloves



Net price \$6.99

See **P11** for details



Barrier Film



Lowest price \$15.96

See **P47** for details



Disposable Air Water Syringe Tips



Lowest price \$17.30

See **P47** for details

**Subscribe to us for
latest promotions:
www.atopdent.ca**



Table of Contents

Q4 New Products



04

Duray Sensor

06

Dental Chair X3/X1

26

Canaview V2

34

Duray 2D / 3D X-Ray



EQUIPMENT

- 3 **A** Expansion Rewards Promo
- 18 **A** **New!** Handpieces & Trade-in
- 26 **A** **New!** Equipment
- 30 **A** Endodontics
- 31 **A** Piezo Scalers
- 32 **A** Tips
- 33 **A** Imaging & Digital X-Ray
- 39 Dental Chair Accessories
- 40 Lab Equipment
- 40 Vacuum & Compressors



- 56 Endodontic
- 61 Impression
- 61 Pins & Posts
- 61 Laboratory
- 62 Preventative
- 63 Restorative
- 66 Surgical
- 79 Gift Card Program



A Atop Exclusive

- 53 Midwest
- 54 Dentamerica
- 54 Bausch
- 57 Beutlich
- 58 Parkell
- 59 **New!** Mark3
- 62 SPA Dent
- 64 **New!** DiaDent
- 67 MYCO Medical
- 67 Orabloc
- 68 GluStitch
- 68 Miltex
- 69 **New!** 4D Rubber
- 70 Office Essential Spare Parts
- 71 USA Instruments
- 72 **New!** Shofu
- 73 American Eagle
- 73 DHC
- 76 Plasdent
- 77 **New!** HuFriedy Group
- 78 **New!** Silmet
- 79 **New!** ProEdge



SUPPLIES

- 10 **A** Infection Control
- 12 **A** Best Sellers
- 43 **A** **Atop Brands**
- 47 **A** **Atop Exclusive Promo**
- 48 **A** Gloves Giveaway
- 51 Lab Burs
- 51 Burs
- 54 Alloys / Articulating
- 55 Cements & Liners
- 55 Crown & Bridge



VENDORS

- 13 **New!** Germiphene
- 14 **A** **New!** Medicom
- 16 **A** **New!** Aurelia
- 28 **A** Enbio
- 28 **A** **New!** Tuttnauer
- 29 **A** Terragene
- 29 **A** Beyes
- 40/74 **New!** Zest Dental
- 41 Tech-West
- 42 MARS
- 52 **New!** SS White



Dear Valued Customers, Friends, and Partners:

Atop's commitment goes beyond just business; it's about delivering the best selection, competitive pricing, and exceptional service with personalized support that Canadian dental professionals have come to trust. With deep roots in Canada's dental industry, we continue to put our customers first, ensuring they receive the quality and care they deserve—without compromise.

- Alice X. President Atop Dental Canada Inc.



ATOP'S EXCLUSIVE EXPANSION REWARDS PROMOTION

ONLY FOR
new &
expanding
clinics



20% OFF Dental Chairs, X-Ray, & Imaging

- X1 and X3 Series Dental Chairs
- Duray V2 X-Ray
- Duray 2D / 2D Ceph
- Duray Intraoral Sensors (Sizes 0, 1, 1.5, 2)
- Duray 3D / 3D Ceph
- Imaging Plate Scanners



15% OFF Beyes Equipment

- Canaview Intraoral Camera (Canaview & V2)
- Comfort-Sonic Piezo Scalers (P6 Plus, P9)
- Slimax-C Plus Curing Light
- Masteri Class B Autoclave
- CareMaster Maintenance System



FREE 1 Year of Atop Membership with a purchase of \$5000 +

- Free Shipping on every order for sundries and small equipment.
- Exclusive Discounts on select Atop brand products.
- Member-Only Specials featuring unbeatable deals.



TOP BRANDS
TOP QUALITY
TOP PRICES



Why Choose Atop

- ✓ **Trusted Canadian Distributor**
- ✓ **Equipment Support & Expert Consultation**
- ✓ **Nationwide Delivery and Service**

Promotional Conditions & Terms

Promotion only eligible for new clinic openings or new operatory expansions. All promotional discounts are calculated based on the current list price. Promotion cannot be combined with any other promotions, discounts, or special offers. Atop Dental Canada Inc. reserves the right to update, modify, or cancel these promotional terms and conditions at any time without prior notice. For more info, please contact us or visit www.atopdent.ca.



LIMITED-TIME OFFER

1-877-703-3562

OR COME TO:

322-9390 Woodbine Ave Markham, Ontario, L6C 0M5 Canada
www.atopdent.ca



DURAY® Intraoral Sensor

**THE DIGITAL SOLUTION
YOU ARE LOOKING FOR!**



Ultra-Thin & Comfortable Design



With an ultra-thin 4.4mm portfolio and ergonomically designed with rounded corners, it is easier than ever to position for bitewing images and offers a maximum level of patient comfort.

Durable & Reliable Performance



Duray Sensor is waterproof with IP68 protection and can be immersed in disinfectant liquids to prevent cross infections. Made with premium materials and designed with robust CNC shell fusion ultrasonic welding technology and tested with thousands of bending experiments during production processes to ensure durability and a long product life cycle.

High-Resolution CMOS Imaging

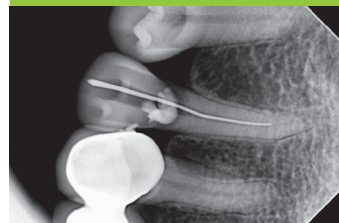

The leading 16-bit ADC chip brings you up to 60000+ greyscale crystal clear images in seconds. A high-definition sensor of up to 2.2 million pixels provides a theoretical resolution of 25 lp/mm. Produces clear and detailed images with very good contrast and sharpness for diagnosis so that subtle root apex bifurcation can be easily found.

Effortless Plug-and-Play Setup



Duray Sensor provides easy-to-operate and straightforward software with one-click smart installation and offers plug-and-play simplicity with a high-speed USB 2.0 connection. Equipped with powerful image processing functions, so you can significantly and quickly improve the quality of radiographs.

(20232)

Size 1 + Size 2 Package

Reg. \$8,580

Sale: \$7,280

Get \$500 Gift Cards or \$500 Atop Credit

Plus 1 Sensibles Universal Sensor Holder Starter Kit (13237)



**30-Day
Satisfaction
Guarantee**

Available in 4 sizes



(19037) 25*19*4.4mm
Reg. \$3,003
Sale: \$2,728⁷⁰



(20231) 31*21*4.4mm
Reg. \$4,011.80
Sale: \$3,445



(19036) 34*25*4.4mm
Reg. \$4,394
Sale: \$3,640



(20230) 37*27*4.4mm
Reg. \$5,005
Sale: \$4,225



Get \$300 Gift Cards or \$300 Atop Credit

Compatible with Most Major Imaging Software:

Apeteryx, Dexis, Dentrax Ascend, Eaglesoft, Open Dental, Suni, Schick, Tigerview, Vixwin, XDR, and more!

Warranty:

Duray Intraoral Sensor comes with a two-year replacement warranty against manufacturer defects. Atop offer extended warranty and Duray Care Protection. Please contact us for full details.



DURAY®

Intraoral Sensor EXTENDED WARRANTY

EXTRA 1 YEAR WARRANTY

(Original warranty is 24 months)

(20702)	For Duray Sensor Package (Size1+ Size2)	\$935
(20700)	For Duray Sensor Size 1 Only	\$435
(20701)	For Duray Sensor Size 2 Only	\$545
(11482)	For Duray Sensor Size 0 Only	\$380
(11484)	For Duray Sensor Size 1.5 Only	\$490

DURAYCARE PROTECTION PLAN

(Full replacement for sensor including incidents of accidental or physical damage,
Max. replacement is 1 time per sensor)

(20240)	For Duray Sensor Package (Size1+ Size2)	\$1558/2 years
(20241)	For Duray Sensor Size 1 Only	\$725/2 years
(20242)	For Duray Sensor Size 2 Only	\$908/2 years
(11487)	For Duray Sensor Size 0 Only	\$634/2 years
(11488)	For Duray Sensor Size 1.5 Only	\$816/2 years



*If Extended Warranty is purchased, add-on for DurayCare Protection Plan purchase will automatically extend to cover for 36 months. Buy it within 60 days of initial purchase of sensors.

Beyes®
The Next Standard

Sensibles™ COMPATIBLE WITH ALL BRAND SENSORS!!

UNIVERSAL SENSOR HOLDER STARTER KIT

- Everything you need to capture the perfect image is inside!
- Adjusts easily; holds securely
- Perfect for Anterior, Posterior and Bite-Wing images
- Autoclavable and reusable
- Durable and 100% latex-free

Using Sensibles is as easy as 1-2-3

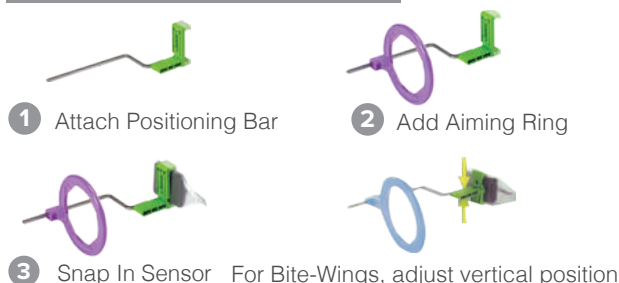

Effective October 1st - December 31st 2025



(13237) Reg. ~~\$283.92~~ **Sale: \$215.50**

Include:

Positioning Arm Posterior x1
Positioning Arm Bite Wing x1, Positioning Arm Anterior x1
Bite Block Large Size x2, Bite Block Medium Size x2
Posterior Aiming Ring x1, Anterior/Bite Wing Aiming Ring x1

We now also sell as individual parts

(10784)	Positioning Arm Posterior	\$75.06/pk
(10781)	Positioning Arm Bite Wing	\$65.60/pk
(10783)	Positioning Arm Anterior	\$75.06/pk
(14934)	Bite Block Size Medium, Refill	\$136.08/12pk
(14935)	Bite Block Size Large, Refill	\$136.08/12pk
(12237)	Anterior/Bite Wing Aiming Ring	\$21.32/pk
(12233)	Posterior Aiming Ring	\$21.32/pk



*All offers will require a proof of purchase dated from October 1 to December 31, 2025 and must be reflected on one invoice. Offers must be redeemed no later than January 15, 2026. Please allow 4 to 8 weeks for promotion to be processed. All brands are holders of their respective trademarks.



Comfortek® X3

The Comfortek® X3 is designed and built to meet industrial standards, utilizing an advanced production process to deliver superior quality for stable and reliable performance.

Equipped with high-performance motors, the Comfortek® X3 ensures smooth operation with minimal noise. Its ergonomic design, along with the seat and backrest-linked chair (where the seat and backrest move in sync), further enhances patient comfort.

- Floor-standing water unit, rock-solid and stable base
- Ergonomic design, with seat and backrest linked chair
- Efficient, with precision control of seat position

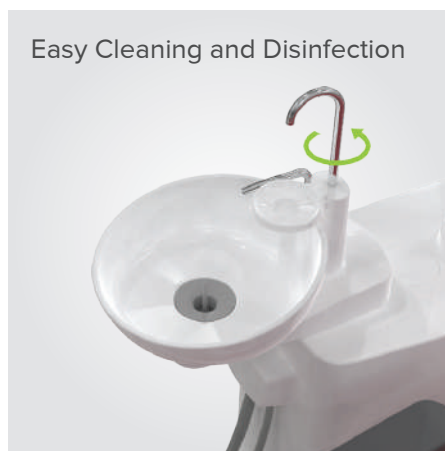
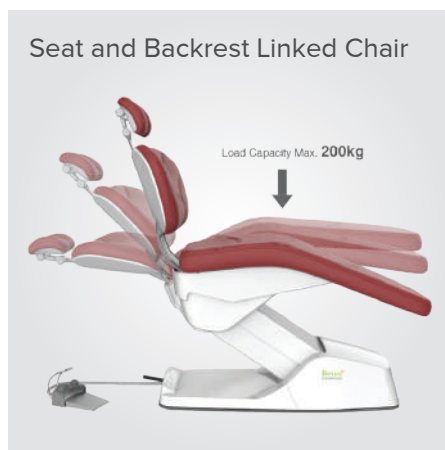



Comfortek X3® EXPERT Dental Operating System

Includes:

- Stitched upholstery design
- Synchronized movement of backrest and patient chair
- Premium right armrest swing-able
- **SOFT-MOTION movements**
- **Premium double-articulated headrest**
- Flexible delivery system with control panel
- 3 programmable memory positions
- Built-In LED scaler
- 4 instrument position on premium swiveling assistant side with memory positions
- Removable and 360° rotatable stainless water outlet
- Main switch for all (air, water and electricity)
- 4-way foot switch
- Disc Foot Pedal with Water ON/OFF Switch
- Dentist and assistant stool
- Premium color collection

Now Upgraded with:

- **M7 LED Light with Composite Safe Mode**
- **Extended 8 years warranty parts, 1 year labor & parts**



(11393)

Compared to \$24,995

INTRO PRICE: \$19,995

Color Option:

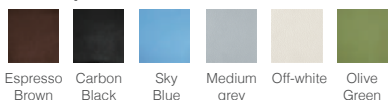

Espresso Brown Carbon Black Sky Blue Medium grey Off-white Olive Green



Comfortek X3® MASTER Comprehensive & Advanced Technology

Includes:

- Stitched upholstery design
- Synchronized movement of backrest and patient chair
- Premium right armrest swing-able
- **SOFT-MOTION movements**
- **Premium double-articulated headrest**
- **Luxury operating light & dentist table arm**
- 3 programmable memory positions
- **Two 6-Pin fiber-optic tubing**
- Built-In LED scaler
- 4 instrument position on premium swiveling assistant side with memory positions
- Removable and 360° rotatable stainless water outlet
- Main switch for all (air, water and electricity)
- 4-way foot switch
- **Proportional foot control**
- Dentist and assistant stool
- **Luxury color collection**

Now Upgraded with:

- **Heavy-duty aluminum dentist table**
- **Flexible delivery system w/ luxury touch display control panel**
- **M7 LED Light with Composite Safe Mode**
- **Extended 8 years warranty parts, 1 year labor & parts**



(11394)

Compared to \$27,995

INTRO PRICE: \$22,995

Color Option:

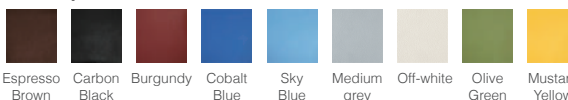

Espresso Brown Carbon Black Burgundy Cobalt Blue Sky Blue Medium grey Off-white Olive Green Mustard Yellow

*Shipping and Installation not included. Credit card payments please add 3% processing fee. All offers will require a proof of purchase dated from October 1 to December 31, 2025 and must be reflected on one invoice. Offers must be redeemed no later than January 15, 2026. Please allow 4 to 8 weeks for promotion to be processed. All brands are holders of their respective trademarks. Comfortek X3 packages are only available for use for dental offices and dental professionals.

Comfortek® X1 Dental Operating System

Originated from the design concept of German engineers and after more than 10 years of process improvement, the innovated Comfortek X1 has a robust structure and meets highest ergonomic and safety standards.

- Flexible control with high reliability.
 - Comfortable to use and durable.
 - Convenient for cleaning and disinfection.
- More hygienic.



Reliable & Durable



**Double-articulated headrest
and comfortable seat**



Flexible Control



Simple and Quick Operation



Dimmable Sensor LED Light



**Intelligent and Ergonomic
Doctor and Assistant Seating**



Complete Hygienic



Full Foot-Control



**Main switch for all
(air, water and electricity)**



Comfortek X1® EXPERT

Dental Operating System

Includes:

- Stitched upholstery design
- Heavy-duty aluminum backrest
- Double post design
- Flexible delivery system with control panel
- 3 programmable memory positions
- Built-in Piezo scaler
- 4 instrument position on premium swiveling assistant side with premium control panel
- Removable and 360° rotatable stainless steel water outlet
- Main switch for all (air, water and electricity)
- 4-way foot switch
- Dentist and assistant stool
- Premium color collection

Now Upgraded with

- M7 LED Light with Composite Safe Mode
- Extended 8 years warranty parts, 1 year labor & parts



(20401)

Compared to \$17,599

Sale: \$14,079

Color Option:

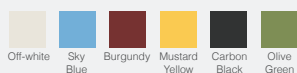

Comfortek X1® MASTER

Comprehensive & Advanced Technology

Includes:

- Stitched upholstery design
- Heavy-duty aluminum backrest
- Double post design
- **Air lock switch with 5-way joystick**
- 3 programmable memory positions
- **Two 6-Pin fiber-optic tubing**
- Built-in Piezo scaler
- 4 instrument position on premium swiveling assistant side with premium control panel
- Removable and 360° rotatable stainless steel water outlet
- Main switch for all (air, water and electricity)
- 4-way foot switch
- Dentist and assistant stool
- **Luxury color collection**

Now Upgraded with

- Flexible delivery system with luxury touch display control panel
- M7 LED Light with Composite Safe Mode
- Extended 8 years warranty parts, 1 year labor & parts



(20504)

Compared to \$21,999

Sale: \$19,999⁹⁸

Color Option:



Optional Configurations:



Monitor Arm Extended
(Extra flexible)



Canaview Intraoral
All-in-One System



Assistant Tray



Secondary Tray



Handpiece Light Source
System



Electric Motor

and more...

Hygenic*

Dental Rubber Dam

(14836) 6"X6", 36Pcs/Box, Medium Blue
(14834) 6"X6", 36Pcs/Box, Medium Green

Reg. ~~\$39.95~~ **Sale: \$36⁹⁵**



(11766) 6"X6", 15pcs/Box, Non-Latex dental dam

Reg. ~~\$49.95~~ **Sale: \$47⁹⁵**

Blossom*

Latex Dental Dam

5"X5", 52Pcs/Box
(10965) Green Mint (10966) Blue



6"X6", 36Pcs/Box
(10967) Green Mint (10968) Blue

Reg. \$13.50 **4+1 FREE = \$10⁸⁰/box**

PDI*

Sani-Cloth Plus

160 Sheets/Can

(14104) Large, 6"x6.75"

Reg. \$17.95/can **8+4 FREE = \$11⁹⁶/can**



Metrex*

CaviWipes

(10033) Large, 160Sheets/Can 6"X6.75"

Reg. \$23.95/can **12+ @ \$19⁹⁵/can**

(10034) X-Large, 65Sheets/Can 9"X12"

Reg. \$23.95/can



SciCan*

Optim 33TB

(13935) Large, 160Sheets/Can 6"X6.75"

Reg. ~~\$29.95/can~~ **Sale: \$23⁹⁹ 12+ @ \$19⁹⁵**



Crosstex*

CSR Wrap

100Pcs/Box

(14874)	12" x 12"	Reg. \$13.99
(14875)	15" x 15"	\$23.99
(14876)	18" x 18"	\$30.99
(14877)	20" x 20"	\$36.95
(14878)	24" x 24"	\$45.99



Professional's Choice*

Class 4 Self-Sealing Sterilization Pouches

200/box	Reg.	Sale
(18387) 2.25" x 4"	\$9.95	\$7⁹⁹
(18388) 2.75" x 10"	\$11.95	\$9⁹⁵
(18389) 3.5" x 6.5"	\$11.95	\$10⁹⁵
(18390) 3.5" x 10"	\$12.95	\$11⁹⁵
(18391) 5.25" x 11"	\$20.95	\$15⁹⁵



BM Group

1X4L/Btl.

(10954) BM-1000 Deluxe Anti-Microbial Hand Soap

Reg. ~~\$28.95/btl~~ **Sale: \$26⁹⁹**

(10978) BM-4000 Isopropyl Alcohol 70%

Reg. ~~\$56.95/btl~~ **Sale: \$49**



(10979) BM-4100 Isopropyl Alcohol 99%

Reg. ~~\$67.50/btl~~ **Sale: \$55²⁵**



(10984) BM-4200 Denatured Ethanol Alcohol 99%

Reg. ~~\$49.90/btl~~ **Sale: \$43⁹⁰**

BM Group

(11005) BM-5000, Ultrasonic General Purpose

Reg. \$39.95
4+ @ \$36⁹⁵



(11007) BM-5200, Ultrasonic Plaster & Stone Remover

Reg. ~~\$49.95~~
Sale: \$39⁹⁵



(11008) BM-6000, Evacuation System Cleaner

Reg. \$49.95
4+ @ \$46⁹⁰



(11015) BM-6400, Ethanol Disinfectant & Cleaner

Reg. ~~\$49.95~~
4+ @ \$46⁹⁵



(11006) BM-5100, Ultrasonic Tartar & Stain Remover

Reg. ~~\$49.95~~
4+ @ \$46⁹⁰



(10976) BM-28+, Activated 2% Glutaraldehyde

Reg. ~~\$49.99~~
4+ @ \$46⁹⁰



Micrylium*

BioSURF Sprayer Kit

(19341) 710ml/Bottle

Reg. ~~\$18.99~~ **Sale: \$15⁹⁵ 4+ @ \$13⁹⁵**



Metrex*

CaviCide(10030) 1 Gallon Btl. **Reg. \$42.95/btl**(10032) 2.5 Gallon Btl. **Reg. \$95.95/btl**

Micrylium*

Professional Disinfectants

(13833) BioText, 5 L Surface Disinfectant

Reg. \$82.95- Sale: \$75⁹⁵

(19617) Lines, 5L Bag in Box

Reg. \$159.90 Sale: \$109⁵⁰ 2+ @ \$105⁶⁹

Atop*

Level 3 Face Mask

(19978) Blue, 50Pcs/Box

Reg. \$19.99/box 5+5 FREE = \$9⁹⁹/box**5+5 FREE**

Distech*

Procedure Earloop Face Masks

(13844) Blue, ASTM Level 1, 50Pcs/Pkg

Reg. \$12.99 Sale: \$7⁹⁹

Defend*

Tray Cover

(12034) White, 1000Pcs/Box

Reg. \$49.95 Sale: \$42⁹⁵**Polypropylene Headrest Sleeves**

250Pcs/Box

(18778) Small 9.5"x11" **Reg. \$29.95 Sale: \$19⁹⁵**(10679) Large 9.5"x14" **Reg. \$35.95 Sale: \$23⁹⁵**

Defend*

X-Ray Head Sleeves

(12026) Clear, 15"x26", 250Pcs/Box

Reg. \$69.95 Sale: \$45⁹⁵

Blossom*

Powder Free Textured Nitrile Exam Gloves**Clearance**

Blue, Non Sterile, 200Pcs/Box

(10974) Medium (10975) Large

**Sale: \$23⁹⁵ 10+ @ \$10⁹⁵/box**

Blossom*

Powder Free Textured Nitrile Exam Gloves**Clearance**

Size XL, 100Pcs/Box

(10983) Dark Blue

Reg. \$12.95/box 10+ @ \$7⁹⁹/box

Blossom*

Powder Free Textured Nitrile Exam Gloves**Clearance**

Size XL, 100Pcs/Box

(10997) Teal

Reg. \$12.95/box 10+ @ \$7⁹⁹/box**Fineese Nitrile Examination Gloves****5+5 FREE**

100 Gloves by Weight/Box

(21235) XS (21231) S

(21232) M (21233) L

Reg. \$13.99/box 5+5 FREE = \$6⁹⁹/box

Atop*

Level 3 Surgical Gown

(19995) Disposable, Large, 10Pcs/Pack

Length: 120 cm / 47.5 in
Shoulder to cuff: 58.5 cm / 23 in
Shoulder to Shoulder: 75 cm / 29.5 in**Reg. \$59.90/pack 1+1 FREE = \$29⁹⁵/pack**

Defend*

Gauze**Reg. Sale**(12031) 2"x2", 5000 Pcs/Case **\$69.95 \$65⁹⁵**(12032) 4"x4", 2000 Pcs/Case **\$79.95 \$74⁹⁵**

BEST SELLERS

TOP 10 ATOP PICKS

Q4
25

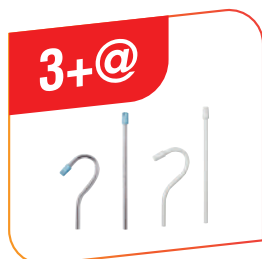

Saliva Ejectors

1000pcs/case

See **P43** for details



Micro Applicators

100Pcs/Bottle

See **P45** for details



Disposable Mixing Wells

2-Well, 500Pcs/Box

See **P45** for details



Easy Prophecy Cup

100pcs/box, latex-free

See **P44** for details



Ultrasonic/Enzymatic Tablets

64/box

See **P44** for details



Diamond Burs FG

10pc/pack

See **P51** for details



CI5-E1

100/pack

See **P29** for details



Impression Material VPS

4x50ml/pack

See **P47** for details



Sterilization Pouch

class 4, 200pcs/box

See **P47** for details



Level 3 Face Mask

50pcs/box

See **P11** for details

Infection Control

Crosstex*

Comfort Plus® Premium Saliva Ejectors

100Pcs/Bag

- (11827) White/White
- (11824) Clear/White
- (11826) White/Pink (Bubblegum Scented)
- (11825) White/Green (Mint Scented)

Reg. \$10.95

Sale: \$9⁹⁵



Microcopy*

Neo Dry

- | | | |
|---------|------------|---------------|
| Regular | Reflective | |
| (11769) | (11771) | Yellow, Small |
| (11768) | (11770) | Blue Large |

Reg. \$35.95/box

Sale: \$27⁹⁵ 4+ @ \$25⁹⁵/box



Medicom*

Cotton Rolls

2000Pcs/Case

(13799) Medium #2 1 1/2" x 3/8" (38mm x 10mm)

Reg. \$37.95

Sale: \$32⁹⁵



Dental Health*

Dri-Angles

- | | | |
|---------|-------------|-----------------------------|
| Plain | With Silver | |
| (12096) | (12098) | Large, 320 Pcs/Box |
| (12097) | (12099) | Small, 400 Pcs/Box |
| (12094) | (12095) | Combo, 200 small, 160 Large |

Reg. \$36.95

Sale: \$28⁹⁵





GERMIPHENE
A DIVISION OF YOUNG INNOVATIONS

PROMOTIONS

Chemdye Bowie Dick | Type 2

(21226) Bowie Dick Test #2, 120/box

Sale: \$299

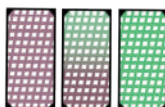

Germi-Safe In-Office Spore Testing

(12020) Germi-Safe Biological Indicators, 100 vials

Sale: \$299

4+1 FREE = \$239²⁰



Type 5 Integrator

(13647) Type 5 Chemical Integrating Indicator, Qty 250

Sale: \$79⁹⁵



E2O | Dental Waterline Treatment / Shock

(14069) E2O Dental Waterline Treatment, 236 ML

Sale: \$139⁹⁵

4+1 FREE = \$111⁹⁶



Ultra Swipes | Refills Pouch

(13240) Ultra Swipes Refills Pouch, 160 ct

Sale: \$20⁹⁵

4+1 FREE = \$16⁷⁶



Gzyme3 | Enzymatic Cleaning Solution

(11973) Gzyme3, 1L

Sale: \$119⁹⁵

4+1 FREE = \$95⁹⁶



Gobble Plus | Evacuation System Cleaner

(12694) 2L

Sale: \$99⁹⁵

4+1 FREE = \$79⁹⁶

(12695) 10L

Sale: \$329⁹⁵

4+1 FREE = \$263⁹⁶



GermiCide³ | Multi-Surface Disinfectant

(10153) Germicide3, Unscented, 3.78L

Sale: \$69⁹⁵



GermiCide³ | Multi-Surface Disinfectant

(14192) Germicide3 Refill, Unscented, Small, 160 ct

Sale: \$20⁹⁵



Genie Plus | Chair Disinfectant and Cleaner

(10526) Genie Plus Chair Cl. 4L

Sale: \$79 **4+1 FREE = \$63²⁰**

(14077) Genie Wipe Refill

Sale: \$19⁹⁵ **4+1 FREE = \$15⁹⁶**



Dual Purpose Microbex Microvac

Evacuation System Cleaner+Ultrasonic

Cleaning Solution

(13644) Microvac, 4L

Sale: \$79⁹⁹ **4+1 FREE = \$63⁹⁹**



GERMIPHENE

Valid October 1 – December 31, 2025

SafeMask™ SofSkin

Procedure Earloop Face Masks

50 masks/box; 10 boxes/case

- ☐ 10168
- ☐ 10169
- ☐ 10166

ASTM
LEVEL
...3

2+1

Reg. **\$20.95**
Net. **\$13.97**

- ☐ 14832 ClearFit

2+1

Reg. **\$32.95**
Net. **\$21.97**

SafeMask® **NEW** Curve

Procedure Earloop Face Masks

- ☐ 14837
- ☐ 14835

ASTM
LEVEL
...3

25 masks/box; 8 boxes/case

2+1

Reg. **\$14.95**
Net. **\$9.96**

SafeMask Classics™

Procedure Earloop Face Masks

- ☐ 13846
- ☐ 13847
- ☐ 13848
- ☐ 14833

ASTM
LEVEL
...3

50 masks/box; 10 boxes/case

5+5

Reg. **\$14.25**
Net. **\$7.13**

SafeMask Premier Elite

Procedure Earloop Face Masks

- ☐ 11263
- ☐ 11262
- ☐ 11267
- ☐ 11264
- ☐ 11265

ASTM
LEVEL
...3

50 masks/box; 10 boxes/case

6+4

Reg. **\$18.99**
Net. **\$11.39**

Midnight™

Procedure Earloop Face Masks

- ☐ 13780

ASTM
LEVEL
...3

50 masks/box; 10 boxes/case

7+3

Reg. **\$15.90**
Net. **\$11.13**

AssureTouch Basics

Nitrile Medical
Examination Gloves

- ☐ 13093 (XS)
- ☐ 13095 (S)
- ☐ 13096 (M)
- ☐ 13097 (L)



100 gloves/box; 10 boxes/case

5+5

Reg. **\$12.90**
Net. **\$6.45**

SafeBasics True Fit Thin™

Nitrile Medical
Examination Gloves

- ☐ 11855 (XS) ☐ 11856 (XS)
- ☐ 13821 (S) ☐ 11853 (S)
- ☐ 13826 (M) ☐ 11185 (M)
- ☐ 11852 (L) ☐ 11850 (L)



300 gloves/box; 8 boxes/case

5+3

Reg. **\$38.90**
Net. **\$24.31**

SafeTouch® Comfort

Nitrile Medical
Examination Gloves

- ☐ 11339 (XS)
- ☐ 11338 (S)
- ☐ 11337 (M)
- ☐ 11336 (L)



300 gloves/box; 10 boxes/case

6+4

Reg. **\$46.90**
Net. **\$28.14**

SafeTouch® Form

Nitrile Medical
Examination Gloves

- ☐ 11335 (XS)
- ☐ 11334 (S)
- ☐ 11333 (M)
- ☐ 11332 (L)



200 gloves/box; 10 boxes/case

6+4

Reg. **\$31.90**
Net. **\$19.14**

AssureCheck™ 10HR

Biological Indicator

**Test. Incubate.
Validate.**
11493 Dry Block Incubator

Buy 1, get
1 free box
of (11492) **Reg. \$839.95**

11492 AssureCheck 10HR
25 units/box

2+1 **Reg. \$139.99**
Net. \$93.33



SafeSeal Quattro

Self-Sealing Sterilization Pouches

200 pouches/box

13813 2 ¾ x 9"

2+1 **Reg. \$20.99**
Net. \$13.99

13815 3 ½ x 9"

2+1 **Reg. \$22.99**
Net. \$15.33



Duraflor® Ultra

White 5 % Sodium Fluoride Varnish

11149 Strawberry

11144 Mint

11143 Cherry

11145 Bubble gum

0.4 ml x 30 units/box

2+1 **Reg. \$69.90**
Net. \$46.60

SafeBasics®

Tissue/Poly Headrest Covers

13789 Blue

13788 White

10" x 10" | 500 units/case

5+5 **Reg. \$55.95**
Net. \$27.98

DentiCare® Pro-Polish

Prophylaxis Paste with Fluoride

13766 Fine, Bubble Gum

13767 Medium, Cherry

13768 Medium, Mint

13764 Coarse, Mint

2 g/unit dose; 200/box

3+1 **Reg. \$65.95**
Net. \$49.46

SafeMatrix™

Single-Use Matrix Band

13919 Clear Contour (mylar) Narrow 4.5 mm

13936 Clear Contour (mylar) Wide 6 mm

12607 Contour (metal) Narrow 4.5 mm

12604 Contour (metal) Wide 6 mm

12609 Straight (metal) Narrow 4.5 mm

12605 Straight (metal) Wide 6 mm

50 units/box; 8 boxes/case

3+1 **Reg. \$106.99**
Net. \$80.24



DentiCare Swivel **NEW**

Oscillating Disposable Propy Angle

12311 Soft

12310 Firm

100 units/box

2+1 **Reg. \$179.95**
Net. \$119.96

SafeGauze™

Premium Non-Woven Sponges

13797 4" x 4" - 4-ply

2,000 sponges/case

3+1 **Reg. \$152.95**
Net. \$114.71

OCTOBER, NOVEMBER, DECEMBER
2025

 **AURELIA®**

Atop Exclusive

Vibrant

Latex - 5.7 g, 100/box, Creamy Beige

(20079) XS (10910) S (20077) M
(20078) L (20080) XL

Reg. \$12.50/box **Net: \$10/box**



8+2

Sonic

Nitrile - 2.2 mil, 300/box, Cobalt Blue

(14960) XS (14961) S
(14962) M (14963) L

Reg. \$24.90/box **Net: \$19.92/box**



8+2

Amazing

Nitrile - 2.0 mil, 300 gloves/box, Purple

(10893) XS (10894) S
(10895) M (10888) L

Reg. \$26.90/box **Net: \$21.52/box**



8+2

Perform

Nitrile - 2.5 mil, 200/box, Aqua

(10889) XS (10890) S
(10891) M (10892) L

Reg. \$25.50/box **Net: \$20.40/box**



8+2

Distinct ^A

Latex - 5.5 mil, 100/box, Creamy White

(10863) XS (10864) S (10865) M
(10866) L (10867) XL

Reg. \$17.95/box **Net: \$14.36/box**



8+2

Transform ^A

Nitrile - 2.0 mil, 100/box, Ice Blue

(10914) XS (10915) S (10916) M
(10917) L (10918) XL

Reg. \$9.90/box **Net: \$7.92/box**



8+2

Supermax Cotton Rolls

(12033) 1.5" x 3/8",

29 grams, 2000/Box

Reg. \$21.99/box **Sale: \$18.99/box**



Tray Cover

(18966) 8.5" x 12.25" | 25 cm x 31 cm

Reg. \$40.50/box



Headrest Covers

(13794) White 10"X10", 500/Box

Reg. \$49.95/box

(13795) White 10"X13", 500Pcs/Box

Reg. \$56.95/box



Earloop Surgical Masks ^A

● (11782) Level 1 Blue

Reg. 6.50/box **Net: \$4.88/box**

● (10899) Level 3 Blue

● (10898) Level 3 Rose

Reg. 7.50/box **Net: \$5.63/box**



3+1

All free goods are delivered by distributors.

Promotion with ALL Free Goods programs : Dealers are to send monthly free goods claims to Supermax, no later than 30 days after the end of the period. Promotions can be cancelled at any time. Supermax will not pay any distributor surcharge for free goods handling.

For any questions please contact our customer service | Free goods must be of equal or lesser value to the original product purchased

Supermax Healthcare Canada
1001 Jean-Talon, Saint-Bruno-de-Montarville, QC Canada J3V 0N3

aureliaglovescanada.com • cservice@supermaxcanada.com • 1 866 428-9188



OCTOBER, NOVEMBER, DECEMBER
2025

 **AURELIA®**

Premium Shoe Covers

300 shoe covers/case

(13048) Extra large and non-skid

Reg. \$16.95/box **Net: \$12.71/case**



3+1

Premium Sponges

(12100) 2" x 2" | 5 cm x 5 cm | 5000/case

Sale: \$56.75/case

(12101) 4" x 4" | 10 cm x 10 cm | 2000/case

Sale: \$79.20/case



Paper Cups

10 bags of 100 cups | 1000 cups per case

- (10872) Blue 4 oz | 118 ml
- (20038) Aqua 5oz | 148ml

Reg. \$65/case



Csr Sterilization Wraps

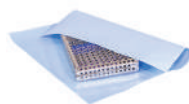

3+1

Reg.

20039	1000 per box	12" x 12" 30 x 30 cm	\$129.99
20040	500 per box	15" x 15" 40 x 40 cm	\$ 94.50
20041	500 per box	18" x 18" 45 x 45 cm	\$109.99
20042	500 per box	20" x 20" 50 x 50 cm	\$123.50
20043	500 per box	24" x 24" 60 x 60 cm	\$175.90
20044	250 per box	30" x 30" 75 x 75 cm	\$145.90

PurCotton Biodegradable Sponges

(10856) 2" x 2" | 5 cm x 5 cm, 4000/case

Reg. \$64.50/case **Sale: \$61.90/case**



(10857) 4" x 4" | 10 cm x 10 cm, 2000/case

Reg. \$105/case **Sale: \$95.90/case**

Disinfectant with Peroxide

(20916) Per-Oxy Activated,
32 oz | 946ml

Reg. \$22.95/case



(13643) Disinfecting wipe, 160 wipes,
8 bottles per case

Reg. \$15.95/bottle



Self-sealing Sterilization Pouches



3+1

CLASS 4

Reg.

200pcs/box	12152	2.5" x 4" - 6 x 10 cm	\$8.49
	12153	2.75" x 9" - 7 x 23 cm	\$10.95
	12154	3.5" x 5.25" - 9 x 13 cm	\$12.95
	12151	3.5" x 9" - 9 x 23 cm	\$11.95
	19431	5.5" x 6.5" - 14 x 17 cm	\$14.95
	12156	5.25" x 10" - 13 x 25 cm	\$22.95

All free goods are delivered by distributors.

Promotion with ALL Free Goods programs : Dealers are to send monthly free goods claims to Supermax, no later than 30 days after the end of the period. Promotions can be cancelled at any time. Supermax will not pay any distributor surcharge for free goods handling.

For any questions please contact our customer service | Free goods must be of equal or lesser value to the original product purchased

Supermax Healthcare Canada
1001 Jean-Talon, Saint-Bruno-de-Montarville, QC Canada J3V 0N3

aureliaglovescanada.com • cservice@supermaxcanada.com • 1 866 428-9188



AirLight® M800 Xtraordinary

Powerful Quiet Revolutionary

Limitless PSI Technology

Experience the freedom from operating pressure control

X Ball Bearings

Lasts 4x longer than other ball bearings

Instant Stop Technology

Eliminates backflow and prevents cross-contamination

**Torque
30W**

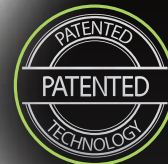

- Direct LED Without Fiber Optics
- 30W of Torque
- 430,000 RPM
- Quattro Spray

- Built-In Generator
- Extra Quiet
- Titanium Body with Micro-Tex Finish
- 25 Months Warranty



BUY 1, GET 1 FREE

Reg: \$1,818.⁷⁰/ea **Net: \$909.³⁵/ea**

Effective October 1st - December 31st 2025

Beyes® PD Mini Head (19475)



Star® Mini Head (19476)



Kavo® Mini Head (19473)



NSK® Mini Head (19474)



Award Winning



*Free goods must be of equal or lesser value and cannot be combined with any other offers. All offers will require a proof of purchase dated from October 1 to December 31, 2025 and must be reflected on one invoice. Offers must be redeemed no later than January 15, 2026. Please allow 4 to 8 weeks for promotion to be processed. All brands are holders of their respective trademarks.

Beyes®
The Next Standard

| Handpieces

Beyes®

Surgical 45 Handpieces

- 45° Head Design
- Rear Air Exhaust
- Stream water
- Swivel and Quick Disconnect
- 1 Year Warranty

M200: Non-Optic

(13116) 4 Hole Backend

\$543⁴⁰/ea



M800: LED

(18887) 4 Hole Backend
 (13165) NSK® Backend
 (18885) Beyes® PD Backend
 (19708) Beyes® QD Backend
 (13172) Star® Backend
 (13160) Kavo® Backend



\$845/ea **2+1 FREE** = **\$563³³/ea**

Maxso® M200 Smart

- Non-Optic
- Push Button Chuck
- Micro-tex Surface
- Triple Water Spray
- 1 Year Warranty



Backend **Mini Head**
 4 Hole (13115)

\$336⁷⁰/ea **3+1 FREE** = **\$252⁵³/ea**

Backend **Mini Head**
 Beyes® PD (13183)
 Beyes® QD (13120)
 Star® (13132)

\$336⁷⁰/ea **Atop Exclusive** **1+1 FREE** = **\$168³⁵/ea**

Maxso® M200E

- Non-Optic
- Single Spray
- Push Button
- Stainless Steel
- 6 Months Warranty



(13138) Midwest® 4 Hole

\$205⁴⁰/ea **5+1 FREE** = **\$171¹⁷/ea**

Maxso® X200X

- 27W of Torque
- 430,000 RPM
- Instant Stop Capability
- Quattro Spray
- Titanium Body
- 25 Months Warrant



Backend **Mini Head**
 NSK® (19677)
 KAVO® (19678)

\$1,495/ea

Maxso® X200 Smart

- Fiber-Optic
- Push Button Chuck
- Micro-tex Surface
- Triple Spray
- Connect directly to Kavo® Multiflex Coupler
- 1 Year Warranty



Backend **Mini Head**
 NSK® (13068)
 KAVO® (13133)

\$682⁵⁰/ea **3+1 FREE** = **\$511⁸⁸/ea**

Repair Service: High Speed handpieces are one of the main tools in your operatory. We offer prompt repairs, excellent service and your choice of aftermarket turbines. - Free installation - 1 year warranty on the rotor - 6 months on ball bearing

Atop Exclusive

Buy 2 PD HP Get 1 FREE PD Coupler!



\$186
Value

AirLight® M800 Smart

HIGH SPEED HANDPIECE



Just Brilliantly Bright Illumination!



- Direct LED
- Built-in Generator
- Ceramic Ball Bearings
- Push Button Auto Chuck
- 3-Ports Coolant Spray
- Swivel and Quick Disconnect
- 1 Year Warranty

Compatible with a great variety of coupling systems:

4 Hole Mini Head (13143)



Beyes® PD Mini Head (13182)



W&H® Standard (13148) Mini (13149)



NSK® Mini Head (13164)



Kavo® Mini Head (13159)



Star® Standard (13170) Mini (13171)



Effective October 1st - December 31st 2025

Buy 2 Get 1 FREE

Reg. \$778.⁷⁰/ea

Net: \$519.¹⁵/ea

Beyes®
The Next Standard

*Free goods must be of equal or lesser value and cannot be combined with any other offers. All offers will require a proof of purchase dated from October 1 to December 31, 2025 and must be reflected on one invoice. Offers must be redeemed no later than January 15, 2026. Please allow 4 to 8 weeks for promotion to be processed. All brands are holders of their respective trademarks.

| Handpieces

Beyes®

Maxso® Contra-Angle

1 Year Warranty

Screw-on
(14287) CS1-CH09

\$195/ea

3+1 FREE = \$146²⁵/ea

Snap-on
(14286) CS1-CH08

\$195/ea

3+1 FREE = \$146²⁵/ea

Latch Type, CA Burs
(14281) CS1-CH04

\$208/ea

3+1 FREE = \$156/ea

Push Button, CA Burs
(14279) CS1-CH02

\$247/ea

3+1 FREE = \$185²⁵/ea

Push Button, Fiber-Optic,
Internal Spray
(19592) M29L-MH01

\$714/ea



Heads

Atop Exclusive

For Screw-on
(14270) CH09

\$134/ea

3+1 FREE = \$100⁵⁰/ea



For Snap-on
(14269) CH08

\$134/ea

3+1 FREE = \$100⁵⁰/ea



For Latch Type
For CA Burs
(14265) CH04

\$126/ea

3+1 FREE = \$94⁵⁰/ea



For Push Button
For CA Burs
(14263) CH02

\$142/ea

3+1 FREE = \$106⁵⁰/ea



Air Motor

Without Water Spray

(13858) M20A-NS/M4

\$422⁵⁰/ea **3+1 FREE = \$316⁸⁸/ea**



Internal Water Spray 4

(13857) M20A-IS/M4

\$462/ea **Atop Exclusive** **3+1 FREE = \$346⁵⁰/ea**



Sheaths

1:1
(14257) CS1

\$90/ea

Atop Exclusive

3+1 FREE = \$67⁵⁰/ea



4:1
(14258) CS4

\$408/ea



Straight Nosecone

For HP Burs
(14441) S20A-NS*

\$388⁷⁰/ea

3+1 FREE = \$291⁵³/ea

*Not recommended for prophyl angles such as Maxso EP12-NS



Repair Service: High Speed handpieces are one of the main tools in your operatory. We offer prompt repairs, excellent service and your choice of aftermarket turbines. - Free installation - 1 year warranty on the rotor - 6 months on ball bearing



Trade Up To A **NEW** AirLight®

Get **\$299** credit towards a new AirLight® M800 Smart when you trade-in your old high-speed handpiece!
(The old handpiece can be any year, make, model, style, and condition)

AFTER TRADE-IN

FOR ONLY



\$480

AirLight M800® Smart

Retail Value: \$779

Trade-in Value: -\$299



Available in
different backend

TRADE-IN NOW

Step **1**

FILL

Scan QR code or go to this link:
www.atopdent.ca/en/trades/new
to complete trade-in form.



Step **2**

SCHEDULE

Ship your trade-in handpieces to:
Atop Dental Canada Inc.
Note separate shipping fees apply.

Step **3**

RECEIVE

For each trade-in handpiece,
you will receive a brand new AirLight
M800 Smart for only \$480.

Promo Valid October 1–December 31, 2025. Trade-in items have no cash value. Cannot be combined with any other offer.

Maxso® X92

- 20:1 Implant Handpiece
- Non-optic
- Push Button
- CA Burs
- Fit into major implant motors
- 1 Year Warranty



(19470) **\$884/ea**

Maxso® M05A/M4

- 5,000 RPM
- 4-hole backend
- 1 year warranty
- For disposable Prophy Angles



(19057) **\$647⁴⁰/ea**

Atop Exclusive 2+1 FREE = **\$431⁶⁰/ea**

Maxso® EP12-NS

- 4:1 Hygiene Handpiece
- For Disposable Prophy Angle
- Connect Directly to Your Existing Motor



(19588) **\$388⁷⁰/ea**

3+1 FREE = **\$291⁵³/ea**

Maxso® X97

- Push Button For CA burs
- CH02 and Shaft (Non-dismantle)
- Max Speed 40,000 RPM
- 1:1 Direct Drive

*Non-dismantle



(19403) **\$218⁴⁰/ea**

Atop Exclusive 3+1 FREE = **\$163⁸⁰/ea**

Disposable Saliva Ejector With Dental Mirror

- ALL IN ONE to help retract, provide better vision, and suction!
- Feather Light During Treatment
- Anti-Fog Mirror
- Allows Two Handed Dentistry
- Provides More Patient Comfort



(20501) Saliva Ejector Mirror Kit
Includes 1 handle and 500 disposable mirror heads

Atop Exclusive **\$99²⁵/kit**

(20500) Saliva Ejector Handle
Includes 1 handle and 1 disposable mirror head



Atop Exclusive **\$25⁹⁵/ea**



Maxso® Low Speed Package

Includes:

- Contra Angle-Push Button
- Straight Nose Cone
- Air Motor-NS/M4 Backend
- 1 Year Warranty



(13548) Low Speed Package, E-type Connection

\$861/pk

Atop Exclusive **\$575/pk**

EZ-Swivel® Couplers

1 Year Warranty

(13181) Beyes PD connection, 4 Holes

\$214⁵⁰/ea

2+1 FREE = **\$143/ea**

(13146) Beyes QD connection, 4 Holes

\$214⁵⁰/ea



(13135) Kavo® connection, 4 Holes, Non-Optic

(13136) Kavo® connection, 6 Holes, Fiber-Optic

\$357⁵⁰/ea

2+1 FREE = **\$238³³/ea**



(13166) NSK® connection, 4 Holes, Non-Optic

(17062) NSK® connection, 6 Holes, Fiber-Optic

\$357⁵⁰/ea

2+1 FREE = **\$238³³/ea**



Turbine

1 Year Warranty

For Midwest®

(14157) Stylus
(14158) Stylus 540



For Star®

(14151) 430



(14154) Tradition-Push Button
(14153) Tradition-Latch



For W&H®

(14123) TA-98PB
(14124) TA-98LED/ LW



(14125) TA-96
(14126) TA-97



For NSK®

(14162) TI-Max X600
(14163) TI-Max X700



(14129) 635



For Kavo®
(14137) 630,640



(14139) 647,649



(14138) 632, 633, 639
642, 643, 645



(14140) 6000B
(14141) 6500B
(14142) 4500,5000



Reg: **\$278/ea** Sale: **\$249/ea**

*Replaced by Atop

Maxso® E800

Electric Handpiece System

Beyes® has made upgrading to the newest electric technology easy with the Maxso® E800. Equipped with a touch screen interface and 3 programmable preset speeds, this brushless electric micromotor system is designed with ultimate user-friendliness in mind. With customizable settings, the system is the perfect solution for all high-speed and low-speed applications. Its quiet motor delivers uncompromised power – featuring advanced rotational control technology, resulting in only the smoothest and steadiest operation. Integrate the Maxso® E800 into your practice with ease and start experiencing the advantages of electric today.



**REVOLUTIONARY TECHNOLOGY
MADE EASY!**



Benefits & Features:

- **Powerful:**
5.0 Ncm of torque
- **Steady Performance:**
Speed of rotations is controlled between 2,000 and 40,000min-1
- **Smooth Operation:**
Torque ripple and heat reduction technology eliminates vibrations
- **Convenient & Durable:**
Smooth and easy to clean surface with autoclavable brushless motor
- **3 Programmable Memory Settings:**
Easily switch between speed presets for more efficient workflow
- **New Touch Screen Interface:**
Easily and quickly navigate through menu settings on a color LCD display panel

Atop Exclusive

(20200) Portable Electric Micromotor System

Reg. **\$2,468.70**

Sale: \$1,974.⁹⁶

(20201) Built-in Control Unit **\$2,405.13**

Packages:

MT8001KIT1

(1) E800P + (1) X99L Attachment

Reg. **\$3,368.82**

Sale: \$2,358.¹⁷



(19579)

MT8001KIT2

(1) E800P + (2) X99L Attachment

Reg. **\$4,758**

Sale: \$3,357.¹⁷



(19578)

Attachments:

Maxso® X99L

1:5 Contra Angle

- Anti-Heat System
- Ceramic Ball Bearing
- ISO E-Type Connection
- Quattro Spray
- Fiber-optic
- 12 Months Warranty



(14353)

Reg. **\$1,417/ea**

2+1Free = \$944.⁶⁷/ea

Maxso® S20A-IS Straight Attachment

- 1:1 Ratio
- Internal Spray
- For HP bur
- Straight Nose Cone Attachment



(19058) Non-optic, S20A-IS
Reg. **\$382.20/ea**

(19593) Fiber-optic, S20A-IS/E6
Reg. **\$648.70/ea**

Maxso® M29-MH01 Contra Angle Attachment

- 1:1 Ratio
- Internal Spray
- Push Button
- For CA Burs



(14357) Non-optic, M29-MH01
Reg. **\$382.20/ea**

(19592) Fiber-optic, M29L-MH01
Reg. **\$682.50/ea**

TORNADO X AIR DRIVEN HIGH SPEED

ULTIMATE RELIABILITY

60 years of know-how and passion is the secret that leads Bien-Air Dental today to offer exceptionally reliable products. Discover all our expertise and attention to detail in the new TORNADO X turbine.

- Accu-Chuck PreciPlus™ bur-locking and rotation drive mechanism
- Accu-Spray with LED illumination
- Sealed Head™ contamination control
- Cool Touch™ safety
- Custom-designed ceramic ball bearings
- Freedom movement
- **5 Year Warranty**



(19940) Tornado X LK

Reg- \$2,999

Sale: \$2,499⁵⁰

LUBRICARE MAINTENANCE SYSTEM

SIMPLIFIED MAINTENANCE

Quick, simple and economic - this perfectly sums up the Lubricare maintenance device, when used with Bien-Air's Spraynet and Lubrifluid products, with each spray specifically designed for a phase in the maintenance cycle: Spraynet, for dissolving impurities and cleaning the instrument both inside and out, and Lubrifluid, for effective lubrication of instruments. Lubricare and Bien-Air maintenance sprays support the daily use of your instruments, guaranteeing impeccable maintenance, optimal operation and an extended service life.

- 2 Year Warranty



(19932) Lubricare Maintenance system

Reg- \$3,735

Sale: \$2,999

(19935) Spraynet, Cleaning, 500 ML

Reg- \$109.90

(19936) Lubrifluid, Lubricating, 500 ML

Sale: \$106¹⁴

(19933) Oil Pad (5 Pack)

Reg- \$16.63

(19934) Tray Filter

Sale: \$15¹²

OPTIMA ELECTRIC MOTOR SYSTEM

SIMPLICITY IS A COMPETITIVE ADVANTAGE

- For all Restorative applications
- No installation required
- MCX Motor Base Speed: 1,000-40,000 rpm
- With only one contra-angle, can achieve speeds of 5,000 - 200,000 rpm
- High consistent torque MCX LED Motor
- Upgrade any dental unit from air to electric
- 3 Year Warranty

(19938) MCX-LED

White, Portable

Reg- \$2,910.60

Sale: \$2,399



(19939) EVO15

Attachment 1:5,
Electric Handpiece,
2 Year Warranty

Reg- \$2,949.80

Sale: \$2,590



(19937) MCX
w/ touchpad, Built-In

Reg- \$3130.60

Sale: \$2,846

PROIMPLANT IMPLANTOLOGY SYSTEMS

ULTIMATE IMPLANTOLOGY

- For placing implants
- Preprogrammed operating sequences of top implant brands
- Integrated irrigation pump
- MX-I LED Motor
- High torque
- Ceramic bearings
- 2 Year Warranty



(19941) Proimplant Set

(Control + Motor + 20:1 Handpiece)

*Credit card payments please add 3% processing fee.

Reg- \$7,336.36

Sale: \$6,669⁴²

(19942) 20:1 Micro-Series

Implant Handpiece KM, Fiber Optic

Reg- \$3,532.22

Sale: \$3,211¹¹

SEE EVERY DETAIL WITH CANAVIEW[®] V2

INTRAORAL CAMERA



**3 Zoom
Options**

**3 Light
Intensity
Options**

- True Auto-Focus
- Anti-Fog Design
- Responsive Capture Button
- 5 MP High Resolution Images
- Intuitive Camera Lighting System
- No Manual Adjustments Required
- Direct USB Connection to Computer
- Super Light-Weight
- 12 Months Warranty
- Complimentary Image Management Software:

Abeldent, Adstra, Apixia, Apteryx, CaptureLink, Clio Soft, Cuve Hero, DBSWIN, Dentrrix Ascend, Dentrrix Image, Dexis, Diagora, Eaglesoft, EVAsoft, ImageFX, Kodak, MiPACS, Mogo, Open Dental, Romexis, Schick, Sidexis, Sopro Imaging, Tiger view, Umbie, VaTech EzDent, VisiQuick, Visix, VixWin



(11494) Canaview[®] V2

Reg. \$1,799

Atop Exclusive: \$ 1,079

“

I've used a few intraoral cameras, but the Beyes Intraoral Cam stands out. The image quality is super clear, making it easy to show patients exactly what's going on with their teeth. It's lightweight, easy to use, and connects smoothly without any hassle. Definitely a game changer for patient education and documentation!



Dr. Mark Lin

”



CANAVIEW®

Intraoral Camera

An excellent communication tool that improves understanding and interaction with patients. It provides visual evidence that you need to educate patients and make more accurate diagnoses. Boasting a true autofocus and intuitive camera lighting system, this dental digital photography camera requires no manual adjustments and is easily shared between different examination rooms and chairs.



- 1 Year Warranty
- Canaview Intra-oral Camera comes with a one-year replacement warranty against manufacturer defects
- Direct USB connection to computer
- Ultra-wide and non-spherical lens
- Innovative Anti-fog design
- Lightweight and simple to use
- Complimentary Image management software included
- Ability to integrate into every leading software such as:



(19466)

\$1,287/ea **1+1 FREE** = **\$643⁵⁰/ea**



Slimax-C Plus®

LED Curing Light System

- Powerful up to 2000 mW/cm2 (±10%)
- Built-in Digital Radiometer
- 3 Modes: Full Power, Ramping, Pulsing
- Rechargeable Lithium-ion Battery
- Cordless Design
- 5-Second Curing
- 1 Year Warranty

(14360) Blue
(14362) Pink
(14364) Silver

\$908⁷⁰/ea **1+1 FREE** = **\$454³⁵/ea**



Accessories

(12793) Curing Light Guide-Black **\$120**
(12818) Tip Shield 8mm (pack of 3) **\$10**
(12819) Eye Protection Shield **\$12⁹⁵**



Masteri®

Class B Autoclave

Atop Exclusive

- This Class B autoclave meets and exceeds the latest regulatory requirements so you can focus on your practice.
- FastMasteri delivers industry leading sterilized instruments in approximately 21 minutes.
- The built-in data logger saves time and money storing your data on a USB stick. Internal printer option available.
- Sterilization options are easily accessible with the intuitive touch display to enhance user experience.

21 Minute Cycle 25 Months Warranty



(19323) 18L Reg: \$7,330

Sale: \$3,932



(19324) 23L Reg: \$8,398

Sale: \$4,360

*Credit card payments please add 3% processing fee.



CareMaster®

Automatic Handpiece Maintenance System

- Maximize the life span of handpieces
- Economical, efficient and time-saving
- Filtered air used to rotate the handpieces for safety
- Care for all handpiece brands.
- Disposable mist filtration system
- Detachable door for easy cleaning
- Easy replenishment of solution tank
- 1 year warranty



*Requires Airline Connection
*Coupler sold separately

(13186) 2 Turbine & 1 E-Types

\$1,688⁷⁰

(13188) 1 Turbine & 2 E-Types

\$1,856⁴⁰

Includes 1 Free Maintenance Oil (1L)



Individual controlled



No Mess



Air Regulator

(19305) Maintenance Oil (1 L)

\$126⁶⁴

(13191) Mist Filter Set (12 Pcs/Pack)

\$69

(13192) Oil Absorber Sheet

\$69

(17084) Oil Replenish Funnel with Filter

\$49⁹⁵



SWISS DESIGNED

Class B TripleVacuum FDA Cleared

BECAUSE TIME IS MONEY



enbio.

Enbio S

World's fastest autoclave.
Vacuum + drying.

Atop

\$4,599

PLUS BONUS

\$274 Value





BONUS: Oct 1-Dec 31, 2025

- ▶ Atop Sterilization Pouches
- ▶ Beyes Dick Test
- ▶ Bowie Class 5 Integrator

Unwrapped FAST / 134°C	Wrapped Vacuum / 134°C	Wrapped Vacuum / 121°C
7 min	15 min	45 min

T-EDGE AUTOCLAVES



The only gravity and airflow removal autoclave upgradable to pre/post vacuum.

-  **Fast Cycles**
Fast cycle times for wrapped instruments, complete cycle, including drying.
-  **Optimal Chamber Capacity**
More than 75% chamber capacity with 5 extra-long trays. 11" chamber sizes.
-  **Convenient Loading**
Fast cycle times for wrapped instruments, complete cycle, including drying.
-  **Advanced Documentation**
A variety of documentation and traceability options and barcodes.
-  **User-friendly Touchpad Control Panel**
Displays programs, cycles times, water levels and more.

 **Please call us for price**

3870EAP

Automatic, large-capacity autoclave.

-  **Increase Productivity** Easy-to-use, single touch control system.
-  **Maintains Sterility** Closed door active drying system.
-  **Agile, Flexible Operation** Three pre-set sterilization programs.

Chamber Dimensions 15" x 30" Overall 34.5" x 26" x 20.6" **Atop Exclusive \$28,900**





24h Biological Indicator for Steam

(13090) Self-Contained Biological Indicator, 100/pk

Reg \$299 **Sale: \$219**

ATOP EXCLUSIVE 2+@ \$189



Chemical Integrator for Steam (FDA)

(13092) Unique point Chemical Integrator, 200/pk

Reg \$55.90 **Sale: \$47⁵⁰**



Bowie-Dick Test Card Kit for steam

(13094) Bowie-Dick Test Card Kit, 120/pk

Reg \$339.00 **Sale: \$299**

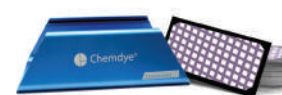

Beyes
The Next Standard

Effective October 1st - December 31st 2025

**LOWEST PRICES
ON THE MARKET!**

CI5-E1

Chemical Integrator for Steam Sterilization

- Type 5 Test, Single-use moving front chemical indicators for monitoring Steam sterilization process.
- Consists of a special wick and a steam and temperature sensitive chemical pellet.
- The migration is visible through a zone marked Accept or Reject.

**Atop Exclusive
4+1 FREE**

Reg. \$31/pack
Net: \$24⁹/pack



(14772)
100/Pack



CI5-P1

Unique Point Chemical Integrator for Steam Sterilization

- Type 5 Test, Single-use unique point chemical indicators that consist of paper strips printed with indicator ink.
- Intended to be placed in each pack, pouch, container, tray or other containment device to function as an independent monitor of critical parameters for sterilization cycles.
- Colour change indicates effective sterilization processes.

**Atop Exclusive
4+1 FREE**

Reg. \$31/pack
Net: \$24⁹/pack



(11959)
200/Pack



CI2-P1

Bowie-Dick Test Card

- Bowie Dick Test, Consists of a Type 2, metals free chemical indicator. Used in Class B Sterilizers.
- Use daily to monitor the effectiveness of air removal.
- Cycle information can be recorded on the back of the indicator.

**Atop Exclusive
4+1 FREE**

Reg. \$251/pack
Net: \$200⁹/pack



(14770)
120/Pack



Bowie-Dick Test + Holder Set

1 Box CI2-P1 (14770) + 1 Holder (11175)

\$279

Save \$87.5 when you buy it as a set!

Atop Exclusive



*One promo per office

Bowie-Dick Test Card Holder

- For Bowie Dick Test Card
- Metal Card Holder

Reg. \$115.50

Sale: \$92⁵

(11175)



*All offers will require a proof of purchase dated from October 1 to December 31, 2025 and must be reflected on one invoice. Offers must be redeemed no later than January 15, 2026. Please allow 4 to 8 weeks for promotion to be processed. All brands are holders of their respective trademarks.

Gutta-percha Obturation System

Atop Exclusive

GPRO® P1

Gpro P1 adopts wireless, horizontal type, temperature adjusting, and left or right hand operation design, endowing it with outstanding function and characteristics.

- 0.2 Second Heating Time
- Ergonomic Design
- High Precision Temperature Control
- High-performance Conversion System
- 12 Months Warranty

GPRO® F1

Gpro F1 adopts wireless, vertical type, and single button design, bringing easier obturation operation.

- Quick Heating within 15 Seconds
- 360° Rotatable Injection Needle
- Ergonomic Design
- Safer Protection Mechanism
- 12 Months Warranty



**REVOLUTIONARY
TECHNOLOGY
MADE EASY!**

		Reg.	Atop Exclusive
GPRO P1, Heating Pen	(19396)	\$1,196	\$956.80
GPRO F1, Filling Machine	(19395)	\$1,196	\$956.80
GPRO S1 (F1 + P1 Set)	(19397)	\$2,484	\$1,747.20

Gutta Percha Bar Plus, 100 Bars (20259) \$49.99
Limited Quantities Available!



Beyes
The Next Standard

*All offers will require a proof of purchase dated from October 1 to December 31, 2025 and must be reflected on one invoice. Offers must be redeemed no later than January 15, 2025. Please allow 4 to 8 weeks for promotion to be processed. All brands are holders of their respective trademarks.

Beyes

Accurator® A2

Apex Locator, Compatible with G2 Endo Motor

- More than accurate
- Newly upgraded algorithm makes it more stable and enables stronger anti-interference ability.
- Multi-frequency apical position technology guarantees accurate measuring even if there is blood or residual pulp in the root canal.
- Measurement results will not be affected by the tooth type.
- 12 Months Warranty

(19394) Accurator A2

\$1,198³⁴



ApexPilot® G1

Endo Motors

- Imported Motor
- Wireless Rechargeable Battery
- Automatic Torque Calibrating
- Nimble Contra-angle
- 12 Months Warranty

(19391) ApexPilot G1

Reg: \$980 **Atop Exclusive \$784**



ApexPilot® G2

Endo Motor, Connectable to Apex Locator

- Connectable to Apex Locator
- High Performance Brushless Motor
- Efficient & Safe
- Lower Noise
- 6:1 Super Mini Contra-angle
- 12 Months Warranty

(19392) ApexPilot G2

Reg: \$1,105 **Atop Exclusive \$825⁵⁰**



ApexPilot® G3

Endo Motor with Built-in Apex Locator

- Built-in Apex Locator
- Integrated Length Determination
- Plastic and Adjustable Contra-angle
- All-angle OLED Screen
- Maximum Compatibility
- 12 Months Warranty

(19393) ApexPilot G3

Reg: \$1,755 **Atop Exclusive \$1,298⁷⁰**





TurboSensor®

Ultrasonic Scaler

New

The Backbone of Many Offices' Hygiene Department

"Finding a piece of equipment as durable, affordable, and effective as the TurboSensor is like finding the holy grail of dentistry."

– Monica Rogers, BSDH, RDH

- Versatile and dependable.
- Clearly marked intuitive controls.
- Automatically adjusts frequency to power any 25KHz or 30KHz Parkell insert.
- Autoclavable handpiece sheaths improve infection control.
- On-demand foot-controlled Turbo Power Boost for heavy calculus.
- Broad range of power easily accommodates both the sensitive patient with light deposit to the patient who hasn't had a professional scaling in years, as well as everyone in between.
- Expanded low-power "Perio" mode.



(12960) Pearl

Includes:

- Scaler unit
- Two autoclavable handpiece sheaths
- In-line water filter with spare disk
- Quick-disconnect water connection
- Foot controller



Reg: \$1,720

Sale: \$1,620

*PLEASE NOTE: Parkell scalers are designed to work with Parkell inserts. While other manufacturers claim to produce inserts that are compatible, Parkell cannot guarantee proper performance therewith. Please see our Warranty Policy for additional information.



EasyProphy®

Air Polishing & Cleaning System

- Ergonomic Design
- Flexible in 360 degrees
- Swivel and Quick Release
- Cleaning with taste
- 1 Year Warranty



*Powder sold separately

Quick Disconnect, Swivel

(12784) EasyProphy 200/QD

\$1,090

Atop Exclusive 2+1 FREE = \$726⁶⁷/ea

(12785) H1, Handpiece with Nozzle **\$534.00**

(12787) O-ring Set, 5Pcs/Pack **\$18.10**

Bosworth Prophy Powder

(18706) Mint, 284g/btl **\$49.95**



Comfort-Sonic®

LED Piezo Scaler

- Detachable Handpiece
- Autoclavable Up to 135 Degrees
- Three Modes: Scaling, Perio, Endo
- Powerful with easy adjustable design
- Built-in Water Regulation
- Daylight LED: Maximize Visibility & Minimize Eye Fatigue

Atop Exclusive



P6 Plus

*Water line required

(14573) P6 Plus

Includes: 6 tips (EE1, 2xEG1, EG2, EG4, EP1)
(value at \$150)

Reg: \$858

Sale: \$699

(14572) P9

includes: 8 tips (EE1, EG1, EG4, EG5, EG6, EP1, EP3, EP4D),
1 tip holder, 2 water bottle (value more than \$400)

Reg: \$1,495

Sale: \$1,050



P9

LED Scaler Handpiece (Fiber Optic)

(14568) UHP-EF, Compatible with Beyes and EMS

\$365⁴⁰

2+1 FREE = \$243⁶⁰/ea



Scaler Handpiece (Non Optic)

(14566) UHP-E, Compatible with Beyes and EMS

\$310⁸⁰/ea

(14567) UHP-S, Compatible with Satelec

\$365⁴⁰/ea



Tip holder #1

(14680)

\$24



Tip holder #2

(14681)

\$32



Tip Wrench

(14649) WEF



(14648) WST



\$19⁹⁹

5+@ \$16⁹⁹/ea

\$28

5+@ \$19⁹⁹/ea

Sterilization Cassette

(14744) Holds one handpiece, torque wrench, endo wrench and tips

\$180





EMS* & Beyes* Compatible

Satelec* & NSK* Compatible

4+1
FREE

Scaling

Popular

used to remove calculus and plaque on supragingival, neck of teeth and hard calculus on the teeth point

\$29.95/ea

Net: \$23⁹⁶/ea

(14586) E-G1
(14628) S-G1

Equivalent to EMS* Type B

used to remove supragingival heavy calculus

(14587) E-G2
(14629) S-G2

Equivalent to EMS* Type P
used to remove the calculus of supragingival, subgingival interdental calculus and plaque

(14678) E-G3
(14679) S-G3

Popular

Equivalent to EMS* Type A
used to remove all supragingival calculus and plaque

(14588) E-G4
(14630) S-G4

Equivalent to NSK* G1
SATELEC* #1
used to remove supragingival and neck calculus and plaque

(14589) E-G5
(14631) S-G5

Equivalent to EMS* Type C
NSK* G2
SATELEC* #2
used to remove supragingival heavy calculus

(14590) E-G6
(14632) S-G6

used to remove dental crown and mend material

(14605) E-G7
(14647) S-G7

Perio

\$32.95/ea

Net: \$26³⁶/ea

Popular

used to remove subgingival calculus.

(14591) E-P1
(14633) S-P1

Popular

Equivalent to EMS* Type PS
used to remove subgingival and deep perio calculus.

(14592) E-P3
(14634) S-P3

Equivalent to EMS* Type PDL3

used to level on the surface of endo during the periodontal flap surgery.

(14593) E-P3D
(14635) S-P3D

Equivalent to NSK* G4
SATELEC* #10P

used to remove subgingival calculus and interdental calculus.

(14594) E-P4
(14636) S-P4

can replace the traditional Greamer, used for preparing good endo jaws.

(14595) E-P4D
(14637) S-P4D

Left angled, to remove calculus from very narrow inter-root spaces and furcation.

Left angled, diamond-coated, to remove calculus from very narrow inter-root spaces and furcation.

Right angled, to remove calculus from very narrow inter-root spaces and furcation.

Right angled, diamond coated, to remove calculus from very narrow inter-root spaces and furcation.

\$45.95/ea

Net: \$36⁷⁶/ea



(14606) E-P2L
(14658) S-P2L



(14608) E-P2LD
(14650) S-P2LD



(14607) E-P2R
(14659) S-P2R



(14609) E-P2RD
(14651) S-P2RD

Endo

Equivalent to EMS* Type H
NSK* E6
SATELEC* #S07

\$36.95/ea

Net: \$29⁵⁶/ea

Aer root canal cleaning, using the mechanism and heat energy of ultrasonic vibration to integrate the filling lateral condensation, to make sure the top of scaler tip touches the lateral condensation.

(14598) E-E3
(14640) S-E3

used to remove the calcification and bad lining material of pulp cavity, overhang pulp chamber.

(14599) E-E3D
(14641) S-E3D

Diamond coated, for re-treatments of extremely hard materials.

(14611) E-E4D
(14653) S-E4D

To remove calculus and temporary cements and broken instruments in the coronal third.

(14612) E-E5
(14654) S-E5

Diamond-coated, with enhanced cutting and abrasive power laterally. Specially useful for removing very hard materials on the canal wall.

(14613) E-E5D
(14655) S-E5D

NITI U-File

6 Pcs/Pack

\$30

Net: \$24/pack

(14672) #15
(14673) #20
(14674) #25
(14675) #30
(14676) #35
(14677) #40

(20° Angle Holder)

for:NITI K-Files, usually used for premolar root canal cleaning, sterilizing and taking out the stem in root canal.

(14596) E-E1
(14638) S-E1

(95° Angle Holder)

for:NITI K-Files, usually used for distomolar root canal cleaning, sterilizing and taking out the stem in root canal.

(14597) E-E2
(14639) S-E2

Burs holder, used to expand root canal and grind teeth.

(14614) E-E8
(14656) S-E8

Burs holder, used to expand root canal and grind teeth.

(14615) E-E9
(14657) S-E9

Restorative

\$48/ea

Net: \$38⁴⁰/ea

Upper Hemispherical ball sprayed finishing with diamond grain, to remove the carious teeth without damaging the adjacent teeth.

(14601) E-SB2
(14643) S-SB2

Ball diamond tip. To remove the carious teeth without damaging the adjacent teeth.

(14600) E-SB1
(14642) S-SB1

Lower hemispherical ball sprayed finishing with diamond grain, to remove the carious teeth without damaging the adjacent teeth.

(14602) E-SB3
(14644) S-SB3

Half ball diamond tip. Set 45 to the left, to remove the carious teeth without damaging the adjacent teeth

(14603) E-SBL
(14645) S-SBL

Half ball diamond tip. Set 45 to the right, to remove the carious teeth without damaging the adjacent teeth.

(14604) E-SBR
(14646) S-SBR



Atop Exclusive



DURAY® V2

DC X-Ray Unit

State of the art DC technology, finest focal spot of 0.4, and a wide range of preset exposure settings ensure excellent image quality and a low radiation dose for your patients. See all the details you need for precise diagnosis. The light, solid and stable arm assures smooth movement and reliable positioning.



Automatic DAP Display

The built-in Dose Area Product allows dose monitoring, thus supporting safety procedures and patient radiation protection. The dose can be shown with every exposure on the control panel display.

Rectangular Beam Limiting Device

Reduce the patient dose by using the optional rectangular beam limiting device available in film size 0 and 2.

Excellent Image Quality

Finest focal spot of 0.4, advanced DC technology and a wide range of preset exposure settings ensure excellent image quality with every exposure.

Remote Solution

The wall mount and timer can be installed separately allowing to control the exposure from outside the X-ray room. This solution ensures radiation safety as well as easy installation and integration into your dental practice.

(20019) DURAY V2
60kV & 70kV, 50/60 Hz, 80cm arm length

Reg. \$5,717.40

Sale: \$5,193⁵⁰

ATOP EXCLUSIVE

Bundle of 2 for \$9,999

+ \$1,000 ATOP CREDIT

Special

Any Duray V2 purchased and installed by Atop will include 2 year of Harp Test*

*Free Harp inspection must be done by Atop and in the GTA area.



DURAY® 2D

Extraoral X-ray Series

The Duray® 2D is the latest addition to Beyes® gamma line of panoramic platforms, providing nine specialized panoramic programs, an integrated touchscreen, and convenient future proofing. In an era where remote upgrades hold growing significance, the Duray® 2D platform is intentionally designed for easy remote enhancement. Drawing from the well-established Duray® 3D platform in the market, the Duray® 2D introduces unmatched innovation to the world of panoramic imaging.

The most versatile 2D platform in our Extraoral gamma line has arrived: the Duray® 2D Ceph. With its exceptional panoramic and one-shot cephalometric capabilities, it can be effortlessly upgraded to 3D at any time. Elevate your clinic to a whole new level whenever you choose, and attain a comprehensive 3-in-1 solution by swiftly and easily adding the 3D module. Select your preferred ceph size-18x24cm or 30x24cm-and achieve outstanding images, all thanks to the state-of-the-art CSI-CMOS flat panel sensor.

Its elegant and compact design, smart backlight and touchscreen, automated sensor movement, and ergonomic patient positioning provide the ideal solution for modern clinics.



Duray 2D

#14194

- Smart Backlight
- Integrated Touchscreen
- Advanced Sensor
- New Dynamic and Automatic Image Focusing

Reg. \$34,999

Introductory Special:

\$28,999

Duray 2D CEPH

#14195

- One Shot Ceph
- Advanced Sensor
- Smart Backlight

Reg. \$52,200

Introductory Special:

\$43,848

*The price does not include base plate. * Installation is subject to local regulations. *Only installed on 6 compatible computers.

All offers will require a proof of purchase dated from October 1 to December 31, 2025 and must be reflected on one invoice. Offers must be redeemed no later than January 15, 2026. Please allow 4 to 8 weeks for promotion to be processed. All brands are holders of their respective trademarks.



DURAY[®] 3D

Extraoral X-ray Series

Duray[®] 3D is a complete, compact, and fully upgradable 3D CBCT Panoramic and Cephalometric system. It covers a gamut of applications - such as endodontics, periodontology, surgery, implantology, and orthodontics - providing everything you need for your daily practice. It's a flexible solution that can be upgraded to one-shot cephalometry any time.

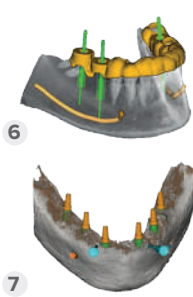
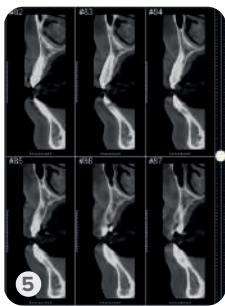

- Touchscreen Next To Patient
- Quick Cephalometrics
- Instantly Upgradeable
- Automatic Metal Artifact Reduction (AMAR)
- Automatic Noise Reduction (ANR)
- Advanced Technology
- Mirroring
- Smart Backlight
- Safe & Easy
- Plug & Play
- Quick Positioning

1. 10x10 hd for a full mouth evaluation.
2. 5x6,5 hd small volume for endodontic and periodontic evaluations.
3. 7x6,5 volumes for local.
4. Evaluations of periodontal diseases or implants osteointegration checks.
5. Cross sections – evaluation of the cortical bone.
6. Example of multiple implant planning.
7. Examples of single and multiple implant planning.

Duray 3D Pan #14190

Reg. **\$76,850**
Introductory Special:
\$59,682

Duray 3D Ceph #14193

Reg. **\$91,350**
Introductory Special:
\$76,734



*The price does not include base plate. * Installation is subject to local regulations. *Only installed on 6 compatible computers.

All offers will require a proof of purchase dated from October 1 to December 31, 2025 and must be reflected on one invoice. Offers must be redeemed no later than January 15, 2026. Please allow 4 to 8 weeks for promotion to be processed. All brands are holders of their respective trademarks.



DURAY[®]

Imaging Plate Scanner

Duray Image Plate Scanner enables fast and efficient image processing with outstanding image quality in just seconds to meet diagnostic needs.

Say goodbye to the hazardous and costly traditional intraoral x-rays. Converting to digital imaging can be this simple.



■ Powerful Processing

With an 8-core CPU and developed with advanced 14 nm LPC FinFET process technology, FPGA as a coprocessor, brings superior processing that is smoother and faster for instant and reliable diagnoses.



■ Smart Design

The 7-inch large touch screen offers a resolution of 800 x 1280 pixels and features an intuitive operational design as a 1-click system from standby to scanning and image viewing. The resulting images are ultra-high resolution with clear details and excellent contrast.



■ Compact Tabletop Design

With a footprint of only 0.13 square meters, Duray imaging plate scanner is a powerful solution for clinics of all sizes. Its compact size allows it to be set up for direct use chairside for efficient workflow.

■ Comfortable

Choose from 4 plate sizes of 0-3 to select the best fit for your patient's needs. Phosphor plates are soft and flexible to assure patient comfort and re-usable a countless number of times to maximize your investment.



(20229) Duray DC1
Reg. \$9,098.70

BONUS

+ \$500 ATOP CREDIT

(Credit applicable on next order.)



*Credit card payments please add 3% processing fee. All offers will require a proof of purchase dated from October 1 to December 31, 2025 and must be reflected on one invoice. Offers must be redeemed no later than January 15, 2026. Please allow 4 to 8 weeks for promotion to be processed. All brands are holders of their respective trademarks.



I-Max & I-Max Ceph

- Lightweight : 120 kg/264lbs
- 24 2D programs including complete volume & condyles
- 9 ceph programs including low dose programs
- Quick installation and very easy to handle
- User-friendly interface
- Face to face patient positioning

**Installation is not included*



Wall Mount



(17073) I-Max

Reg: \$29,999

(20017) I-Max Ceph

Reg: \$48,900

Please call for our promotions! 1-416-293-2868



I-Max 3D & I-Max Ceph 3D

- Lightweight : 66kg/ 145 lbs for the wall-mounted 3D version and 125kg/275lbs for 3D ceph version
- 18 3D programmes including complete volume & condyles and airways
- Quick installation and very easy to handle
- User-friendly interface
- Face to face patient positioning
- Scan of 3D models

**Installation is not included*



Wall Mount

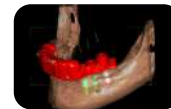

(19444) I-Max 3D

Reg: \$84,900

(20228) I-Max Ceph 3D

Reg: \$98,880

Please call for our promotions! 1-416-293-2868



Annual Harp Test

We now offer annual HARP Testing Service.

We can help keep your office in compliance with the H.A.R.P Act.

Contact us for more info

416-293-2868



Atop® 75

Ultrasonic Cleaner

- Large tank capacity of 2 gal./7.5 L
- External water draining connector
- Digital control, Digital Display, 1 to 30-minute full range timer
- 3 industrial grade ultrasonic transducers
- Heater with 5 temperature settings
- Unit Size: 7.75"x11"

Reg: \$1,199

New



(11176)



Atop® 25

Ultrasonic Cleaner

- Large tank capacity of 2.5 litres
- Digital control, LED display, 5 timer settings
- Industrial grade ultrasonic transducer
- Heater preset at 65°C (149°F)
- Unit Size: 11.4" x 8.8" x 7.3"

Reg: \$399.95

Sale: \$225



(10852)



USB Direct Intra-oral Sensor

- Atraumatic & ergonomic
- Simple & automatic
- High-definition & precision
- Fully adapted to all your clinical practices
- Reliable & robust
- 2 Year Warranty

(13962) Opteo Digital Sensor Package

Includes:

Size 1 Sensor x 1
Size 2 Sensor x 1
Size 2 Positioning kit x 1
Imaging software Single x 1

Reg: \$13,000

Sale: \$8,999



Digital Phosphor Plates

- Reusable
- Compatible with Gendex* Air Technique*, Kodak*

(10848) Size 0

(10849) Size 1

(10850) Size 2

(10851) Size 3



Reg: \$229.95

Sale: \$199²⁵ 4pcs/box: \$49⁸¹/pc

(18404) Phosphor Plate Storage Box

Reg: \$99

Sale: \$89

(18403) PSP Cleaning Plates, 12Pcs/Bag

Reg: \$49

Sale: \$42⁹⁵

Clear Plastic Carrier, 30Pcs/Bag

(19744) Size # 0 (19743) Size # 1 (19742) Size # 2

Reg: \$99.95

Sale: \$79⁹⁵



Atop*

Autoclavable X-ray Film Holders

(10684) Light Beige (10683) Blue

Reg: \$6.95

Sale: \$5⁹⁵



Atop*

X-Ray Positioning Kit

(14937)

Reg: \$149.95

Sale: \$109⁹⁵



Digital Sensor Positioning Kits

Kit for a complete FMX

- 3 different holders
- 1 Aiming ring
- 1 Bite block



The Positioning Kits are compatible with:

Apixia, Air Techniques, Belmont, Camsight, Centaur, Digitales, Dentalmind Dentimax, E2V, Fimet, Fona, Gendex, Gray Faclon Instrumentarium, Kodak, Kavo, Mediadent, Myray, Owandy, Planmeca, Progeny, Suni, Schick, Sirona, Sota, Soredex, Sopro, Sigma, Toshiba, Trophy, Visident, Vatech, Villa Radiology Systems, XDR

(18455) Size #2

Reg: \$299

Sale: \$219⁹⁵



Blue

Red

Yellow



X-Ray Aprons

Material: Top side nylon, bottom side microfiber polyester

Lead

	Code	Reg.	Sale
Adult Bib Apron w/ collar	(75051)	\$299	\$277
Thyroid Collar (For Adult Bib Apron)	(75056)	\$99.90	\$76.95
Child-size Bib Apron w/ collar	(75053)	\$229.00	\$218
Adult panoramic apron X-ray Apron	(75061)	\$338.00	\$313
Child-size panoramic apron	(75062)	\$269.00	\$232

Lead-Free

	Code	Reg.	Sale
Adult Bib Apron w/ collar	(75051NL)	\$489.00	\$458.95
Adult Bib Apron wo/ collar	(75050NL)	\$408.95	\$386
Thyroid Collar (For Adult Bib Apron)	(75056NL)	\$112.95	\$82.96
Child-size Bib Apron w/ collar	(75053NL)	\$382.00	\$352
Adult panoramic apron	(75061NL)	\$639.00	\$599
Child panoramic apron	(75062NL)	\$488.00	\$467.95

*Final Sale. No Exchange/Returns.

BM-2000/2100/2200

(10969) 2X4L Dev. & 2X4L Fix.

Reg: \$139.95

Sale: \$115⁹⁵

(10970) 1X4L Developer

(10971) 1X4L Fixer

Reg: \$39.95

Sale: \$29⁹⁵



BM-3000

(10977) 3X1L of each
Developer & Fixer.

Reg. \$98.95

Sale: \$85⁹⁵



Kodak*

X-Ray Films

(13586) DF-42, Paper(100), Size 3

Reg. \$239.95

Sale: \$199⁹⁵



(13585) DF-56, Paper (100), Size 1

Reg. \$119.95

Sale: \$99⁹⁵



(13582) IP-21, Insight E-Speed
Super Polysoft (150), Size 2

Reg. \$119.95

Sale: \$109⁹⁵

(13596) TMG-5, Panoramic Film
5" x 12", T-mat G (50)

Reg. \$149.95

Sale: \$129⁹⁵



Mark3*

Bite Wing Tabs

(14957) Self Adh, 500Pcs/Box

Reg. \$13.99

Sale: \$12⁹⁹



Kodak*

Digital X-Ray Sensor Sleeves

Paper Covered, 500Pcs/Box

Reg. \$109.95

Sale: \$79⁹⁵

Net: \$15⁹⁹/100pcs



10810 Size 0
(Kodak 6100)



10811 Size 1
(Kodak 6100)



10812 Size 2
(Kodak 6100)



10804 Size 2
(Sirona)



10805 Size 1
(Sirona)



10802 Size 1
(Schick)



10803 Size 2
(Schick)



10801 Size 2
(Suni/Lightyear)



10745 Size 1
(Gendex, XDR)



10746 Size 2
(Gendex, XDR)



Kodak*

X-Ray Film-Super Polysoft 150

(13604) DF-58, Size 2

Reg. \$133.95

Sale: \$129⁹⁵



Flow Dental*

Flo X-Ray

(12924) DV-58, Econo Pak, 600 Films/Box

Reg. \$399.95

Sale: \$369⁹⁵



Beyes

| Dental Chair Accessories



X1 Premium Doctor's Stool

Sewn:

- (14344) Burgundy
- (14290) Cobalt Blue
- (14291) Carbon Black
- (14292) Espresso Brown
- (14293) Sky Blue
- (14294) Mustard Yellow
- (14295) Olive Green
- (14298) Off-White
- (14299) Medium Grey

Reg. \$899.95

Sale: \$820⁸⁴



Premium Assistant Stool

Sewn, Arm Support, Adjustable height for feet:

- (20402) Burgundy
- (20403) Cobalt Blue
- (20404) Carbon Black
- (20299) Espresso Brown
- (20405) Sky Blue
- (20407) Olive Green
- (20408) Off-White
- (20409) Medium Grey

Reg. \$1,349

Sale: \$952





TRAY-VAC Vacuum Former

- Light weight design
- Features quick lock frame
- Individual heat and vacuum controls

(11082) Reg: \$899.95 **Sale: \$799**



X35 Micro Motor

- Improved Classic 0-35,000 RPM
- High Torque System

(11070) Reg: \$1,499 **Sale: \$1,450⁹⁵**



Dynamic Duo

- Heavy duty V-35 Micromotor
- 35K RPM High Torque System
- Buffalo Dynamic Duo V-35/ Thermo-Knife Combo Unit Complete

(11071) Reg: \$1,399.95 **Sale: \$1,360⁹⁵**



DualTrimTM

High Performance Rotary Dry Model, Trimming Machine

(11077) 1/2 HP, 10" Diameter, 120V AC

Reg: \$1,598 **Sale: \$1,490⁹⁵**



Vibrator #1A

- High Power, 3 speed, heavy duty
- Model with 4" diameter rubber platform.

(11087) Reg: \$250 **Sale: \$230⁹⁵**



Thermaknife

Intro Kit Contains: Unit and knife edge pen

(11083) Reg: \$465 **Sale: \$399⁹⁵**



Soft Eva

For bleaching, Soft, clear EVA, 5% x 5% sheets

(11078) 0.040, 12Pcs/box

Reg: \$29.95 **Sale: \$24⁹⁵**

(11079) 0.040, 100Pcs/box

Reg: \$129.95 **Sale: \$108⁹⁵**



UV-MT Model Trimmer

Ultra-Violet Model Trimmer Kills Germs While it turns!

(17035) 1/3 HP, 10" Diameter, 120V AC

Reg: \$1,998 **Sale: \$1,799⁹⁵**



PrepStart

- PrepStart with foot pedal
- Installation Kit
- Handpiece & Nozzle Kit
- Instructions & Technique Manual
- 1lb Aluminum Oxide 27
- 1 year warranty

(17024) Air Abrasion System

Reg: \$6,998.95 **Sale: \$5,499⁹⁵**



MicroEtcher ERC-Laboratory

- Porcelain repair & Maryland Bridge repair.
- Etch all metals, composites, acrylics, porcelain & remove cement.
- Orthodontics - etch all bands & brackets. Remove cement.

(18791) MicroEtcher ERC Handpiece

Reg: \$559 **Sale: \$499**

(18794) MicroEtcher ERC Nozzle

Reg: \$149.95 **Sale: \$139**



QUARTER
SPECIALS

2025-Q4

10/01/2025 - 12/31/2025

MicroEtcher IIA

- Etch all metals, composites & amalgams for maximum bond strength
- Intraoral porcelain repair
- Pit & fissure prep
- Clean darkened grooves to reveal decay
- Prep incipient lesions and minor Class I & V
- Debride bur preps for best esthetics & bonds

(11831) Sandblaster

Reg: \$799 **Sale: \$699**



Interchangeable Nozzle (for the Microetcher II and IIA)

(18787) .048 Tip 60 deg. Slim Profile

Reg: \$144 **Sale: \$139**

(18790) .032 Pit & Fissure Tip 60 deg.

Reg: \$143.99 **Sale: \$139**





Air Compressors & Vacuums

BaseVac is the only Canadian manufacturer of Dental mechanical room equipment. Trusted by major Canadian dental institutions like the University of Toronto, University of British Columbia, George Brown College, and Durham College.

Please call for quote and more details !

New



DuraMax Oilless Compressor

Code	Model	Users	Reg.
(18711)	C5	3-5	\$9,998
(18712)	D6	4-6	\$13,995

*Credit card payments please add 3% processing fee.



Elite Series Rocky Oilless Air Compressor

Code	Users	Reg.	Sale
(14520)	2-3	\$13,999	\$10,972
(14525)	5-7	\$15,499	\$14,990

*Credit card payments please add 3% processing fee.



Goldenvac Stainless Steel

Wet Vacuum Pump

- Investment cast stainless steel impeller and stainless steel housing with stainless steel base plate and manifold.
- Maximum durability to prevent wear from air abrasion and ceramic particles or hard water conditions.

Code	Users	Reg.	Sale
(14511)	3	\$5,110	\$4,121
(14513)	5	\$5,510	\$5,117
(14515)	6	\$10,450	\$9,870
(14532)	10	\$12,120	\$11,148

Tech-West's Exclusive Warranty:

- 10 years on all stainless steel components
- 5 years on the motor shaft
- 3 years on all other components

*Credit card payments please add 3% processing fee.



Eco-Vac Dry Vacuum

Our EcoVac system provides the advantages of proven technology, durable construction, quiet operation and oil-free performance with the latest in water and energy-saving features.

Code	Users	Reg.	Sale
(14540)	2-3	\$14,998	\$12,998
(14543)	4-6	\$25,998	\$24,489
(14544)	5-7	\$16,997	\$14,996
(14539)	10-14	\$34,480	\$27,899

*Credit card payments please add 3% processing fee.



Syclone Amalgam Separators

1.5x larger

canister capacity.

(19615) Amalgam Separator System	\$1,298.95
(19616) Replacement Canister Without Recyle Kit	\$499



▲ 19616



Hg5 Amalgam Separators

(14368) Solmetex Hg5 System
Accommodates up to 10 operatories

- 30" h x 11" w x 8" d
- 1 1/2" inlet & outlet piping
- Fernco® couplers
- Floor/Wall mount bracket
- Serves 1-10 chairs

(14373) Solmetex Hg5 System Mini
Accommodates up to 4 operatories

- 25" h x 11" w x 8" d
- 3/4" inlet & outlet piping
- Fernco® couplers
- Floor/Wall mount bracket
- Serves 1-4 chairs

Reg: \$1,699.95 **Sale: \$1,499⁹⁵**

(14186) Replacement cartridge with Recycling Disposal Pamphlet (NXT)*

(14369) Replacement cartridge with Recycling Disposal Pamphlet(CC)*

Reg: \$599

*Please check the replacement style before ordering.





LibertyBOSS

- ✓ No maintenance for up to 3 years
- ✓ No filters to change
- ✓ Meets current EPA standards for Mercury reduction



LIBERTY BOSS DRY STARTER KIT



(11929) **Sale: \$1,630**

LIBERTY BOSS WET STARTER KIT



(11842) **Sale: \$1,630**

LIBERTY BOSS REPLACEMENT



(13522) **Sale: \$1,490**



CleanLINZ

**Quarter cleaner,
clean 8 straight days**

Biological cleaner-suction issues –prophy paste –pumice hardens overtime, clog , cleanlinz eats away the prophy paste so lines run smooth.

Sale: \$159.80



Amalgam Bucket

MARS Bio-Med provides a UN/DOT approved storage and shipping container with prepaid return shipping.

For the Recycling of:
Chair-side traps / Teeth with Amalgam / Spent Amalgam Capsules / Contact & Non-Contact Amalgam

Sale: 2.5 Gal - \$180 | 5 Gal - \$220



Free \$20 to \$500 Gift Card with purchase! Promotional products are qualified!
Please see P79 for more information.

Atop Brands



Experience the **AAA+**

- Access to free shipping
- Access to member exclusive discounts
- Access to exclusive specials

*Terms and conditions apply, please check atopdent.ca for more info.

Your price: **\$99** per year*



Saliva Ejectors

Disposable Saliva Ejectors with Affixed Tips,
Latex Free, 1000Pcs/Case

(18879) Clear w/ Blue Tips
(18880) White w/ White Tips

Reg. \$45.95

3+ @ \$42⁹⁵ Member: \$39⁹⁵



Made in Italy

Mixing Tips Standard

50Pcs/Pack

(10770) Green, For Impression Material
(10771) Pink, For Impression Material
(10769) Yellow, For Impression Material

Reg. \$29.99

6+ @ \$23⁹⁵ Member: \$20⁹⁵



10770 1:1 Green
10771 1:1 Pink
10769 1:1 Yellow

High Volume Evacuator Tips

100Pcs/Bag, 10Bags/Case

(19814) Vented, White

Reg. \$49.99

Sale: \$39⁹⁹ Member: \$33⁹⁵

Lowest Price!



Mixing Tips Fine

25Pcs/Pack

(10772) Blue/Orange, For Temporary Crown Material
(10773) Blue/White, Long, For Cement
(10774) Blue/White, Short, For Cement
(10775) Brown/White, Short, For Cement

Reg. \$29.99

6+ @ \$22⁹⁵ Member: \$19⁹⁵



10772 10:1 Blue/Orange
10773 1:1 Blue/White
10774 1:1 Blue/White
10775 1:1 Brown/White

Surgical Aspirator Tips

25Pcs/Pack

(10611) Large, Green, 1/4"
(10610) Standard, White, 1/8"
(10609) Small, Blue, 1/16"

Reg. \$8.99

6+ @ \$7⁹⁹ Member: \$7⁵⁶



Mixing Tips

25Pcs/Pack

(19321) Brown/Black, Short, For Resin
(10776) Brown/White, Short, For Core
(10777) Brown/White with Intraoral Tips, For Endo

Reg. \$29.99

Member: \$25⁹⁵



19321 1:1 Brown /Black+Tip
10776 1:1 Brown /White+Tip
10777 1:1 Brown /White+Tip

Euvac Suction Tips

12Pcs/Bag

(20300) Universal Suction Tips
(20301) Child Suction Tips

Color: Blue, Green, Pink, Gray, Purple,
Orange, Assorted

Reg. \$9.95

Sale: \$8⁹⁹



Intra Oral Tips

100Pcs/Pack

(10652) Yellow (10653) Clear

Reg. \$29.99

3+ @ \$23⁹⁵ Member: \$17⁹⁹

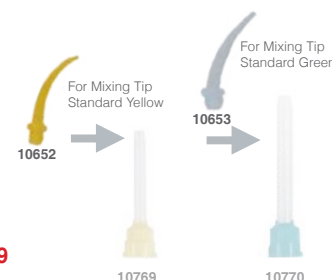

Cotton Tipped Applicators

1000Pcs/Box

(12092) 3" **Reg. \$9.95** **Sale \$7⁹⁹**

(12093) 6" **Reg. \$12.95** **Sale \$9²⁵**



Dental Bibs

500Pcs/Case

(18877) Blue (18878) Lavender

Reg. \$39.95

Sale: \$26⁹⁹ **Member: \$24⁹⁹**



Made in Italy 

Dispensing Gun

(10725) For HP Cartridges, 1:1/2:1

(10726) For Crown & Bridge Material, 4:1/10:1

Reg. \$59.99

2+ @ \$49⁹⁹ **Member: \$44⁹⁹**



10725

10726

Composite Dispenser Gun

(12150)

Reg. \$39.99

Member: \$26⁵⁹

2+1 FREE



Disposable Prophyl Angle

100pcs/Box

(19054) 90 Degree Firm (19053) 90 Degree Soft

Reg. \$60

5+ @ \$42⁹⁹ **Member: \$39⁹⁹**



Non-Woven Gauze

5000Pcs/Case

(19813) 2"x 2", 25 sleeves

Reg. \$39.95

Sale: \$32⁹⁹ **Member: \$27⁹⁹**

Lowest Price!



Sterilization Indicator Tape

(19967) 3/4", 60yards/roll

Sale: \$1⁹⁵

(19968) 1", 60yards/roll

Sale: \$2⁹⁵



Clearance

Ultrasonic / Enzymatic Tablets

Made in USA

- Ultrasonic Cleaning Solution
- Instrument Pre-Soak
- Evacuation Cleaner

(19432) Dual Enzyme, Anti-Corrosion Formula, Fresh Mint Scent
64/box, 1 tablet makes 0.5 Gallon/2L

Reg. \$49.00

Sale: \$45⁹⁵ **Member: \$42⁹⁵**



Bouffant Caps

100 Pcs/Bag

(19997) Blue, One Size Fits All

Reg. \$39.95

Sale: \$15⁹⁹



Easy Prophyl Cup

(14063) Snap-on Regular, Latex-Free, 100Pcs/Box

(18022) Snap-on Soft, Latex-Free, 100Pcs/Box

Reg. \$12.95

5+ @ \$10⁹⁹ **Member: \$9⁵⁰**



(14956) Cups Screw-on, Regular, Latex-Free, 100pcs/Box

(14066) Cups Screw-on, Soft, Latex-Free, 100pcs/Box

Reg. \$32.90

5+ @ \$29⁹⁰ **Member: \$22⁹⁵**



(14067) Latch type Regular, Latex-Free, 100pcs/Box

(14068) Latch type Soft, Latex-Free, 100pcs/Box

Reg. \$30.95

5+ @ \$27⁹⁵ **Member: \$23⁹⁵**



Mandrels

Fit with 3M* Sof-Lex

(10714) 3Pcs/Pack, 1398RA

Reg. \$25.99

3+ @ \$21⁹⁹ **Member: \$19⁷⁹**



Dappen Dishes

200Pcs/Pack

(14966) Blue

(10605) Green

(10608) Yellow

(10607) White

(10606) Lavender

Reg. \$13.99

4+ @ \$11⁹⁹ **Member: \$10⁷⁹**





Free \$20 to \$500 Gift Card with purchase! Promotional products are qualified!
Please see P79 for more information.

Disposable Propoxy Paste Rings

200Pcs/Pack

(10613) Color Assorted 5 x 40

Reg. \$18.99

Member: \$13⁹⁹



Disposable Mixing Wells

(18021) 2-Well, 500Pcs/Box

Reg. \$38.99

4+ @ \$29⁹⁹

Member: \$26⁹⁹



Flexible Mixing Bowls

(10778) Small 4.5"x H3"

Reg. \$10.99

2+ @ \$8⁴⁹

Member: \$7⁹⁹



(10779) Medium 5"x H3

Reg. \$11.99

2+ @ \$9⁴⁹

Member: \$8⁹⁹



Ergonomic Spatulas

(12114) Standard, 7 1/4", random color

Reg. \$12.99

Sale: \$12⁹⁵/ea



Autoclavable Syringe Tips

(10676)

Reg. \$4.99

20+ @ \$4²⁵

Member: \$3⁹⁹



Autoclavable Aluminum-Bur Block

(10644) 27-Bur Block, 18FG+9RA Hole, Blue

Reg. \$49.99

1+1 FREE = \$24⁹⁵/ea

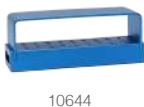

10644

(10642) 30-Bur Block, 20FG-10RA Hole, Blue

Reg. \$49.99/ea

1+1 FREE = \$24⁹⁵/ea



10642

(10626) Blue Bur block (15 FG Hole)

Reg. \$26.95/ea



10626

Saliva Ejector Tips

(12144) Tips, Autoclavable grey, 1pc/pk
(14950) Tips, Autoclavable black, 1pc/pk

Reg. \$6.99

10+ @ \$5⁷⁵

Member: \$4⁹⁹



12144

Saliva Ejector Basket

(11690) 10pcs/pk

Reg. \$6.99

Member: \$5⁹⁹



Autoclavable Plastic-Bur Block

(10715) Light Beige, 8FG+4RA Hole

(10716) Light Blue, 8FG+4RA Hole

(10742) Light Beige, 12FG Hole

(10743) Light Blue, 12FG Hole

Reg. \$12.65

4+1 FREE = \$10¹²/ea



10715



10716



10742



10743

Dispensing Tips

100Pcs/Pack

(10647) 18Ga. Pink, Cavity Liner & Bases & Composites

(10648) 20Ga. Yellow, Composites & Sealants

(10649) 22Ga. Gray, Sealants & Etchants & Cements

(10650) 20Ga. Black, Composites & Cements

(10651) 25Ga. Blue, Etchants

Reg. \$14.99

5+ @ \$12⁹⁹

Member: \$11⁶⁹



Curved Tips Syringes 412

(10655) 12cc, 50Pcs/Box

Reg. \$28.99

3+2 FREE = \$17³⁹/ea



Aluminum Step Wedge

(19599) For X-Ray Unit

Reg. \$45.99

3+ @ \$29⁹⁹

Member: \$26⁹⁹



Micro Applicators

100Pcs/Bottle

(12091) 1 Cylinder

(12090) 2 Super Fine

(12089) 3 Fine

(12088) 4 Regular

Reg. \$7.99

4+ @ \$6⁹⁹

Member: \$6²⁹

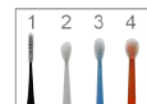

Lip Retractor

2pcs/pk

(18312) Double Ended (18313) Large
(18314) Medium (18315) Small

Reg. \$7.90

10+ @ \$6⁹⁰ Member: \$6²⁰



(18312)



(18313)



(18314)



(18315)

Fluoride Trays

Double Arch, 50Pcs/Pack

(10799) Small, Green
(10798) Medium, Yellow
(10797) Large, Blue

Reg. \$22.95

Sale: \$19⁹⁵ Member: \$17⁹⁵



10799 10798 10797

Prophy Brushes

	Reg.	Sale	Member
(10719) Snap-On Flat (144/pack)	\$32.95	\$29 ⁹⁵	\$29 ⁷⁵
(10721) Screw-In Flat (144/pack)	\$39.95	\$36 ⁹⁵	\$36 ⁷⁵
(10722) Screw-In Tapered (100/pack)	\$61.95	\$42 ⁹⁵	\$42 ⁵⁵

Latex Free

(10720) Snap-On Tapered (100/pack)	\$49.95	\$31 ⁹⁵	\$31 ⁷⁵
(10723) Latch Type Flat (100/pack)	\$45.95	\$29 ⁹⁵	\$29 ⁷⁵
(10724) Latch Type Tapered (100/pack)	\$61.95	\$42 ⁹⁵	\$42 ⁵⁵



10719



10720



10721



10722



10723



10724

Mouth Props

Autoclavable, 2Pcs/Box

(19724) Pedo (19725) Child (19726) Adult

Reg. \$23.90

Sale: \$16⁹⁵ Member: \$15⁹⁵

Lowest Price!



Mouth Props (DCI)

Non-Latex, Autoclavable, 2Pcs/Box

(11661) Small Pedo (11662) Child (11663) Adult

Reg. \$79.95

Sale: \$59⁹⁵ Member: \$57⁹⁵



Mirror Heads

(12242) #4 (12244) #5

Reg. \$3.99

12+ @ \$2⁹⁹ Member: \$2⁶⁹



Mirror Handle

(12241)

Reg. \$13.95

5+ @ \$10⁹⁹ Member: \$10²⁹



Mosquito Forcep

(18197)

Reg. \$45.90

2+ @ \$37⁹⁰ Member: \$34¹⁰



Mathieu

(18196)

Reg. \$57.60

2+ @ \$43⁹⁵ Member: \$39⁵⁶



College Pliers Standard Tips Serrated

(13315)

Reg. \$8.99

4+ @ \$6⁹⁹ Member: \$6²⁹



Intraoral Camera Sleeves

(10686) Poly Plastic, 500Pcs/Pack

Reg. \$35.95

4+ @ \$21⁹⁹ Member: \$19⁹⁹



Curing Light Sleeves

(10672) Covers Handle Only, 500Pcs/Box

Reg. \$57.95

4+ @ \$45⁹⁵ Member: \$42⁹⁵



(10673) Covers Tip to Handle, 500Pcs/Box

Reg. \$79.95

4+ @ \$62⁹⁹ Member: \$57⁹⁹



Free \$20 to \$500 Gift Card with purchase! Promotional products are qualified!
Please see P79 for more information.

Atop Exclusive Promo

ATOP EXCLUSIVE PROMOTION



Barrier Film

4" x 6", 1200 Sheets/Roll

(10619) Blue (10620) Clear

Reg. \$25.95

Member: **\$23⁹⁵**

2+1
FREE



Autoclavable Plastic Trays

Standard Flat, 13.5"x9.75"

(10841) Light Blue
(10843) White
(10842) Light Beige

4+1
FREE



Sale: **\$9⁹⁵**

Member: **\$8⁹⁹**

Disposable Air Water Syringe Tips

(10618) Assorted, 250Pcs/Pack

Reg. \$34.95

Member: **\$25⁹⁵**

2+1
FREE



PSP Barrier Envelopes

For Digital Phosphor Storage Plate

(10712) 100pcs/Box, No. 0
(10709) 100pcs/Box, No. 1
(10713) 100pcs/Box, No. 2
(10710) 50pcs/Box, No. 3
(10711) 50pcs/Box, No. 4

Reg. \$23.95

2+1
FREE



3-In-1 Tray

(10814) Posterior, Green, 36Pcs/Pack
(10815) Quadrant, Yellow, 36Pcs/Pack
(10816) Sideless, White, 36Pcs/Pack
(10817) Anterior, Lavender, 36Pcs/Pack
(10818) Full Arch, Blue, 24Pcs/Pack

4+1
FREE



Sale: **\$49⁹⁵**

Disposable Impression Trays

10Pcs/Pack

(10820) No.1 Upper Large
(10821) No.2 Lower Large
(10822) No.3 Upper Medium
(10823) No.4 Lower Medium
(10824) No.5 Upper Small
(10825) No.6 Lower Small
(10826) No.7 Quadrant
(10827) No.8 Quadrant
(10747) No.10 Upper Anterior
(10828) No.9 Lower Anterior
(10819) Assorted

4+1
FREE

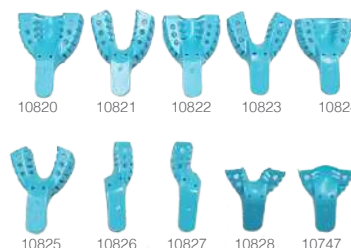

Sale: **\$12⁹⁵**

Sterilization Pouch

Class 4, 200Pcs/Box

(19960) 2.25x4" **Sale \$6⁵⁰ Member \$5⁹⁵**
(19961) 2.75x9" **\$9⁹⁵ \$8⁹⁵**
(19962) 3.5x5.25" **\$9⁷⁵ \$8⁷⁵**
(19963) 3.5x9" **\$10⁹⁵ \$9⁵⁰**
(19964) 5.25x10" **\$15⁵⁰ \$13⁹⁰**

4+1
FREE



Impression Material VPS

4x50ml Cartridges/Pack

(18488) Light Body, Regular Set
(18489) Heavy Body, Regular Set
(18490) Light Body, Fast Set
(18491) Heavy Body, Fast Set
(18492) Bite Registration, Fast Set
(19753) Medium Body, Regular Set

Reg. \$52.95

Member: **\$49⁹⁵**

4+1
FREE



Autoclavable Napkin Holders

(10659) Light Blue (10656) Dark Blue
(10657) Green (10661) Red
(10662) White (10660) Pink
(10658) Lavender (10663) Yellow

4+1
FREE



Reg. \$7.59

Member: **\$4⁹⁹**



Standard Articulating Paper Forcep

(12220)

Reg. \$11.99

Member: \$8⁹⁹

4+1
FREE



Canaview Intraoral Camera Sleeves

(10708) With paper cover, 100Pcs/Pack

Reg. \$55.95

Member: \$49⁹⁵

4+1
FREE



Self Locking College Pliers

(13325)

Reg. \$9.99

Member: \$7¹⁹

4+1
FREE



Peel-N-Stick Light Guide Sleeves

Dia. Light Guides , 200Pcs/Pack

(10687) Small, Fits 7-8mm

(10688) Large, Fits 9-11mm

Reg. \$21.95

Member: \$12⁹⁹

4+1
FREE



Tray Sleeves

(10670) 10.5"x 14", 500Pcs/Pack

Reg. \$39.95

Member: \$36⁹⁵

4+1
FREE



Pen Type Curing Light Sleeves

(10685) 500Pcs/Box

Reg. \$36.95

Member: \$25⁹⁵

4+1
FREE



Pre-Cut Syringe/HVE Sleeves

Pre-Cut 10"x2.5", 500Pcs/Box

(10668) Blue

(10669) Clear

Reg. \$25.95

Member: \$16⁹⁹

4+1
FREE



X-Ray Sensor Sleeves

500Pcs/Pack

(10704) Large, 60mm x 200mm

(10705) Medium, 42mm x 200mm

(10706) Small, 35x200mm

(10707) X Small, 38x200mm

Reg. \$25.95

Member: \$16⁹⁹

4+1
FREE



Chair Sleeves

(10675) Full Chair Sleeves, 81"x29.5", 202X72.5cm, 125Pcs/Pack

Reg. \$89.95

Member: \$85⁹⁵

4+1
FREE

(10677) Half Chair/Stool Sleeves, 27 1/2"x24", 225Pcs/Pack

Reg. \$79.95

Member: \$75⁹⁵



T-Style Light Handle Sleeves

(10674) 500Pcs/Box

Reg. \$29.95

Member: \$24⁹⁵

4+1
FREE



Fineese Gloves GIVEAWAY

All purchases **above \$300** (before shipping and taxes)
submitted through Atop Dental between October 1– December 31, 2025
will qualify for



Atop Fineese Gloves Giveaway ➡

- ▶ On purchases between \$300 and up
- ▶ customer'll get **1 FREE BOX OF FINEESE GLOVES**

*Maximum 1 box of gloves can be given away per order, per location. While quantities last. Order cannot be combines.





Free \$20 to \$500 Gift Card with purchase! Promotional products are qualified!
Please see P79 for more information.

Metal Brackets

Reg. \$23.90

10+ @ **\$19⁹⁰** Member: **\$17⁹⁰**



20pcs/kit	Roth		MBT	
	0.18	0.22	0.18	0.22
without hook, mesh base	(18207)	(18213)	(18210)	(18216)
3 with hook, mesh base	(18208)	(18214)	(18211)	(18217)
345 with hook, mesh base	(18209)	(18215)	(18212)	(18218)

Ceramic Brackets

Reg. \$33.90

10+ @ **\$29⁹⁰** Member: **\$26⁹⁰**



20pcs/kit	Roth		MBT	
	0.18	0.22	0.18	0.22
without hook, mesh base	(18219)	(18225)	(18222)	(18228)
3 with hook, mesh base	(18220)	(18226)	(18223)	(18229)
345 with hook, mesh base	(18221)	(18227)	(18224)	(18230)

Metal Self-Ligating Brackets

Reg. \$99.90

10+ @ **\$89⁹⁰** Member: **\$80⁹⁰**



20pcs/kit	Roth		MBT	
	0.18	0.22	0.18	0.22
without hook, mesh base	(18244)	(18250)	(18247)	(18253)
3 with hook, mesh base	(18245)	(18251)	(18248)	(18254)
345 with hook, mesh base	(18246)	(18252)	(18249)	(18255)

Monocrystalline Brackets

Reg. \$159.90

10+ @ **\$139⁹⁰** Member: **\$125¹⁰**



20pcs/kit	Roth		MBT	
	0.18	0.22	0.18	0.22
without hook, mesh base	(18231)	(18237)	(18234)	(18240)
3 with hook, mesh base	(18232)	(18238)	(18235)	(18241)
345 with hook, mesh base	(18233)	(18239)	(18236)	(18242)

Niti Wire-Rectangular

10pcs/pk	Upper	Lower
0.016"×0.016"	(18268)	(18277)
0.016"×0.022"	(18269)	(18278)
0.017"×0.022"	(18270)	(18279)
0.017"×0.025"	(18271)	(18280)
0.018"×0.018"	(18272)	(18281)
0.018"×0.022"	(18273)	(18282)
0.018"×0.025"	(18274)	(18283)
0.019"×0.025"	(18275)	(18284)
0.021"×0.025"	(18276)	(18285)



Reg. \$9.90

10+ @ **\$8⁹⁰** Member: **\$8¹⁰**

Stainless Steel Wires-Rectangular

10pcs/pk	Upper	Lower
0.016"×0.016"	(19135)	(19136)
0.016"×0.022"	(19137)	(19138)
0.017"×0.025"	(19141)	(19142)
0.018"×0.018"	(19143)	(19144)
0.018"×0.025"	(19147)	(19148)
0.019"×0.025"	(19149)	(19150)
0.021"×0.025"	(19151)	(19152)



Reg. \$12.90

10+ @ **\$11⁹⁰** Member: **\$11¹⁰**

Niti Wire-Round

10pcs/pk	Upper	Lower
0.012"	(18286)	(18291)
0.014"	(18287)	(18292)
0.016"	(18288)	(18293)
0.018"	(18289)	(18294)
0.020"	(18290)	(18295)



Reg. \$8.90

10+ @ **\$7⁹⁰** Member: **\$7¹⁰**

Stainless Steel Wires-Round

10pcs/pk	Upper	Lower
0.012"	(19153)	(19154)
0.014"	(19155)	(19156)
0.016"	(19157)	(19158)
0.018"	(19159)	(19160)
0.020"	(19161)	(19162)



Reg. \$11.90

10+ @ **\$10⁹⁰** Member: **\$10¹⁰**



MIM Single Tube

trumpeted opening

	0.18	0.22
1st Edgewise	(18256)	(18262)
1st Roth	(18257)	(18263)
1st MBT	(18258)	(18264)
2nd molar, Edgewise	(18259)	(18265)
2nd molar, Roth	(18260)	(18266)
2nd molar, MBT	(18261)	(18267)



4pcs/pk	Reg. \$7.90	Reg. \$9.90
	10+ @ \$6⁹⁰	10+ @ \$8⁹⁰

1 per Quadrant	Member: \$6²⁰	Member: \$8¹⁰
----------------	---------------------------------	---------------------------------

Metal Chain Stainless Steel Napkin Holder

(12084)

Reg. \$6.99

5+ @ \$4⁹⁹

Member: \$4²⁵



Ease-o-tie

(19423) Mix-color, 36sticks/pk, 26pcs/stick, total 936pcs

Reg. \$13.99

Member: \$12¹⁹

**4+1
FREE**



(19184)
Blue



(19185)
Sky Blue



(19186)
Cyan



(19187)
Black



(19188)
Green



(19189)
Metal Light Green



(19191)
Grey



(19193)
Red Orange



(19194)
White



(19195)
Clear



(19196)
Silver



(19198)
Golden



(19199)
Light Yellow



(19200)
Yellow



(19201)
Metal Dark Purple



(19202)
Purple



(19203)
Indigo



(19204)
Light Pink



(19205)
Pink



(19206)
Red



(19207)
Burgundy



(19208)
Raspberry



(19211)
Transparent Red



(19212)
Light Blue



(19213)
Metal Light Blue



(19214)
Dark Blue



(19215)
Metal Purple



(19216)
Orange



(19217)
Metal Green



(19218)
Light Green



(19219)
Nacarar



(19607)
Light Purple

Standard Distal End Cutter T/C

(18508)

Reg. \$159.90

2+ @ \$149⁹⁰ Member: \$134⁹⁰



Hard Wire Cutter STR

(18198)

Reg. \$98.90

2+ @ \$92⁹⁰ Member: \$83⁶⁰



Crimpable Stops

(18301) Universal, Pkg of 10

Reg. \$5.90

10+ @ \$4⁹⁰ Member: \$4⁴⁰



Crimpable Hooks

Universal, Ball Top, Pkg of 10

(18296) 2.1mm	(18297) 2.7mm
(18298) 4.0mm	(18299) 5.5mm
(18300) 7.7mm	

Reg. \$5.90

10+ @ \$4⁹⁰ Member: \$4⁴⁰



Elastic

5000pcs/box

	3.5oz	4.5oz
1/8	(18302)	(18307)
3/16	(18303)	(18308)
1/4	(18304)	(18309)
5/16	(18305)	(18310)
3/8	(18306)	(18311)

Reg. \$59.95

Sale: \$49⁹⁵ Member: \$38⁹⁵



Teeth Guard Boxes

10Pcs/Pack

- (10748) Retainer Boxes
- (10749) Mouth Guard Boxes
- (10750) All Guard Boxes
- (10751) Denture Bath



Reg. \$13.90

5+ @ \$12⁹⁵ Member: \$10⁹⁹



Free \$20 to \$500 Gift Card with purchase! Promotional products are qualified!
Please see P79 for more information.

Lab Burs

Superior quality lab burs that are coated with gold titanium Nitride, which allows for a smoother finish and faster cutting time while lasting up to 10 times longer than conventional carbide burs

Carbide: Reg: \$25.95

Sale: \$19⁹⁹ 3+ @ \$16⁹⁸

Gold: Reg: \$29.95

Sale: \$25⁹⁵ 3+ @ \$24⁹⁵

Carbide:
Gold:



Diamond Burs FG 10pc/pack

3+1
FREE

ROUND END TAPER



FLAT END TAPER



MODIFIED CHAMFER



FOOTBALL



EGG



NEEDLES



ROUND



FLAT END CYLINDER



MODIFIED BEVELED CYLINDER

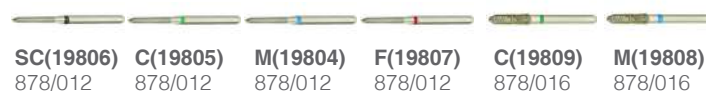

BARREL



\$22⁸⁹ Member: **\$20⁶⁰** Atop Exclusive 3+1 FREE

SC: Super Coarse C: Coarse M: Medium F: Fine EF: Extra Fine



Precision. Performance. Reliability

October 1st, 2025- December 31st, 2025

Specialty Carbides, Diamonds, Polishers, Procedural Kits and All Lab Products

STERILE AVAILABLE IN ROLLS OF 25

BUY 5 GET 2 AT NO CHARGE**

** Can mix and match shapes to equal or lesser value. Free product to equal or lesser value. Offer excludes Standard Carbides, Great White® Gold and Trimming and Finishing Burs

CARBIDES: GREAT WHITE® ULTRA, ENDOGUIDE® AND ENDO SAFE END

DIAMONDS: PIRANHA®, REVELATION®, TDA AND GREAT WHITE® Z DIAMONDS

POLISHERS: JAZZ® POLISHERS

LAB PRODUCTS: GREAT WHITE® LAB CUTTERS, JAZZ® LAB POLISHERS, EXPRESS LINE AND EXPRESS LINE-H DIAMOND DISCS, DURADI™ AND LAZER SHARP™ CAD/CAM BURS



©2025 SS White® All Rights Reserved. SS White®, Express Line®, Great White® and Jazz® are registered trademarks of SS White Dental. DuraDi™ and Lazer Sharp™ are trademarks of SS White, Inc. *Market research and test studies available upon request. **No charge goods must be equal or lesser value. All offers are limited to stock on hand and are not valid on prior purchases. Offers may not be combined with any other sale, promotion, discount, code, coupon and/or offer. Sales promotion choice must be indicated on invoice sent to SS White® on applicable order. SS White® reserves the right to discontinue a promotion at any time. SS White's 100% guarantee is on all of our products. If you are not completely satisfied with your purchase, SS White® will issue a full refund of the purchase price through your distributor. To claim no charge goods, Mail a copy of your invoice by January 31, 2026 to: SS White Burs, Inc., Attn: Promotions Department, 1145 Towbin Ave., Lakewood, NJ 08701 or email freegoods@sswhitedental.com. Please note that these are end-user doctor promotions and must be redeemed by the qualifying practice. Please allow 4-6 weeks for free delivery. SS White® does its best to ensure that its photos/illustrations are as true to color as possible. However, due to inconsistencies of various monitors, lighting sources, digital photography, and manufacturing lot variations, SS White cannot guarantee that the color that appears on your screen/printed material accurately portrays the true color of the received product. Images are intended as a guide only.

SS White Dental®

Better Patient Outcomes
Improved Efficiency
Faster Practice Growth

SS-White® Burs 5pcs/pk, 25 in box

*More sizes are available, please call our office for more information.

EXPRESS LINE HP DIA

Reg- \$110.60

Sale: \$99²⁵

(16156) 801-020	(16157) 801-030	(16158) 805-020	(16159) 805-030	(16160) 805-040	(16161) 806-030	(16162) 845-020	(16163) 848-030	(16166) 859-030	(16167) 863-030

PIRANHA DIAMOND

Reg- \$119.95

Sale: \$89⁹⁵

(16190) 368-016F	(16365) 850-018F	(16366) 850-018M	(16378) 852-012VF	(16379) 855-014C	(16380) 855-014C-S	(16395) 855-018SC	(16408) 856-016C-SS		
(16409) 856-016F	(16410) 856-016M	(16426) 856L-014SC	(16427) 856L-016C	(16428) 856L-016C-S	(16429) 856L-016F	(16430) 856L-016M	(16444) 858-014C-S	(16445) 858-014F	(16446) 858-014M

PIRANHA DIAMOND

Reg- \$109.95

Sale: \$99⁹⁵

(16639) 368-020C	(16640) 368-020F	(16648) 368-023VF	(16657) 801-021M	(16658) 801-023C	(16659) 801-023F	(16666) 811-033SC	(16667) 811-037C		
(16674) 850-021C	(16675) 850-021F	(16676) 850-021M	(16677) 855-025C	(16678) 855-025M	(16679) 855-025M-S	(16680) 855-025SC	(16702) 905-023F	(16707) 905-031M	(16710) 909-040C

REVELATION DIAMOND

Reg- \$74.95

Sale: \$69⁹⁵

(15700) 801-010	(15703) 801-018C	(15704) 801-021	(15705) 801-021C	(15724) 909-035C	(15725) 909-042C	(15732) 836-012C	(15733) 836-014C		
(15734) 837-012C	(15782) 862-012C	(15846) SE3F	(15847) SE3VF	(15848) SE6F	(15853) 7901-009VF	(15854) 7404-014F	(15855) 7404-014VF	(15904) 811-033C	(15905) 811-033SC
(15906) 811-037C	(15924) 845KR-018C	(15925) 845KR-018M	(15926) 845KR-018M-SS	(15932) 847-012SC	(15934) 847-016M	(15936) 847-018C-S	(16119) KS3-SC	(16122) 850-014M-RA	(16127) 801-023F-RA

Midwest® Burs

4+1FREE

[illegible][illegible]

	SPECIALTY BURS							
	SURGICAL ENDO LENGTH							
US NO	2	4	6	8	557	558	1557	70
FG
RA

COMPOSITE FAT				ROUND				FLAME				CONE				INVERTED TAPER				FINISHING BURS EGG SHAPE				STRAIGHT				EXTRA LONG TAPER				TAPER				BULLET				NEEDLE			

CARBIDE BURS

10 Pcs/Pk

(11090)	FG - 1/4	(11147)	FG - 246
(11091)	FG - 1/2	(11148)	FG - 256
(11092)	FG - 1	(11106)	FG - 330
(11093)	FG - 2	(11108)	FG - 331
(11094)	FG - 3	(11105)	FG - 329
(11095)	FG - 4	(11110)	FG - 332
(11096)	FG - 5	(11126)	FG - 556
(11097)	FG - 6	(11128)	FG - 557
(11098)	FG - 7	(11130)	FG - 558
(11099)	FG - 8	(11159)	FG - 700
(11114)	FG - 34	(11161)	FG - 701
(11115)	FG - 35	(11163)	FG - 702
(11116)	FG - 36	(11164)	FG - 703
(11117)	FG - 37	(11137)	FG - 1156
(11120)	FG - 39	(11138)	FG - 1157
(11121)	FG - 56	(11139)	FG - 1158
(11122)	FG - 57	(11140)	FG - 1556
(11124)	FG - 58	(11141)	FG - 1557
(11151)	FG - 169	(11142)	FG - 1558
(11155)	FG - 171	(11167)	FG - 1171
(11146)	FG - 245		

Reg. \$19.95 **4+1 FREE = \$15⁹⁶**

CARBIDE BURS SHORT/LONG

10 Pcs/Pk

(11178) FG, SS - 4
(11189) FG, SS - 330
(11209) FG, SS - 556
(11211) FG, SS - 557

Req. \$22.95

4+1 FREE = \$18³⁶

(11152) FG, Long - 169
(11109) FG, Long - 331
(11127) FG, Long - 556
(11129) FG, Long - 557
(11131) FG, Long - 558
(11158) FG, Long - 699

Req. \$19.95

4+1 FREE = \$15⁹⁶

SURGICAL

10 Pcs/Pk

- (11355) FG, Surgical - 2
(11356) FG, Surgical - 4
(11357) FG, Surgical - 6
(11372) FG, Surgical - 8
(11360) FG, Surgical - 558
(11359) FG, Surgical - 557
(11362) FG, Surgical - 702
(11358) LA - 2 Surgical
(11364) LA - 4 Surgical
(11365) LA - 6 Surgical
(11366) LA - 8 Surgical

Req. \$39.95

4+1 FREE = \$31⁹⁶

FINISHING BURS

10 Pcs/Pk

(11376) T&F - 7002
(11378) T&F - 7004
(11379) T&F - 7006
(11380) T&F - 7008
(11382) T&F - 7104
(11383) T&F - 7106
(11390) T&F - 7404
(11391) T&F - 7406
(11392) T&F - 7408
(11395) T&F - 7642
(11399) T&F - 7801
(11400) T&F - 7802
(11402) T&F - 7901
(11403) T&F - 7902
(11404) T&F - 7903

Req. \$79.95

4+1 FREE = \$63⁹⁶



DENTAMERICA®



Dentamerica Brushes / Cups

(12023) Snap-On type, 6-Web, Medium Soft (403)	\$12 ⁹⁹
(12022) Screw-In Type, 6-Web, Medium Soft, (402)	\$27 ⁹⁵
(12021) Latch Type, 6-Web, Medium Soft, (401)	\$41 ⁹⁵
(19683) Latch Type, Flat End Brushes, White Bristles, (415)	\$52 ⁹⁹
(19682) Screw-In Type, Flat End Brushes, White Bristles, (416)	\$52 ⁹⁹
(19681) Composite Brush Instrument	\$12 ⁹⁹



Polybite Trays

\$29⁹⁵

(19688) Sideless, Posterior, 50/pkg	(19685) Quadrant, 35/pkg
(19687) Anterior, 35/pkg	(19684) Full arch, 30/pkg
(19686) Posterior, 50/pkg	



Mylar Strip

(14468) 100 pieces/box	\$6 ⁷⁹
------------------------	-------------------



Articulating Paper 200µ

(10929) Thin Blue, 300pcs/Roll	Reg. \$47.99 Sale: \$45 ⁹⁵
--------------------------------	---------------------------------------

(13223) Refill Blue 1001	Reg. \$38.99 Sale: \$33 ⁹⁰
--------------------------	---------------------------------------



Articulating Paper

(10935) Thin Horseshoe Blue, 60mic, 150pcs	
(10936) Thin Horseshoe Red, 60mic, 150pcs	
Reg. \$74.95	Sale: \$69 ⁹⁹



Articulating Paper

(10931) Thin Horseshoe Red, 60mic, 50pcs	
(10934) Ex.Thin, Red, 40mic, 15m/Roll	
Reg. \$59.95	Sale: \$46 ⁹⁵



Articulating Paper 200µ

(10930) Thin Red, 200mic, 300pcs/Roll	
(10933) Ex.Thin Red, 40mic, 200pcs	
Reg. \$47.99	Sale: \$45 ⁹⁵



Arti-Check Articulating Paper 40µ

(10932) Micro-thin Blue, Booklets, 200pcs	
Reg. \$47.99	Sale: \$45 ⁹⁵



Arti-Check Articulating Paper 40µ

(13224) Micro-thin Blue, Pre-cut strips, 200pcs	
Reg. \$19.99	Sale: \$17 ⁹⁵



Arti-Check Articulating Paper 40µ

(14005) Micro-thin Blue, 16mm roll, 200pcs	
Reg. \$25.99	Sale: \$23 ⁹⁰



Free \$20 to \$500 Gift Card with purchase! Promotional products are qualified!
Please see P79 for more information.

Crosstex*

Articulating Paper

144 Strips/Box

- (11814) Combo Red & Blue (11819) Thin Blue
(11822) Extra Extra Thin Blue (11821) Extra Thin Blue
(11820) Thick Blue

Reg. \$17.95

Sale: \$14⁹⁵



Crosstex*

Articulating Paper

- (11817) Horseshoe Combo Blue & Red 72 Strips/Box
(11816) Blue Red Combo Thin, Curved 0.03" 71 um
(11818) Precisely True Thin Blue 144 Strips/Box

Reg. \$19.95

Sale: \$17⁹⁵

Kerr*

TempBond / TempBondNE

50g B. & 15g C.

- (13441) TempBond NE

Reg. \$95.99

Sale: \$79⁹⁵

50Tips/Pk, 50 X 2.4g

- (13495) TempBond Unidose
(13497) TempBond NE Unidose

Reg. \$99.99

Sale: \$84⁹⁵



Kerr*

MaxCem Elite

Self-Etch/ Self-Adhesive Resin Cement, 2X5g Syringe & 20 Tips

- (13513) White (13506) White Opaque

Reg. \$233.99

Sale: \$199⁹⁵

- (13505) Clear

Reg. \$233.99

2+ @ \$189⁹⁵



Pulpdent*

Lime - Lite Enhanced

- (19601) Kit, 4 - 1.2ml Syringes
w/20 Applicator Tips

Reg. \$159.95

Sale: \$118⁹⁵



Kerr*

Temp-Bond™ Temporary Crown/Bridge Cement

- (13502) Clear, 1 Syringe, 10 Tips
(13503) Original, 2 Syringe, 20 Tips
(13504) NE, 2 Syringe, 20 Tips

Reg. \$129.95

Sale: \$89⁹⁵



GC America*

GC Fujicem 2

- (12958) 2x13.3g Cartridges

Reg. \$369

Sale: \$299



3M*

Ketac Cem

- (12866) Intro Kit. 33g Pwd. & 12ml Liq.

Reg. \$199.95

Sale: \$169⁹⁵

2+ @ \$149⁹⁵



Premier*

Hemodent

- | | Reg. | Sale |
|-------------------|---------|--------------------------|
| (14042) 10cc Btl. | \$36.95 | \$29⁹⁵ |
| (14043) 20cc Btl. | \$62.95 | \$52⁹⁵ |
| (14044) 40cc Btl. | \$95.95 | \$92⁹⁵ |



Ultradent*

UltraPak Retraction Cord

- (14565) #000, Black (14564) #00, Orange
(14560) #0, Purple (14561) #1, Blue
(14562) #2, Green (14563) #3, Red

Reg. \$28.95

Sale: \$25⁹⁵

4+ @ \$23⁹⁵



DMG America*

Luxatemp Automix Plus

76g/Cartridge, 15 Automix tips

- (12056) A1 (12057) A2

Reg. \$309.95

Sale: \$299²⁵



3M*

Protemp Plus

- Refill, 67g Base/Catalyst & 16 Mixing Tips, blue;
6 Tips Free
(12879) A1 (12880) A2 (12881) A3

Reg. \$314.99

Sale: \$286⁹⁵





Premier*

Traxodent

(13313) Traxodent value pack,
25 syringes and 50 tips

Reg- \$459.95

Sale: \$399⁹⁵



3M*

ISO-Form Crowns Refill

ISO Form Crown Molar Chart

Left - First Molar					Right- First Molar				
U69	U67	U65	U63	U61	U60	U62	U64	U66	U68
U79	U77	U75	U73	U71	U70	U72	U74	U76	U78

Left - Second Molar					Right- Second Molar				
L69	L67	L65	L63	L61	L60	L62	L64	L66	L68
L79	L77	L75	L73	L71	L70	L72	L74	L76	L78

Voco*

Structur 2 SC

76g/Cartridge

(14755) A1

(14756) A2

(14757) A3

Reg-\$239.95

Sale: \$205⁹⁵



ISO Form Bicuspid Crown Chart

Left - First Bicuspid					Right- First Bicuspid				
U49	U47	U45	U43	U41	U40	U42	U44	U46	U48
U59	U57	U55	U53	U51	U50	U52	U54	U56	U58

Left- Second Bicuspid					Right- Second Bicuspid				
L49	L47	L45	L43	L41	L40	L42	L44	L46	L48
L59	L57	L55	L53	L51	L50	L52	L54	L56	L58

Reg-\$43.95

Sale: \$39⁹⁵

Meta Biomed*

Gutta Percha Points

*Last Chance! While supplies last!



	Sliding	.04T Sliding	.06T Sliding	.04T Sliding Lengthmark
Size 15	(10005)	(10016)	(10036)	(10023)
Size 20	(10006)	(10017)	(10037)	(10024)
Size 25	(10007)	(10018)	(10038)	(10025)
Size 30	(10008)	(10019)	(10039)	(10026)
Size 35	(10009)	(10020)	(10040)	(10027)
Size 40	(10010)	(10021)	(10041)	(10028)
Size 45	(10011)	N/A	N/A	(10029)
Assorted 15-40	(10004)	(10015)	(10035)	(10022)
Size F	(10045)	N/A	N/A	N/A
Size FM	(10046)	N/A	N/A	N/A
Size M	(10047)	N/A	N/A	N/A
Reg.	\$13.95	\$17.57	\$17.57	\$18.67
5+1Free	Net \$11.63	Net \$14.64	Net \$14.64	Net \$15.56

Paper Points



	Sliding	.04T Sliding	.06T Sliding
Size 15	(10050)	(10058)	(10066)
Size 20	(10051)	(10059)	(10067)
Size 25	(10052)	(10060)	(10068)
Size 30	(10053)	(10061)	(10069)
Size 35	(10054)	(10062)	(10070)
Size 40	(10055)	(10063)	(10071)
Size 45	(10056)	(10064)	(10072)
Assorted 15-40	(10049)	(10057)	(10065)
Size C	(10073)	N/A	N/A
Size F	(10074)	N/A	N/A
Size M	(10075)	N/A	N/A
Reg.	\$12.95	\$18.95	\$18.95
5+1Free	Net \$10.79	Net \$15.79	Net \$15.79

3M*

Cavit

Temporary filling material, 1 - 28g Jar

(12873) Cavit-P, Hardest

(12875) Cavit-G, Softest

(12874) Cavit-W, Medium

Reg- \$59.95

Sale: \$43⁹⁵



Premier*

RC Prep

(14045) 18g/Jar

Reg- \$69.95

Sale: \$59⁹⁵



Monoject*

Endodontic Needles

25Pcs/Box

(13538) 23Ga. X1-1/4" (13539) 27Ga. X1-1/4"

Reg-\$49.95

Sale: \$32⁹⁵



Kendall*

Irrigation Syringe With Endo Needle (Monoject)

(13541) 23Ga x 1.25"100/Pkg

(13542) 27Ga x 1.25"100/Pkg

Reg-\$72.95

Sale: \$63⁹⁵





Free \$20 to \$500 Gift Card with purchase! Promotional products are qualified!
Please see P79 for more information.

Endo Cushions*

Fully Disposable Cushions

AUTOCLAVABLE UP TO 135°C(275°F)



(10654) Autoclavable Cushion Holder with Large and Small Rings

Reg.\$13.95 **4+1 FREE = \$11¹⁶**

(10800) Disposable Cushions with Cushion Holder, 50 Pcs/box

Reg.\$36.95 **4+1 FREE = \$29⁵⁶**

Kerr*

Pulp Canal Sealer (EWT/STD)

(13387) 10.5g Powder & 4ml Liquid, Standard Pack

(13388) Root Canal Sealer, 10.5g Pwd. &, 4ml Liq.

Reg.\$139.95 **Sale: \$129⁹⁵**



Hygenic*

Endo Ice

(11765) 6oz. Can

Reg.\$59.99/can **4+1 FREE = \$47⁹⁹/can**



Sybron Endo*

K3 Niti Files

21mm, 25mm, 30mm, and Assorted, 6Pcs/Pkg

Taper 0.2 #15-#45

Taper 0.4 #15-#60

Taper 0.6 #15-#60

Reg.\$149.95/pkg **Sale: \$129⁹⁵**



Mani*

K-Files

6Pcs/Box

21mm, 25mm, 31mm, #06-#40

21mm, 25mm, 31mm, #45-#65

Reg.\$19.95 **Sale: \$17⁹⁵**



Mani*

Gates Drill

32mm

(12579) #1

(12580) #2

(12581) #3

(12582) #4

(12583) #5

(12584) #6

28mm

(12573) #1

(12574) #2

(12575) #3

(12576) #4

(12577) #5

(12578) #6

Peeso Reamers

28mm

(12592) #1

(12593) #2

(12594) #3

(12595) #4

(12596) #5

(12597) #6

32mm

(12598) #1

(12599) #2

(12600) #3

(12601) #4

(12602) #5

(12603) #6

6Pcs/Pkg

Reg.\$25.95

Sale: \$17⁹⁵



Meta Biomed*

MD-Cleanser

While supplies last!

(10088) 17% Edta Solution

100 ml w/One Syringe and 3 Tips

Reg.\$22.95



MD-Chelcream

(10087) 19% Edta Cream

2ea x 7g Syringe w/10 Tips

Reg.\$32.95



Adseal

(10086) Resin based Root Canal Sealer

13.5g in Dual Syringe

Reg.\$46.95



Meta Etchant

(10089) 37% Total Etching Gel,

13.5g in Dual Syringe

Reg.\$26.99



HurriCaine® Topical Anesthetic Gel

- (10946) Wild Cherry
- (10947) Piña Colada
- (10942) Watermelon
- (10948) Fresh Mint
- (12654) Strawberry

1 oz./Jar Reg.\$19.95



Topical Anesthetic Spray

■ (10944) Topical 2oz spray + tip Reg.\$79.95

Sale \$65⁹⁵





BLU MOUSSE BITE REGISTRATION

- (13969) Regular Set
- (13970) Super-Fast Set
- (18991) Blu Mousse 80
- (19008) Blu Mousse 60

\$89⁴⁸



C&B METABOND QUICK SELF-CURING CEMENT SYSTEM

- (19023) Cement System
- (19025) L- Powder, Clear
- (19014) L- Powder, Radiopaque, Tooth shade
- (19016) Universal Catalyst
- (19015) Quick Base, "B"

\$759
\$69⁹⁵
\$89⁹⁵
\$396⁹⁵
\$149⁹⁵



BRUSH & BOND DENTIN/ENAMEL BONDING AGENT

Includes: 3ml liquid, mixing well, plus 100 standard Activator Brushes

- (19007) Liquid 3ml
- (19009) Complete Kit

\$169⁹⁵
\$289⁹⁵



MIXING TIPS GENUINE MIXPAC TIPS

- (19012) Aqua Base
- (19011) Yellow Base
- (18989) Pink Base

bag of 30
\$49⁹⁵



ADD & BOND ADHESIVE COMPOSITE PRIMER

- (19006) Add & Bond

\$149⁹⁵



ACCUFILM II ARTICULATING FILM

- (19022) Black/Black
- (19024) Red/Black

\$43³⁴



DIGITEST® 3 DIGITAL PULP VITALITY TESTER

The New Digitest® 3 Pulp Vitality Tester is a hand-held, battery-powered diagnostic device that identifies a living tooth by stimulating it with a weak electric current. The unique Digitest 3 stimulus is designed to reliably trigger a patient response in a vital tooth with minimal discomfort.

- (18990) Digitest 3, Pulp Vitality Tester

\$750



Comfort Grip™

Reg. \$279

\$265

- (21005) Triple Bend 30K Insert (Standard Flow)
- (21007) Universal 30K Insert (Standard Flow)
- (21004) Universal Slim 30K Insert (Standard Flow)



SNAP POWDER

- (18993) 40gm/ Bottle

Reg. \$54⁹⁹
\$43⁵⁰



30K Universal Internal Water Scaler Insert

- (21006) Regular Set

\$255



SNAP LIQUID

- (18994) 4oz/ Bottle

Reg. \$54⁹⁹
\$47⁵⁰

Valid October 1-December 31, 2025

October 1–December 31, 2025



VPS Impression Material

4x50ml cartridges

	Fast Set	Regular Set
Light	(20104)	(20103)
Medium	(20106)	(20105)
Heavy	(20108)	(20107)
Monophase	(20202)	(20109)

Reg. \$52.95/Set

VPS Tray Adhesive

10ml bottle

(20102) Reg. \$25.95

VPS Putty

300ml each Base & Catalyst

(20101) Fast Set
(20100) Regular Set

Reg. \$79.95

Bite Registration Material

2x50ml Cartridges & 6 Mixing Tips

(20207) Fast Set
(20206) Regular Set

Reg. \$49.95

Vinyl Polysiloxane Alginate Alternative

Used for dental impressions, orthodontic models, removable retainers and splints, simple removable dentures, provisional crown and bridge.

(20205) Fast Set
Work Time: 1 minute
Intra Oral Set Time: 1 minute
8 x 50ml cartridges per box

Reg. \$95.95/set **\$11.99 /cartridge**



20% Benzocaine Topicare Topical Anesthetic Gel

1oz/ jars

(14855) Bubble Gum
(14859) Cherry
(14858) Mint
(14854) Pina Colada
(14857) Strawberry

Reg. \$13.95

5+1 FREE = \$11.63 /jar



Dual Cure Flowable with Nano Technology Core Build-Up Dual Cure Automix Syringe

Core Build-Up is a dual cure, high radiopaque flowable micro-hybrid composite material with nano particle(nano-zirconium, nano-calciumfluoride) for core build-up and cementation of posts.

Contains: 2x5ml (8.7gm) Automix Syringes
10 mixtips, 10 intra-oral mix tips.

(11242) A3 (11460) White (11467) Blue

Reg. \$169.99/set **Intro Price: \$149.90 /set**

MADE IN GERMANY
HIGHLY RATED
In Clinical Trials



Enamel Care Propphy Paste

200/box

(13369) Medium Mint w/TCP
(13386) Fine Bubble Gum w/TCP
(13366) Coarse Mint w/TCP
(11326) Medium Assorted w/TCP
(13367) Coarse Bubble Gum w/TCP
(11325) Coarse Assorted w/TCP

Reg. \$39.95

3+1 FREE = \$29.96 /box



Endo Pulp Vitality Refrigerant Spray

(11247) 6oz./ Bottle

Reg. \$32.95 **Sale:\$29.90**



Sodium Hypochlorite Solution 6%

(11246) 17oz./ Bottle

Reg. \$18.95 **Sale:\$15.90**



Bioenzymatic Ultrasonic Cleaner

(20204) 64 Tablets/ per box

Reg. \$49.95/box





Impression Trays (Made in U.S.A)

- | | |
|------------------|------------------|
| (12261) UPPER XS | (12256) LOWER XS |
| (12259) UPPER S | (12254) LOWER S |
| (12258) UPPER M | (12253) LOWER M |
| (12257) UPPER L | (12252) LOWER L |
| (12260) UPPER XL | (12255) LOWER XL |

		UPPER				
		U-1(XS)	U-2(S)	U-3(M)	U-4(L)	U-5(XL)
B	A	52	54	58	59	63
	B	65	67	72	75	84

- | | |
|------------------|------------------|
| (12281) UPPER XS | (12276) LOWER XS |
| (12279) UPPER S | (12274) LOWER S |
| (12278) UPPER M | (12273) LOWER M |
| (12277) UPPER L | (12272) LOWER L |
| (12280) UPPER XL | (12275) LOWER XL |

		A	B	UPPER				
					U-1(S)	U-2(M)	U-3(L)	U-4(XL)
A					58	63	64	68
B					64	70	77	78

- | | |
|------------------|------------------|
| (12271) UPPER XS | (12266) LOWER XS |
| (12269) UPPER S | (12264) LOWER S |
| (12268) UPPER M | (12263) LOWER M |
| (12267) UPPER L | (12262) LOWER L |
| (12270) UPPER XL | (12265) LOWER XL |

		A					
		L-1(XS)	L-2(S)	L-3(M)	L-4(L)	L-5(XL)	
B	UPPER	A	50	53	57	66	60
	LOWER	B	65	68	75	78	84

- | | |
|------------------|------------------|
| (12291) UPPER XS | (12286) LOWER XS |
| (12289) UPPER S | (12284) LOWER S |
| (12288) UPPER M | (12283) LOWER M |
| (12287) UPPER L | (12282) LOWER L |
| (12290) UPPER XL | (12285) LOWER XL |

		A				
		L-1(S)	L-2(M)	L-3(L)	L-4(XL)	
B	UPPER	A	56	60	62	63
	LOWER	B	65	72	75	83

Reg.\$16.95 **4+1 FREE = \$13⁵⁶**



Solid



Solid Denture



Perforated



Perforated Denture

Autoclavable Impression Trays

5Pcs/Pack

- | |
|------------------------------|
| (10830) No.1 Upper Large |
| (10831) No.2 Lower Large |
| (10832) No.3 Upper Medium |
| (10833) No.4 Lower Medium |
| (10834) No.5 Upper Small |
| (10835) No.6 Lower Small |
| (10836) No.7 Quadrant |
| (10837) No.8 Quadrant |
| (10838) No.9 Upper Anterior |
| (10839) No.10 Lower Anterior |

Reg.\$18.95 **Sale: \$16⁹⁵**



Premier*

Triple Trays

- | |
|--|
| (14036) Anterior, 35Pcs/Pack |
| (14035) Posterior, 48Pcs/Pack |
| (14037) Quadrant, 40Pcs/Pack |
| (14038) Sideless Posterior, 48Pcs/Pack |

Reg.\$72.95 **Sale: \$69⁹⁵**



Waterpik*

Impression / Dual Trays

Master Trays

- | | |
|---|---|
| (14879) 1 - Large Upper | (14880) 2 - Large Lower |
| (14881) 3 - Medium Upper | (14882) 4 - Medium Lower |
| (14883) 6 - Small Lower | (14884) 7 - Partial - Upper Left, Lower Right |
| (14885) 8 - Partial - Upper Right, Lower Left | (14886) 9 - Anterior |

Reg.\$22.95



Tra-tens Trays

- | | |
|---|---|
| (14903) 1 - Small Upper | (14904) 2 - Medium Upper |
| (14905) 3 - Large Upper | (14906) 4 - Small Lower |
| (14907) 5 - Medium Lower | (14908) 6 - Large Lower |
| (14909) 7 - Anterior | (17023) 8 - Bilateral Upper Left, Lower Right |
| (14910) 9 - Bilateral Upper Right, Lower Left | |

Reg.\$20.95



3M*

Express

- (10232) Standard Putty, 2Jar x 305ml

Reg.\$182.95

Sale: \$169⁹⁵ 2+@ \$149⁹⁵



Matech*

Kromatica

- | | | |
|-----------|---------|----------|
| 1Lb/Pouch | Regular | Fast Set |
| Cherry | (13293) | (13296) |
| Mint | (13294) | (13297) |
| Bubblegum | (13295) | (13298) |

Sale: \$17⁹⁵ 17+3 FREE = \$15²⁵



Heraeus Kulzer*

Flexitime

- 2X50ml Cartridges & Tips
 (13622) Heavy Tray
 (13623) Correct flow

Reg.\$89.95 **Sale: \$79⁹⁵**

- (13621) Easy Putty 600ml

Reg.\$233.99 **Sale: \$179⁹⁵**



Defend*

Putty

- | |
|---------------------|
| (12036) Regular set |
| (12037) Fast Set |

Reg.\$109.95 **Sale: \$95⁹⁵**





Free \$20 to \$500 Gift Card with purchase! Promotional products are qualified!
Please see P79 for more information.

Waterpik*

Hold Impression Tray Adhesive

(14887) 2 x 14ml

Reg-\$36.95

Sale: \$34⁹⁵



Lascod*

Kromopan

(13291) 1Lb/Pouch-Fast Set

Reg-\$15.95

Sale: \$14⁹⁵



Crosstex*

Mixing Pads

(12170) 3"x3"

Reg. \$6.99

6+ @ \$5⁹⁹



(12171) 3"x6", 100 sheets

Reg. \$7.99

(12172) 6"x6", 100 sheets

Reg. \$9.99

Fairfax*

Stabilok Dental Pins

Standard Kit, 20 Pins & 1 Drill

(12911) Titanium, Yellow, 0.021"

(12910) Titanium, Orange, 0.027"

(12913) Stainless Steel, Blue, 0.021"

(12912) Stainless Steel, Green, 0.027"

Reg-\$78.99

Sale: \$69⁹⁵



Fairfax*

Stabilok Dental Pins Economy Kit

100 Pins & 5 Drills

(12915) Titanium, Yellow, 0.021"

(12917) Titanium, Orange, 0.027"

(12914) Stainless Steel, Blue, 0.021"

(12916) Stainless Steel, Green, 0.027"

Reg-\$279.95

Sale: \$249⁹⁵



Coltene / Whaledent*

Para-Post

Size	Steel Post Refill	Titanium Post Refill	Drills	Steel Vented Posts
0.036	P244-3 13983	P284-3 13990	P42-3 13997	P44-3 14011
0.040	P244-4 13984	P284-4 13991	P42-4 13998	P44-4 14012
0.045	P244-4.5 13985	P284-4.5 13992	P42-4.5 13999	P44-4.5 14013
0.050	P244-5 13986	P284-5 13993	P42-5 14000	P44-5 14014
0.055	P244-5.5 13987	P284-5.5 13994	P42-5.5 14001	P44-5.5 14015
0.060	P244-6 13988	P284-6 13995	P42-6 14002	P44-6 14016
	10Pcs/Pkg	10Pcs/Pkg	3Pcs/Pkg	10Pcs/Pkg
	Reg. \$139.95	Reg. \$139.95	Reg. \$89.95	Reg. \$119.95
	Sale: \$127.95	Sale: \$129.95	Sale: \$79.95	Sale: \$98.95

Coltene / Whaledent*

Para-Post

Size	Fiber White Posts	Plastic Impression Posts	Fiber Resin Esthetic Posts
0.036	/	P743-3 14844	PF171-3 14838
0.040	/	P743-4 14845	PF171-4 14839
0.045	F161-4.5 13976	P743-4.5 14846	PF171-4.5 14840
0.050	F161-5 13977	P743-5 14847	PF171-5 14841
0.055	F161-5.5 13978	P743-5.5 14848	PF171-5.5 14842
0.060	F161-6 13979	P743-6 14849	PF171-6 14843
	5Pcs/Pkg	20Pcs/Pkg	5Pcs/Pkg
	Reg. \$97.95	Reg. \$59.95	Reg. \$98.95
	Sale: \$95.95	Sale: \$55.95	Sale: \$85.95

Premium plus*

Light Protective Hand Shield

(10641) 12.5cm x 26cm x 0.3cm

Reg-\$35.95/ea

Sale: \$29⁹⁹/ea 5+ @ \$24⁹⁵/ea



Handpiece Color-code Bands

(11243) 36pcs/Bag, Assorted Colors

Reg-\$28.99/ea

Sale: \$26⁵⁰



Kavo*/Scican

Spray for Handpiece

500ML

(13687) Kavo*

Reg-\$79.95

Sale: \$72⁹⁵



(13688) Nozzle for Kavo spray

Reg-\$15.95

Sale: \$12⁹⁵

Autoclavable Silicone Instrument Code Rings

Colour	Small, Fits #2 & #4 Handles	Large Fits #6, #7, #8 & Surgical instr.
Black	10761	N/A
Light Blue	10764	10755
Dark Blue	10762	10753
Green	10763	10754
Purple	N/A	10756
Red	10766	10758
White	10767	10759
Yellow	10768	N/A



Reg-\$7.95

Sale: \$6⁹⁵

BeyesLube

Made in U.S.A, Synthetic Technology, Ultra-Formulation

(13701) 500ML

Reg-\$88.40

Sale: \$49⁹⁵





Preventative

Medicom*

Denti-Care Prophy Paste In Jar

12oz./Jar

- (13753) Coarse Mint (13754) Fine Bubble Gum
(13755) Medium Cherry (13756) Medium Mint

Reg.\$29.95



Free \$20 to \$500 Gift Card with purchase! Promotional products are qualified!

Please see P79 for more information.



Medicom*

Duraflor 5% Neutral Sodium Varnish

(13741) Tube 10ml (Bubble Gum)

Reg.\$49.95

3+1 FREE = \$37⁴⁶



Germiphene*

Neutrarinse

2L/Btl., 2% Neutral Sodium Fluoride Rinse

- (20911) Raspberry
(20910) Mint

Reg. \$79.99

Sale: \$75⁹⁵



Premier*

Ziroxide Prophy Paste

1lb/Jar

- (10245) Mint Coarse
(10248) Medium Fine

Reg. \$49.99



Germiphene*

60 Second

450ml/Btl., Topical Fluoride Gel

- (20915) Strawberry
(20914) Mint

Reg.\$30.95

Sale: \$26⁹⁵



Defend*

Toothbrush

Individually wrapped, Assorted colors, 72/Box

- (14990) YOUTH
(14991) CHILD

Reg. \$59.95

Sale: \$52⁹⁵



Germiphene*

Gel 7

450ml/Btl., Neutral Topical Fluoride Gel

- (20913) Strawberry
(20912) Mint

Reg.\$30.95

Sale: \$26⁹⁵



Mark 3*

Adult Toothbrush

(21222) Individually wrapped,
Assorted colors, 72/Box

Reg.\$75

Sale: \$69⁵⁰



Heraeus Kulzer*

Gluma Desensitizer

(13618) 5ml/Btl.

Reg.\$119.95

3+1 FREE = \$89⁹⁶



Premium Extra Soft Child Toothbrushes

(13470) Dinosaur, 4 Assorted Colors, 72 per box

Reg.\$49.99

Sale: \$45²⁵



SD
NATURALS



(19110)

LED Home Whitening
Kit, 5pk/case

\$324.75



(19227)

Rechargeable LED Blue &
Red Home Whitening

\$171



(19108)

Home Whitening Kit,
No Light, 5pk/case

\$174.75

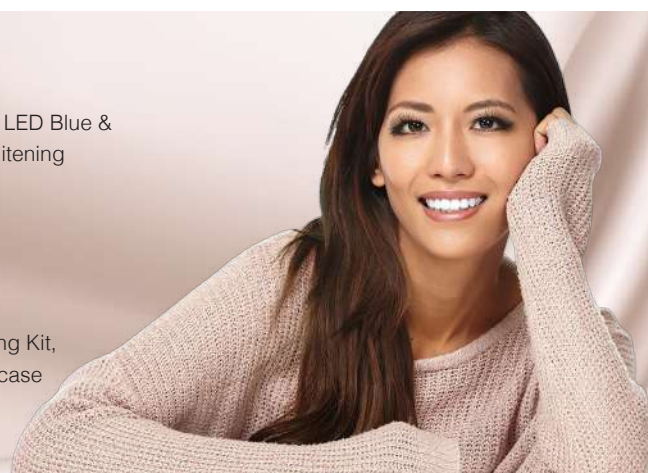



Free \$20 to \$500 Gift Card with purchase! Promotional products are qualified!
Please see P79 for more information.

Premier*

Sycamore Wedges

400Pcs/Pack

(14048) Yellow, 13 (14049) Blue, 15
(14050) Red, 16 (14052) Light Blue, Mini

Reg. \$69.95 **Sale: \$65⁹⁵**

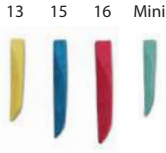

Waterpik*

Original Tofflemire Dead Soft Matrix Bands

0.001 Gauge 36Pcs/Pack

(14929) No. 1
(14930) No. 2
(14931) No. 13

Reg. \$15.95 **Sale: \$14⁹⁵**



Pulpdent*

Etch-Rite Etching Gel

38% Phosphoric Acid

(14056) Etch-Rite Kit, 4X1.2ml Syringe & 8 Tips

Reg. \$29.95 **Sale: \$25⁹⁵**



3M*

Sof-Lex, Finishing & Polishing Strips

(10107) #1954 Coarse/Medium, 150Pcs/Box
(10108) #1954N Coarse/Medium-Narrow, 100Pcs/Box
(10109) #1956 Fine/Superfine, 120Pcs/Box

Reg. \$72.95 **Sale: \$69⁹⁵**



Waterpik*

Original Tofflemire Matrix Bands

36Pcs/Pack

0.002 Gauge 0.0015 Gauge
(14922) No. 1 (14923) No. 1
(14924) No. 2 (14925) No. 2
(14927) No. 13 (14926) No. 3
(14928) No. 13

Reg. \$15.95 **Sale: \$12⁹⁵**



Heraeus Kulzer*

IBond Universal Value Pack

(13472) 3X4ml

Reg. \$479 **Sale: \$429**



Kerr*

OptiBond Solo Plus

(13442) 5ml/Btl

Reg. \$129.95/btl **Sale: \$119⁹⁵/btl** 2+ @ **\$109⁹⁹/btl**



Kerr*

OptiBond Solo Plus Unidose Kit

(13440) 100/pk Refill

Reg. \$399.99 **Sale: \$369⁹⁵**



Kuraray*

Clearfill SE Bond

(13605) 6ml Primer & 5ml Bond & Acc.

Reg. \$252 **Sale: \$199⁹⁵** 2+ @ **\$189²⁵/pk**



Ivoclar Vivadent*

Tetric EvoFlow

2g/Syringe & 5 Tips

(14808) A1 (14809) A2
(14810) A3 (14811) A3.5

Reg. \$69.95 **Sale: \$65⁹⁵**



3M*

Mandrels

(10121) 1983RA, 3Pcs/Pack

Reg. \$59.95 **Sale: \$45⁹⁵**



Zestdent*

StarFlow

5g/Syringe
(11833) A1 (11834) A2
(11835) A3 (11836) A3.5

Reg. \$125.99 **Sale: \$105⁹⁰**



Dia-X™ Bond UNIVERSAL

Single Component Universal Bonding Agent

[A2001-2201] Dia-X Bond Universal

- Versatile with all etching techniques
- All direct and indirect restorations
- Light-, self- & dual-cure compatible
- Virtually no post-op sensitivity
- Advanced 10-MDP monomer
- Convenient: true 1-bottle bond
- Uncompromising bond strength
- Stable at room temperature

Reg. \$159.95 **Sale: \$133.90**



D.LUX+

Wavelength Cordless Curing Light

[20050] D-Lux+ Regular Kit

Contains: D-Lux+ hp & charger, light probe, light protector, disposable sheaths (200/box), power supply (adapter)

- Powerful 2,400 mW/cm2 output
- Dual wavelength: 385 - 515 nm
- 360° swivel light probe
- 5 versatile curing modes
- Built-in light intensity sensor
- High capacity 2,600 mAh battery
- Wireless inductive charger

Reg. \$1,650 **Sale: \$1,590**

*DiaFil syringe refills or DiaFil Flow syringe refills. Choices of shades.



DiaFil Flow™

Light-Cured Flowable Composite

- Perfect adaptation and handling
- Excellent color adaptability
- Pit & fissure sealant
- Excellent tensile strength and low shrinkage
- Highly radiopaque
- Class III, IV and V direct restorations
- Base/Liner under posterior restorations in Class I, II

Regular Pack Contains: 1 x 2g flowable syringe & 10 tips

[20245] A1 [20246] A2 [20247] A3 [20248] A3.5

Reg. \$47.99/pkg **Sale: \$42.90**

Econo Pack Contains: 4 x 2g flowable syringe & 40 tips

[20057] A2 [20058] A3 [20059] A3.5

Reg. \$158/pkg



DiaPlus™

One Step Bonding Agent

- Direct & indirect applications (5th gen)
- Low film thickness
- No adhesive show-through
- Virtually no post-op sensitivity
- Ethanol-based
- Compatible with dual- & self-cured resin
- Exceptional & reliable bond strength

[20055] DiaPlus Bonding Agent 5 ml bottle

Reg. \$79.90



Dia-ProSeal™

Epoxy Resin-Based Root Canal Sealer

- Excellent sealing ability
- Low shrinkage & solubility
- Outstanding flowability
- Highly antimicrobial with Ca(OH)2
- Fast preparation w/ dual syringe
- Setting time: 3-4 hours

[20052] Dia-ProSeal Regular Kit

Contains: 1 Syringe of 16g, 1 Mixing Pad and 1 Spatula

Reg. \$78



DiaEtch™

37% Phosphoric Acid Etching Gel

[A2001-3103] **Regular Pack** Contains: 2 x 3 ml syr. and 10 disposable tips

Reg. \$17.90/pkg **Sale: \$13.90**

[12313] **Refill Pack** Contains: 1 x 5 ml syr. and 5 disposable tips

Reg. \$15.99/pkg **Sale: \$10.99**



DiaFil™

Light-Cured Nanohybrid Composite

Syringe Refill Package (1 x 4g)

[20603] A1 [20604] A2 [20605] A3 [20606] A3.5

Reg. \$95.95/pkg **Sale: \$79.95**

Capsule Refill Type (20 X 0.25g)

[20060] A1 [20061] A2 [20062] A3 [20063] A3.5

Reg. \$109.95/pkg **Sale: \$95.95**



*Additional shades available.



Diapex® Plus

Calcium Hydroxide with Iodoform

**BUY 2, GET 1 FREE OR
BUY 3, GET 3 FREE!**

[12048] **Regular Kit**
1 x 2g syringe and 20 tips

Reg. \$79.95



Dia-Root™ Bio Sealer

BioCeramic Root Canal Sealer

[20053] Dia-Root Bio Sealer Regular Kit

Contains: 2 g syringe, 20 tips, 1 cap

Reg. \$95



DiaTemp™ & DiaTemp™ Flow

Light Cured Temporary Restorative Material

BUY 2, GET 1 FREE!

Features

- DiaTemp Flow (Low viscosity): fast and easy application
- DiaTemp (High viscosity): no mixing required
- Great for implant access holes
- Elastic: quick and simple removal in one piece
- Good adhesion for tight sealing of margins
- Strong and durable: high resistance to external force



[12970] **BLUE** DiaTemp
[11119] **YELLOW** DiaTemp
Contains: 3 x 3 g syringe

Reg. \$57.99

[11118] **BLUE** DiaTemp Flow
[10680] **YELLOW** DiaTemp Flow
Contains: 5 x 1.8 g syringe and 10 tips

Reg. \$57.99

K-Files™

21mm, 6/Pkg

25mm, 6/Pkg

[12408] 08	[12409] 10	[12428] 08	[12429] 10
[12410] 15	[12411] 20	[12430] 15	[12431] 20
[12412] 25	[12413] 30	[12432] 25	[12433] 30
[12420] 35	[12415] 40	[12434] 35	[12435] 40
[12416] 45		[12436] 45	

Reg. \$12.95/pkg **4+1 Free = \$10.36/pkg**

Atop Exclusive



DUO-GUN

Cordless Backfill Obturation Device

[4007-2001] Duo-Gun Regular Kit

Duo-Gun™ Features

- Variable temperature settings: 140°C, 170°C, 200°C
- Temperature reaches 200°C within 15 seconds
- Designed for both left-handed and right-handed individuals
- Operate hand trigger with minimal effort
- Strong and durable tips (available in 23G and 25G)

Reg. \$1,690.99 **Sale: \$1,450**



DUO-PEN

Cordless Warm Vertical Compaction Device

[4007-2002] Duo-Pen Regular Kit

Duo-Pen™ Features

- Tightly compacts and seals all canals incl. lateral canals
- 3 temperature settings: 170°C, 200°C, and 230°C
- Softens, spreads, cuts, and compacts gutta percha
- Quick heating tip reaches 230°C within 1 second
- 5 color-coded tip sizes: .04-40, .04-45, .04-50, .06-50, .08-55

Reg. \$1,499.95 **Sale: \$1,399**



DIA-DUO

Complete Cordless Obturation System

[4007-2000] Dia-Duo Regular Kit

Reg. \$2,699.50 **Sale: \$2,395**



Paper Point

#8-80 Accessory Sizes: 15/40, 45/80, 90/140

[201-S601] to [201-S693] Non Marked 200/box

Reg. \$13.99 **Sale: \$12.95**

[MP201-S601] to [MP201-S693] Millimeter Marked 200/box

Reg. \$16.99 **Sale: \$15.90**



Gutta Percha

#8-80 Accessory Sizes: 15/40, 45/80, 90/140

[101-S601] to [101-S693] Non Marked 120/box

Reg. \$16.99 **Sale: \$15.90**

[ML101-S601] to [ML101-S693] Millimeter Marked 120/box

Reg. \$21.50 **Sale: \$19.90**



Dia-X™ Files

Heat-Treated NiTi Rotary Files

- Convex triangular x-section reduces rotational friction
- Progressive taper design enhances flexibility and efficiency
- Navigate calcified or severely curved canals with control
- High corrosion resistance with coated surface
- 11 mm length handle offers improved accessibility to teeth
- Perfect match with Dia-ProT gutta percha & paper point



21mm, 4/Pkg

[13372] DX 19mm

[21238] D1 21mm

[21239] D2 21mm

[21240] D3 21mm

[21241] D4 21mm

[21242] D5 21mm

[21243] D1-D4 21mm

[21244] D108

[21245] D2 25mm

[21246] D3 25mm

[21247] D4 25mm

[21248] D5 25mm

[21249] D1-D4 25mm

Reg. \$47/pkg **Sale: \$39.99**



Dia-Pro W™ GOLD

Gutta Percha & Paper Point

- Precisely match WaveOne® GOLD Rotary Files
- Cadmium free, latex free, and highly radiopaque
- Millimeter marked: quick and easy method for depth measurements
- Length = 28 mm +/- 1
- Convenient one-hand slide open packaging

Gutta Percha, 60/Box

Paper Point, 100/Box

[12051] Small

[20054] Primary

[12049] Medium

[12050] Large

[12052] Assorted

Reg. \$39.95/pkg

[12700] Small

[12701] Primary

[12715] Medium

[12714] Large

[12437] Assorted

Reg. \$22.99/pkg



Gutta Percha Obturator Pellet

[14820] 100/bottle Reg. \$39.99



Dia-Endo Ring

[14821] Reg. \$39.95



Endo Stops

[20239] 100/bag Reg. \$16.90





Kerr*

Revolution Formula 2 Flow

1gX4 Syringe & 20 Tips
(13427) A1 (13428) A2 (13429) A3

Reg- \$109.95

Sale: \$99⁹⁵



Kerr*

Point 4

Unidose 0.2x20
(13464) A1 (13466) A3 (13465) A2

Reg- \$119.95

Sale: \$109⁹⁵



3M*

Filtek Z250

4g Syringe
(10093) A1 (10094) A2 (10095) A3 (10096) A3.5

Reg- \$99.90/pk-

Sale: \$89⁹⁵/pk

Capsules 0.2gX20
(10203) A1 (10204) A2 (10205) A3 (10206) A3.5

Reg- \$159/pk

Sale: \$139⁹⁵/pk



Kerr*

Herculite XRV Enamel

5g/Syringe Unidose 0.25X20
(13362) A1 (13374) A1
(13363) A2 (13375) A2
(13364) A3 (13376) A3
(13365) A3.5 (13377) A3.5

Reg- \$99.95

Sale: \$89⁹⁵



3M*

Scotchbond Universal Adhesive Refill

(10178) Adhesive 5ml/Bottle

Reg- \$229.95

Sale: \$198⁹⁵



Pulpdent*

Jumbo Etch-Rite Refill

(14055) 2X25ml Syringe

Reg- \$99.95

Sale: \$75⁹⁵

3+@ \$72⁹⁵



Heraeus Kulzer*

Charisma Class

4g/Syringe
(13633) A1 (13634) A2 (13635) A3
(13636) A3.5 (13639) B2

Reg- \$69.95

Sale: \$55⁹⁵



GC America*

Fuji IX GP

(12962) 1:1 Kit, 15g Pwd. & 8g Liq. A2

Reg- \$269.95

Sale: \$219⁹⁵



Ivoclar Vivadent*

Tetric EvoCeram

Cavifil 0.25X20
(14802) A1 (14803) A2 (14804) A3 (14805) A3.5

Reg- \$149.95

Sale: \$139⁹⁵



Look Suture 12Pcs/Box

(13728) Silk, Black braided, 4-0, 18" length, C6 Needle, 781B
(13732) Silk, Black braided, 3-0, 18" length, C31 Needle, 785B
(13733) Silk, Black braided, 3-0, 18" length, C7 Needle, 786B
(13731) Silk, Black, 3-0, 18" length, C6 Needle, 3/8" Circle, 784

Reg- \$62.95

Sale: \$49⁹⁵

(13712) Gut-Plain, 4-0, 27" length, C6 Needle, 551B
(13720) Gut-Plain, 4-0, 18" length, C6 Needle, 3/8 Cir., 591B
(13714) Gut-Plain, 3-0, 27" length, C6 Needle, 554B
(13713) Gut-Plain, 3-0, 27" length, C7 Needle, 553B
(13716) Gut-Chromic, 4-0, 18" length, C6 Needle, 558B
(13717) Gut-Chromic, 4-0, 27" length, C6 Needle, 559B
(13718) Gut-Chromic, 3-0, 27" length, C6 Needle, 560B

Reg- \$62.95

Sale: \$49⁹⁵



Monoject*

400 Plastic & 401 Metal HUB

100Pcs/Box	400 Plastic	401 Metal
25G Short	(13525)	(13531)
25G Long	(13526)	(13532)
27G Long	(13527)	(13533)
27G Short	(13528)	(13534)
30G Extra Short	(13529)	(13536)
30G Short	(13530)	(13535)

Reg- \$29.95

Sale: \$25⁹⁵



Cook Waite*

Lidocaine

50 Cartridges/Box
(13595) Red 2%, 1:100,000
(13594) Green 2%, 1:50,000

Reg- \$98

Sale: \$72⁹⁵





Free \$20 to \$500 Gift Card with purchase! Promotional products are qualified!
Please see P79 for more information.

Surgical

TPC* Universal Film Mount

(19407) 1000 Windows/Roll

Reg. \$49.95 **Sale: \$45⁹⁵**

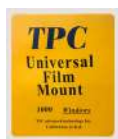

J&J* Iris Scissors

(10224)

Reg. \$18 **Sale: \$16⁵⁰**



Septanest

Latex-free plungers and seals, 50 Cartridges/Box

(10602) 1:200,000 (10603) 1:100,000

Reg. \$109.95 **Sale: \$99⁹⁵**



J&J* Ethicon Spongostan

(13355) 24Pcs/Box 1cmx1cmx1cm Cube

Reg. \$69.95 **4+1 Free = \$55⁹⁶/ea**



Glassvan Surgical Blades

100Pcs/Box

(3001T-10) #10 (10080) #12

(10078) #12B (10081) #15

(10079) #15C (10740) #22

Reg. \$39.95 **Sale: \$36⁹⁵**



Sterile Technocut Disposable Scaples

10Pcs/Box

(10379) #10

(13646) #12

(14060) #15

Reg. \$15.95 **Sale: \$13⁹⁰**



Articaine hydrochloride and epinephrine bitartrate Injection
40 mg/mL/0,018 mg/mL (1:100,000) and 40 mg/mL/0,009 mg/mL (1:200,000)

- Rapid onset of anesthesia within 1-3 minutes
- Complete anaesthesia lasts from 45 to 75 minutes per cartridge
- Only 10% overage of epinephrine¹
- Sodium edetate free, methylparaben free and latex free
- Each cartridge is sealed individually in the blister for maximum protection



(18316)
Orabloc 1:100,000
EPI 4% Arti 1.8ml

(18317)
Orabloc 1:200,000
EPI 4% Arti 1.8ml



50Pcs/Box

Reg. \$99.95 **Sale: \$89⁹⁵/ea**



Stop Needle-Stick Injuries

No worries, be Safe, be Smart.

Needle-Stick Safety System provides protection from single-use needles by covering the ends of the needles after use. Covering needles minimizes the risk of needle sticks during recapping, temporary storage or disposal.

- Spring-loaded
- Automatically advances to the next capsule after one is removed
- Capsules can be used with all needle lengths and gauges
- Easy to use
- CDC and OSHA compliant

(20200707)

Needle-Stick Safety System
1 device and 100 color-coded capsules



Very simple and easy to use

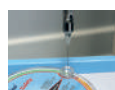

1. Place the needle tip in the funnel opening on top of the device.

2. Remove the syringe. A protective capsule will be covering the needle.

3. The system "automatically advances" to the next available capsule.

Reg. \$42.99

Sale: \$26⁹⁹/ea

PeriAcryl® 90 High Viscosity



(20025) PeriAcryl 90, High Viscosity, Violet, W/ Tray & 50 Pipettes

Reg. \$149 **Sale: \$139.95**

(20024) Regular Viscosity, Violet, W/Tray & 50 Pipettes

Reg. \$139 **Sale: \$129.95**



Benefits of PeriAcryl® 90

PeriAcryl® 90 forms a zone of inhibition against bacteria that can cause infection.

Using PeriAcryl® 90 helps stop bleeding and seals off wounds to reduce surgical time spent on achieving hemostasis or placing sutures.

PeriAcryl® 90 is a strong and comfortable dressing compared to dental packing that can feel bulky and fall off too soon.

Characteristics of PeriAcryl® 90

- Polymerizes rapidly in contact with water or moist oral tissue.
- Stays in place for up to 14 days when a multi-layer application is made.
- Dyed violet for increased visibility during application.
- Biocompatible and non-toxic

INTEGRA
LIMIT UNCERTAINTY

Miltex

Blade

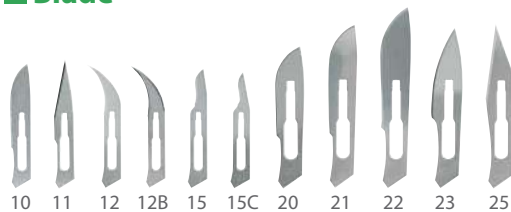

Code	Size	Reg.	Sale
18428	10	\$106.91	\$72.81
18429	11	\$106.91	\$72.81
18430	12	\$142.56	\$108.98
18431	12B	\$197.14	\$177.43
18432	15	\$106.91	\$72.81
18433	15C	\$197.14	\$177.43
18434	20	\$106.91	\$72.81
18435	21	\$106.91	\$72.81
18436	22	\$106.91	\$72.81
18437	23	\$142.56	\$108.98
18438	25	\$106.91	\$72.81

13865 Mathieu Needle Holder,
5-1/2, Serrated Jaws

Reg. \$59.95 **Sale: \$47.95**



13866 Aspirating Syringe TYPE C
(76-70)

Reg. \$79.95 **Sale: \$69.95**



19691 Self-Aspirating Syringe 1.8 cc
(76-100)

Reg. \$129.95 **Sale: \$109.95**



Collagen

Absorbable Collagen Membranes

Code	Description	Reg.	Sale
18405	HeliTape® 1" x 3" (2.5cm x 7.5cm)	\$369.95	\$349.95
18406	HeliCote® ¾" x 1 ½" (2cm x 4cm)	\$259.68	\$249.95
18407	HeliPlug® 3/8" x ¾" (1cm x 2cm)	\$246.48	\$236.95

Absorbable Collagen Membranes

Code	Description	Reg.	Sale
18408	HeliMend® 15mm x 20mm	\$179.57	\$165.01
18409	HeliMend® 20mm x 30mm	\$225.81	\$198.78
18410	HeliMend® 30mm x 40mm	\$347.17	\$319.50

Advanced Collagen Membrane

Code	Description	Reg.	Sale
18411	HeliMend® 15mm x 20mm	\$199.28	\$189.15
18412	HeliMend® 20mm x 30mm	\$230.51	\$219.30
18413	HeliMend® 30mm x 40mm	\$369.44	\$309.30



Absorbable Collagen Membranes



Integra collagen membrane has excellent handling characteristics.

N-Tralig Intraligamentary Syringe

Code	Size/Type	Reg.	Sale
19064	Syringe, 76-55SS	\$629.92	\$598.99
19062	Cartridge Barrel Solid Wall, PN2SS	\$36.95	\$34.99
19063	Cartridge Barrel Shield Windows, PN3SS	\$59.95	\$52.99
19065	30° Syringe Adapter, 76-56	\$59.95	\$53.99



19064



19065



19062



19063

4D ISODAM®

LIGHT BLUE POLYISOPRENE DENTAL DAM

WHEN FAILURE IS NOT AN OPTION,
CHOOSE ISODAM®.

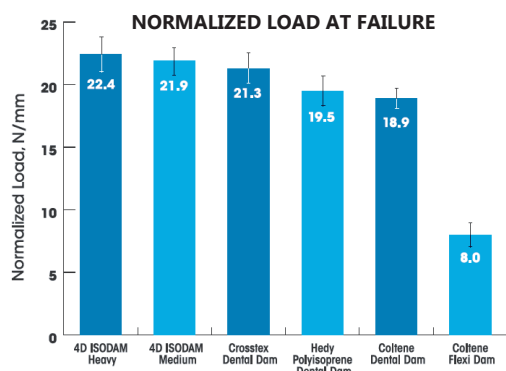

DENTAL ADVISOR
Non-Latex Dental Dam Tear Testing Comparison
Not made with natural rubber latex

11 TIME
AWARD
WINNER

DA
DENTAL ADVISOR
2025
TOP AWARD
WINNER

4+2
Isodam
Standard
Package



“For clinical procedures where dental dam stretch over 30 mm is required, the 4D Rubber ISODAM® has best-in-class tear resistance among the non-latex dental dams tested.”
- Dental Advisor

STANDARD PACKAGE				ECONOMY PACKAGE			
Net 4+2: \$30.64				Net 4+1: \$127.99			
5" x 5"	Medium	20/pack	(20213)	5" x 5"	Medium	100/pack	(20217)
5" x 5"	Heavy	20/pack	(20214)	5" x 5"	Heavy	100/pack	(20220)
6" x 6"	Medium	15/pack	(20216)	6" x 6"	Medium	75/pack	(20219)
6" x 6"	Heavy	15/pack	(20215)	6" x 6"	Heavy	75/pack	(20218)

BIDAM® LOW PROTEIN LATEX DENTAL DAM

ISODAM® HD ROYAL BLUE POLYISOPRENE DAM



5+5
Biodam
Latex

Biodam®

REGULAR PACKAGE \$21.99
Net 5+5: \$11.00

GREEN:

5" x 5" Medium 52/pack (20225)
6" x 6" Medium 36/pack (20222)

BLUE:

5" x 5" Medium 52/pack (20221)
6" x 6" Medium 36/pack (21008)



WHEN YOU NEED
THE BEST,
CHOOSE ISODAM



4+2
Isodam
HD

Isodam® HD

STANDARD PACKAGE \$43.99
Net 4+2: \$29.32

5" x 5" Medium 20/pack (11309)
5" x 5" Heavy 20/pack (12306)
6" x 6" Medium 15/pack (12160)
6" x 6" Heavy 15/pack (12651)

4D Visit us at: www.fourdrubber.com

Promotions valid October 1 to December 31, 2025.

Office Essential Spare Parts

Saliva Ejectors Suction (11682)

Reg. \$59

Sale: \$49⁹⁵



HVE Suction

Reg. \$69.95

Sale: \$62⁹⁵



(11680)



(11679)

Scaican*

Statim Cassette

(17020) 2000

Reg. \$899

Sale: \$659



(17021) 5000

Reg. \$1100

Sale: \$899



Poly Q.D Male Insert

For use with water or air
(11628) 3/8", With shut-off

Reg. \$29.99

Sale: \$25⁹⁵



(11629) 1/4", With shut-off
(11630) 1/4", Without shut-off

Reg. \$29.95

Sale: \$22⁹⁵

Cassette Seal

(18816) STATIM 2000, RPI
(18817) STATIM 5000, RPI

Reg. \$109.95

Sale: \$89



Pelton & Crane Light Bulb

(11728) Pelton & Crane Light Bulb

Reg. \$39.99

2+ @ \$29⁹⁵



Poly Q.D Female Panel Mount

For use with water or air, With shut-off

(11627) 1/4"

Reg. \$19.99

Sale: \$15⁹⁹



(17038) 3/8"

Reg. \$39.99

Sale: \$27⁹⁹

Hydraulic Oil

For use on all Hydraulic chairs
(11664) 10 wt

Reg. \$25.99

Sale: \$18⁹⁹



N1 Filter Kit

(20905) Yellow

Reg. \$39.99



Comfortek Collector Screen

(19436) Yellow

Reg. \$39.99



Operating Light Bulb

Fits Beyes, Adec, Midmark, Dentech,
Eurodent, Planmeca, SDS, Sirona E1&A1s

(12930) 12V, 50W

Reg. \$25.95

4+ @ \$15⁹⁹



Air / Water Syringe

(11668) 45% Softer Button

Reg. \$99.99

Sale \$89⁹⁵

2+ @ \$85⁹⁵



Vacuum Collector Screens

1 7/8"

(11693) ①

(11695) ②

100Pcs

Reg. \$70.95

Sale: \$55⁹⁵



(11694) ①

(11692) ②

1Pcs

Reg. \$0.99

Sale: \$0⁷⁹



Solids Collector Disposable Covered Screen

2 1/8" , For Beyes Comfortek

Dental Chair

(11700) 1Pcs

Reg. \$1.25

Sale: \$0⁹⁵



Handpiece Gaskets

(13196) Fit 4 and 6-Hole

Reg. \$4.00



Thru Counter Sharps Container

- Holds 1.7 qt. sharps container
- Includes lid & 6803 sharps container
- Direct replacement for Pelton & Crane® cabinets

(17039) 5" I.D. x 11" tall

Reg. \$499.95

Sale: \$299⁹⁹



Replacement Sharps Container

(11702) 1.7 Qt.

Reg. \$36.95

Sale: \$29⁹⁵

(11704) 6.2 Qt.

Reg. \$39.95

Sale: \$37⁹⁵



USA Instruments

Matrix Retainers Tofflemire

(20028) Junior
(20027) Universal
(20026) Senior



Reg. \$29.95/ea

4+1 Free = \$23⁹⁶/ea

Explorers

(12174) EXD 5L
3EZ Thicker Handle



(12176) Large Handle
Pigtail Explorer



(19031) 23/CP08
3-6-8-11mm



Reg. \$39.95 **Sale: \$31⁹⁶**

Forceps

(14982)
#1, Upper Centrals

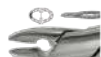

(14983)
#150S, Pedodontic



(14984)
#10H, Upper Molars



Other forceps available

Reg. \$119 **Sale: \$89⁹⁹**

Sterilization Cassettes



		Reg	20% Off
(12136) F5	5 instr.	\$45.50	\$36.40
(12137) F7	7 instr.	\$65.99	\$52.80
(12138) F10	10 instr.	\$69.95	\$56.95
(12139) F20	20 instr.	\$109.95	\$87.96
(12140) F15 Plus	15 instr. w/space	\$109.95	\$87.96

Curettes

Mixing and matching is allowed!

(12187) BH1/2



(12188) R3/4



(12185) MCCALL
13/14S



(12186) COL4R/4L



Gracey Standard

(12189) GR1/2



(12191) GR7/8



(12192) GR11/12



(12193) GR13/14



Scaler

(12181) H6-7



(12182) U15-30



(12183) 204S



Reg. \$42.95

4+1 FREE = \$34³⁶

Burnishers



(14969) B26/27S BALL



(14970) B27/29 BALL

Reg. \$39.95

4+1 FREE = \$31⁹⁶

Root Elevator Luxator

(14976) 3mm STR



(14977) 5mm CVD



(14978) 5mm STR



(14980) 3mm CVD



Reg. \$89 **Sale: \$69**

Elevator Root Tip

(14973) 78 STR



(14974) 79 LEFT



(14975) 80 RIGHT



Reg. \$89 **Sale: \$69**

Rubber Dam Punch

(12298) Ivory 17cm
Reg. \$85



Sale: \$77⁹⁰

(12198) Ainsworth 17cm
Reg. \$125



Sale: \$116⁹⁹

Crown Tool

(14972)



Reg. \$119

Sale: \$89⁷⁹

BeautiSealant

Fluoride Releasing Pit and Fissure Sealant System

(13640) BeautiSealant Set
1.2 g BeautiSealant paste,
3 mL BeautiSealant primer,
15 needle tips, 50 micro brushes,
25 V-Dishes

Reg. \$129⁹⁵/set

(13642) Syringe refill

Reg. \$52⁵⁰/pack



BeautiBond

Buy 2 Get 1 FREE!

(17218) Bottle 6mL, 50 Microbrushes

(17219) Unit Dose 0.1 mL, 50 Unit Doses, 50 Microbrushes

Reg. \$215⁹⁰/pack Net: \$143⁹³/pack



BeautiBond Xtreme

Buy 2 Get 1 FREE!

(11756) Bottle (11757) Unit Dose

Reg. \$179⁹⁰/pack Net: \$119⁹³/pack



OneGloss PS Kit

(17111) Cup Set, 50/Box

(17112) Midi-points, 50/Box

(17113) Inverted Cones, 50/Box

(17110) Assortment Set: 15 cups, 20 midi-points, & 15 IC

Reg. \$159⁹⁵/pack



Beautifil II Tips

Buy 4 Beautifil II Tips
Get 1 Beautifil II Tips A2 (17155) FREE!

(Mix and Match Shades Must Be Like Item)

Beautifil II Tips Shades Available:

(17154) A1 (17155) A2

(17156) A3 (17157) A3.5

Reg. \$129⁹⁵/ea Net: \$103⁹⁶/ea

Beautifil II LS Tips Shades Available:

(17180) A1 (17181) A2

(17182) A3 (17183) A3.5

Reg. \$138⁹⁰/ea



Dura-White Stones

SHAPE CATEGORY	RE1	TC1	TC4	WH1	WH4
SHAPE					
ISO #	062	020	040	040	060
HP (12 PK)	PN (14218)	(14219)	(14220)	-	(14221)
CA (12 PK)	PN (14229)	(14230)	-	-	(14231)
FG (12 PK)	PN -	(14240)	-	(14241)	-



QUARTER SPECIALS

2025 | OCTOBER 1–DECEMBER 31 | SHOFU DENTAL

SHAPE CATEGORY	CN1	CY2	FL1	FL2	FL3	IC2	IC4	KN1	KN3	RD1	RD2
SHAPE											
ISO #	024	025	030	025	030	032	045	050	070	030	024
HP (12 PK)	PN (14210)	-	(14211)	(14212)	(14213)	-	(14214)	-	(14215)	(14216)	(14217)
CA (12 PK)	PN (14222)	-	(14223)	(14224)	(14225)	-	(14226)	-	-	(14227)	(14228)
FG (12 PK)	PN (14233)	(14234)	(14232)	(14235)	-	(14236)	-	(14237)	-	(14238)	(14239)

Dura-Green Stones

SHAPE CATEGORY	CN1	CN2	CN3	CY2	CY3	CY4	FL1	FL2	FL3	FL4	FL5
SHAPE											
ISO #	024	037	040	025	028	045	030	025	030	045	065
HP (12 PK)	PN (17090)	-	-	(17091)	(17092)	(17093)	(17094)	(17095)	(17096)	(17097)	(17098)
CA (12 PK)	PN (17101)	(17102)	(17103)	-	(17104)	-	(17105)	(14206)	(17106)	(17107)	-
FG (12 PK)	PN (14207)	-	-	(14205)	-	-	-	(14208)	-	-	-

Dura White/Green

Made of micrograined aluminum oxide grits, outstanding for finishing enamel, composites and porcelain.

Reg. \$43⁴⁷

Sale: \$39⁹⁰/ea

Beautifil II

Beautifil II Syringe: 4.5g

Reg. \$62⁹⁰/ea

Beautifil II LS Syringe: 4.5g

Reg. \$99⁹⁰/pack



Shades Available:

A1, A2, A20, A3, A30, A3.5, A4, B1, B2, BW, C2

Beautifil Flow Plus



Buy 4 Beautifil Flow Plus Syringes, Get 1
Beautifil Flow Plus F00 A2 (14245) FREE!

Shades Available:

(14244) A1 (14245) A2

(14246) A3 (17194) A3.5

Reg. \$69⁹⁵/ea Net: \$55⁹⁶/ea



Beautifil Flow Plus Capsules

Reg. \$126⁰²/ea



For complete ordering information, contact your authorized Shofu Dealer. Email, fax, or mail this page with a copy of your invoice to customer-service@shofu.com, 760.736.3276, or Shofu Dental Corporation 1225 Stone Drive, San Marcos, CA 92078-4059

- Proof of purchase on one Shofu authorized distributor invoice is required.
- Make sure that the dealer invoice clearly shows your name, address, phone number and products purchased. Incomplete or illegible invoices will not be honored.
- Bonus products will be shipped to you directly from Shofu Dental Corporation. CANADA: Bonus products will be shipped to you directly from your Shofu Canadian Dealer. Allow 8-10 weeks for delivery.
- Offer cannot be combined with any other Shofu special. Shofu reserves the right to discontinue or change this offer at any time.
- Offer valid until the end of December.

Super-Snap Refills

50pcs/pk

- (14249) Black Coarse-Safe Side Down
 (14250) Black Coarse-Mini-Disk
 (14251) Violet Medium-Safe Side Down
 (14255) Violet Medium-Double Sided
 (14254) Violet Medium-Double Sided, Mini
 (14247) Green Fine-Double Sided
 (14252) Green Fine-Safe Side Down, Mini
 (14248) Red SuperFine-Double Sided
 (14253) Red SuperFine-Safe Side Down, Mini



Reg. \$62⁹⁰/Pack

Super-Snap Rainbow Technique Kit

(14243) Contains:

- 180 (20 ea.) Discs & Mini-Discs,
 40 Polystrips (20 black/violet, 20 green/red),
 2 CA Dura-White Stones,
 1 CA Composite Fine Midi-Point, 2 CA mandrels.



Reg. \$181¹⁰/Pack

Robot Diamonds

Sale: \$11⁹⁰/ea



(Scan QR code for the complete selection of robot diamonds)



2025 | OCTOBER 1–DECEMBER 31 | SHOFU DENTAL



2025 PROMOTIONS

XP® Sharpen-Free

Code Instruments

- 19258 Barnhart 5-6 XP (3/8) Red
 10584 Scaler Blackjack XP (3/8) Black
 10530 Blackjack Pro Thin XPX (3/8) Black
 18744 Scaler Eagle Claw XP (3/8) Red
 10556 Gracey 13-14 XP 3/8" Resin Handle
 10551 Gracey 11-12 XP 3/8" Resin Handle
 18016 DE Scaler H6-7 XP 3/8" Resin Handle
 20037 Scaler Neb 128 (DE) XP (3/8) Orange
 20036 Scaler 204S XP (3/8) Yellow
 18030 Gracey 11-12 XP (3/8) SS

Reg. \$109.95/ea

Talon Tough Stainless Steel

Code Instruments

- 20029 Barnhart 5-6 (3/8) Red
 20034 Scaler Blackjack (3/8) Black
 20032 Columbia 13-14 (3/8) Blue
 18031 Gracey 13-14 (3/8) Blue
 20033 Gracey 11-12 (3/8) Orange
 20030 Scaler H6-7 (3/8) Purple
 20031 Scaler Neb 128 (DE) (3/8) Orange
 18123 Scaler 204s (3/8) Yellow
 19331 Columbia 4L-4R (3/8) Stainless
 20035 Gracey 1-2 (3/8) Purple

Reg. \$98.95/ea



Creating Smiles, Creating Possibilities

*Free goods fulfilled and shipped with order from your authorized Canadian Dental Distributor. Free goods shipped with order.

YOUNG
INNOVATIONS



Consult-PRO®
CHAIRSIDE WEB

Patient Education Software Used In Over 100 Countries Worldwide



- Over **900 presentations** in all dental specialties
- **Save time** explaining treatment options and risks
- **Empower and instill confidence** in your patients decision making process
- **Email tracked videos** to patients - 100% HIPAA Compliant!
- Covers **informed consent** with **automatic record keeping**
- Videos **available in 20 languages** (narration and text)
- **Customize videos** and organize favorites
- Subscriptions come with **unlimited support and upgrades**
- 3 free **website video embeds**!

DHC Software



Reg. \$1,699
Atop Only Sale: \$1,487

*1 year subscription of 2 devices/screens



Sectional Matrix System

MEGA V represents the innovation behind the converging tines technology and the superior clinical performance only a sectional matrix system can provide. The use of heat-treated stainless steel, ensures the intended force is delivered to separate the adjacent tooth, freeing the clinician to perform class II restorations, quickly and efficiently.

The MEGA V sectional matrix system offers a single ring size intended for molars and premolars, which can be stacked to achieve multiple restorations at one time.



Order Info:

Matrix System Kits	Code	Description	Reg.	Sale
	11858	Mega V Ring Clinical Trial Kit , Includes: • Mega Ring (2 pcs) • Matrix Bands Thin Flex, Small (50 pcs), Large (50 pcs) • Contact Wedge	\$259.95	\$234.95
	17060	Mega V Ring Clinical Kit , Includes: • Mega Ring (4 pcs) • Matrix Bands Thin Flex, Small (100 pcs), Large (100 pcs) • Contact Wedge	\$499.95	\$439.95
	19119	Mega V Ring Clinical Kit Plus , Includes: • Mega Ring (4 pcs) • Matrix Bands Thin Flex, Small (100 pcs), Large (100 pcs) • Contact Wedge • Ring Plier & Matrix Forceps	\$608.29	\$598.45

Matrix Rings	Code	Description	Reg.	Sale
	19133	Mega V Ring (2 pcs)	\$208.95	\$192.95

Instruments	Code	Description	Reg.	Sale
	19131	Mega V Ring Pliers Plus	\$139.95	\$126.95
	19132	Mega V Grip Forceps		

Matrix Bands	Code	Description	Reg.	Sale
	19126	Mega V Matrix Bands, Subgingival (50/pk)	\$95.95	\$83.95
	19124	Mega V Matrix Bands, Stiff Flex, Large (100/pk)	\$109.95	\$95.95
	19125	Mega V Matrix Bands, Stiff Flex, Small (100/pk)		
	19122	Mega V Matrix Bands, Thin Flex, Large (100/pk)	\$109.95	\$95.95
	19123	Mega V Matrix Bands, Thin Flex, Small (100/pk)		
	19120	Mega V Matrix Bands, Ultra Thin Flex, Large (100/pk)	\$129.95	\$119.65
	19121	Mega V Matrix Bands, Ultra Thin Flex, Small (100/pk)		

Wedges	Code	Description	Reg.	Sale
	19128	Mega V Wedges, Large, Green (100/bag)	\$59.95	\$49.95
	19129	Mega V Wedges, Medium, Orange (100/bag)		
	19130	Mega V Wedges, Small, Blue (100/bag)		

Introducing **bulkeZ®** with IntelliTek® Curing Technology

The Optimal Bulk-Filling Solution for Restorative Procedures

- Bulk EZ® is an easy-to place, dual-cure, bulk-fill composite that combines flowable cavity adaptation with high strength and wear resistance-all in one, simple step.
- Its self-cure, patent-pending IntelliTek® Technology is designed to specifically control and direct shrinkage while eliminating microleakage in all posterior restorations.
- Bulk EZ® has reinvented bulk-fill composites by addressing the limitations that plague current products, such as gap formation and stress from rapid curing.

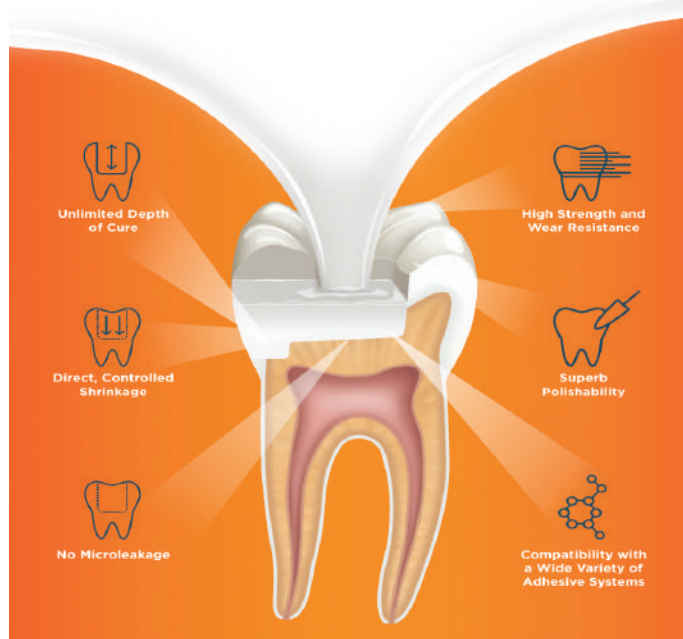

bulkeZ®

Refill: 2 Syringes (6 gm ea.), 6 Tips (17 gauge), 6 Tips (19 gauge)

(19750) Refill A1
(19751) Refill A2
(19752) Refill A3

Reg. \$185.95

Promo: 3+1 Free = 139.46



bulkeZ® PLUS
Dual-Cure Bulk-Fill Composite

(11854) A1 (17061) A2 (18607) A3

Reg. \$139.95



MicroEtcher Powder

(18796) Aluminum Oxide 27 Micron 1/lb
(18797) Aluminum Oxide 50 Micron 1/lb
(13284) Aluminum Oxide 90 Micron 1/lb
(18798) Glass Beads 90 Micron 1/lb
(18799) Orthophrophy SA-85 85 Micron 1/lb



Aluminum Oxide Glass Beads Orthophrophy

Sale: \$49.12

MicroPrime™ G Desensitizer Bottles

(11843) MicroPrime G Type 10ml

Sale: \$139.95



TurboTemp

TurboTemp™ 3 REFILLS (76 gm), 10 Mixing Tips

(93323) Refill A1
(93324) Refill A2
(93369) Refill A3

Reg. \$241.50

Sale: \$235.90



Caries Finder

(18803) CariesFinder Red 10ml
(18804) CariesFinder Green 10ml

Sale: \$69.95



Air Polisher Powder

(18801) B+ Sodium Bicarb 1/lb (For use in Microphrophy)
(18802) Sodium Bicarb 1/lb (For use in other prophys)

Sale: \$49.12



Request must be received by 12/31/2025. Offer valid in U.S. and Canada only. Please allow 4-6 weeks for processing. All no-charge goods will ship directly from the manufacturer. Limit 3 redemptions per offer per customer. To receive no-additional-charge goods, please send a copy of your dealer invoice dated 10/01/2025-12/31/2025 with corresponding promo code via fax directly to 760-444-4881, or email the invoice to sales@zestdent.com.

PREMIUM Waxed Dental Floss



NYLON DENTAL FLOSS
15-meter trial size, 72 pcs/box
(20084) Mint waxed
(20085) Unflavored waxed

Reg. \$36.95/box



FLOSS REFILL
200 yards/roll
(20083) Mint waxed

Reg. \$4.99/roll



FLOSS DISPENSER
with 200 yards floss
(20082) Mint waxed

Reg. \$5.99/ea



DISPOSABLE MOUTH MIRROR
Assorted 6 Bright Colors, 48 pcs/bag
(20209)

Reg. \$20.95/bag



FLOSS DISPENSER
Beige color only
(20210)

Reg. \$7.99/ea



FLOSSII™ FLOSSERS PICKS
White, 50 bags of 4/box
(20211)

Reg. \$20.95/box



KIDSFLOSSII™ FLOSSERS
4 Assorted shapes and colors
50 bags of 4/box
(20212)

Reg. \$25.95/box

ORTHODONTIC TOOTHBRUSH



V-shape
(20089)



A-shape
(20090)

12 Brushes/Box,
Assorted 4 colors

Reg. \$9.89/box

IMPLANT & SURGERY SOFT TOOTHBRUSH



Soft end-tufted
bristles
(20091)



Long soft
bristles
(20092)

12 Brushes/Box,
White colors

(20091)
Reg. \$19.99/box
(20092)
Reg. \$9.89/box

END-TUFTED SPECIALTY BRUSH



(20086)

Assorted in blue,
green, mauve and
orange
48pcs of 1/box

Reg. \$33.59/box

DENTURE CAREBRUSH



**Flat Trimmed
Brush**
Color: Blue,
Magenta
and Assorted
2 colors
(20087)

Reg. \$17.21/dz



**Dual Action
Brush**
Color: Tangerine/
White,
Blue/White and
Assorted 2 colors
(20088)

Reg. \$20.97/dz

INTERDENTAL BRUSHES & INTERDENTAL ANGLE BRUSHES

50 bags/box

Reg. \$20.99/box



Orange & Green Assorted
Interdental Brushes (20093)

Orange & Green Assorted
Interdental Angle Brushes (20258)



Light Blue & Mauve Assorted
Interdental Brushes (20094)

Light Blue & Mauve Assorted
Interdental Angle Brushes (20257)



Dark Blue & White Assorted,
Interdental Brushes (20095)

Dark Blue & White Assorted,
Interdental Angle Brushes (20256)

SPIREBRUSH™ INTERDENTAL FLOSSING BRUSHES

5 pcs /pack

Reg. \$2.99 /bag



2 mm-3 mm Tapered
Assorted in Lite Colors
(20096)



2 mm-4 mm Tapered
Assorted in Neon Colors
(20097)



3 mm-7 mm Tapered
Assorted in Neon Colors
(20098)

Promo Code: 3488 October 1–December 31, 2025

Year-End Savings!



Stock Up on Infection Control
and Prevention Essentials

Sure-Check™ Self-Seal Sterilization Pouches

200/box

(11805)	2.25" x 4"	\$16.95
(11803)	2.75" x 9"	\$19.99
(11804)	3.5" x 5.25"	\$19.99
(11800)	3.5" x 9"	\$19.99
(11802)	5.25" x 6.5"	\$19.99
(11799)	5.25" x 10"	\$29.95
(11797)	5.25" x 15"	\$52.95
(11796)	7.50" x 13"	\$53.99
(11798)	8" x 16"	\$71.95



Built-in, multi-parameter, internal/
external process indicators for all
three sterilization criteria of time,
temperature and steam.

100/box

(11794)	10" x 15"	\$62.95
(11795)	12" x 18"	\$69.95

**Buy 5 Get 1 Sure-Check™
Self-Sealing Sterilization
Pouches, 3.5" x 9" (11800)**

DentaPure™ Municipal Water Cartridge

Easily adapted for installation onto incoming waterlines plumbed
directly to city water via included poly-flo fittings.

(DP40B) 60 Day Filter System/each
Reg. \$95



(19179) 365 Day Filter System/each
Reg. \$399 2+1 FREE = \$266/ea

(19172) 365 Day Muncpl Filter/each
Reg. \$399 2+1 FREE = \$266/ea

Free good will ship with orders.

ProGuard™ 5% Sodium Fluoride Varnish

50/Box. Convenient, easy-to-apply, single-dose packaging;
minimal set-up and clean-up time; smooth consistency with
excellent flow characteristics.



(UFVPM) Mint (UFVPMML) Melon
Reg. \$186.99

ConFirm® 10, Result in 10hrs

In-Office Biological Monitoring

Easy to use: Simply process indicator in a normal steam
sterilization cycle followed by a 10 hour incubation cycle.



(19168) Confirm 10 Starter kit
(Incubator, Record Keeper, Manual)
Reg. \$788.95

(11778) Biological Indicators, 25/box
Reg. \$168.80



ConFirm® 24, Result in 24hrs

In-Office Biological Monitoring

Easy to use: Simply process indicator in a normal steam
sterilization cycle followed by a 24 hour incubation cycle.



(19226) Confirm 24 Starter kit
(Incubator, 25 Indicators, Crusher,
Record Keeper, Manual)
Reg. \$799

(19103) Incubator Machine
Reg. \$399

19103

(19052) Biological Indicators, 25/box
Reg. \$130.95



(19501) SporView Self-Contained Steam BI
100 /box
Reg. \$389



Steam Plus™ Type 5 Integrators

Immediate-readout; confirm sterilization
conditions with a definitive pass or fail result.

(11806) 4" Strips, 100/bag
Reg. \$72.95



(19176) Dry Heat Chemical Indicator Strip, 100/box
Reg. \$49.95

AirView™ II Bowie-Dick Test Pack

Easy-to-interpret indicator; smaller size
reduces waste; does not contain lead.



(19169) 30/case
Reg. \$241.99



Offer(s) valid in Canada. Participation is not permitted for customers who participate in any other pricing program, including government, group practices, special markets, community health centers, schools, institutions, and discount customers. This offer cannot be combined with any other offer or promotion. Offer(s) not valid on Made-To-Order (MTO) products. To get your at no additional charge product(s), please email a copy of your distributor invoice dated October 1 – December 31, 2025 (purchase must be from an authorized HuFriedyGroup distributor) indicating the required buys and your at no additional charge goods selection to redemptions@hu-friedy.com. Dental Water Management, Nitrous Oxide/Oxygen Sedation, PPE and Operator Supplies no additional charge products will automatically ship with your order from our participating authorized distributors. Proofs of purchases may be used for marketing purposes. Redemption must be postmarked by January 31, 2026. 1) Equal or lesser value.

October 1–December 31, 2025

PROETCH

(13405) 4g Syringe

Reg.\$29.95

3+1 FREE = \$22.46 /ea



PROETCH

(13403) Box of 24 Syringe x 1.2ml

Reg.\$119

3+1 FREE = \$89.25 /ea



PROFil

4g Syringe

Shades: A1 (20917), A2 (20918),
A3 (20919), A3.5 (21000)

Reg.\$49.95



PROFil

Compules, 315g x 20/pk

Shades: A1 (20267), A2 (20266), A3 (20265),
A3.5 (20268), A4 (11348), B1 (20502)

Reg.\$79.95



PROFil Flow

4 x1g Syringes plus 10 Tips, 1gm

Shades: A1 (20263), A2 (20262),
A3 (20261), A3.5 (20264)

Reg.\$79.95

3+1 FREE = \$59.96 /ea



PROLink

(20269) 5 ml Bottle

Reg.\$69.99

3+1 FREE = \$52.49 /ea



Spherodo AMALGAM ALLOYS

Available in 1 Spill, 2 Spill & 3 Spill - Regular & Fast Set - 500 packs & 50 packs

Spherodon - M

Admix Alloy, 45.5%
Ag(Silver), High Copper,
Non Gamma II

COMPARE TO
CONTOUR



- Outstanding dimensional stability
- Improved marginal integrity
- More body
- Easy condensation versatility
- Reduced risk of fracture
- High corrosion resistance

Spherodon +

Spherical Alloy, 60%
Ag (Silver), High Copper,
Non Gamma II

COMPARE TO
TYTIN



- 100% spherical particles
- Superb compressive & tensile strength
- Decreases micro leakage
- Easy handling and smooth carving
- Extra low mercury alloy ratio

Nogama

Disp. Phase Alloy, 69.5%
Ag (Silver), High Copper,
Non Gamma II

COMPARE TO
DISPERSALLOY



- Increased strength of restored teeth
- Excellent durability
- Corrosion resistant
- Supreme marginal adaptability

Size		500/pk	50/pk
1 Spill	Regular Set	(21017) \$880	(20505) \$89 ⁹⁵
	Fast Set	(21016) \$880	(20508) \$89 ⁹⁵
2 Spill	Regular Set	(21019) \$1,299	(20506) \$109 ⁹⁵
	Fast Set	(21018) \$1,299	(20509) \$109 ⁹⁵
3 Spill	Regular Set	(121493) \$1,599 ⁹⁵	(20507) \$119 ⁹⁵
	Fast Set	(120493) \$1,599 ⁹⁵	(20600) \$119 ⁹⁵
1 Spill	Regular Set	(131491) \$1,299 ⁹⁵	(11485) \$129 ⁹⁵
	Fast Set	(130491) \$1,299 ⁹⁵	(11483) \$129 ⁹⁵
2 Spill	Regular Set	(20297) \$1,999 ⁹⁵	(21227) \$199 ⁹⁹
	Fast Set	(130492) \$1,999 ⁹⁵	(19380) \$199 ⁹⁹
3 Spill	Regular Set	(131493) \$2,699 ²⁵	(131473) \$299 ⁹⁵
	Fast Set	(130493) \$2,699 ²⁵	(130473) \$299 ⁹⁵
1 Spill	Regular Set	(111491) \$1,299 ⁹⁵	(13511) \$129 ⁹⁵
	Fast Set	(20608) \$1,299 ⁹⁵	(12118) \$129 ⁹⁵
2 Spill	Regular Set	(111492) \$1,699 ²⁵	(13510) \$199 ⁹⁵
	Fast Set	(20607) \$1,699 ²⁵	(11643) \$199 ⁹⁵
3 Spill	Regular Set	(20296) \$1,999 ⁹⁵	(13514) \$299 ⁹⁵
	Fast Set	(20609) \$1,999 ⁹⁵	(11644) \$299 ⁹⁵

100% MONEY BACK GUARANTEE

BUY 3, GET 1 FREE

BluTube®

Dental Unit Water Purification Cartridge

- Contains two 6-month cartridges, giving your lines nearly 40% more power over 1 year
- Includes 6-month chemical indicator for cartridge replacement and "Dummy Straw" for easy shocking
- Can be used with tap or distilled water
- Safe for patient contact and dental equipment, non-toxic, nonallergenic, and non-corrosive



Includes: two 6-month cartridges automatic replacement indicator, dummy straw, & quickstart guide

(20067) Dental Water Purification Cartridge BT180 Reg. \$365

BUY 3, GET 1 FREE

QuickPass®

IN-OFFICE DENTAL WATER TEST

- The only in-office test designed for dentistry
- Quick 48 – 72 hour results
- Free consultations to help improve results
- Bacteria grows red for easy reading
- Includes germicidal neutralization for greater reliability



(20068) 4-pack

Reg. \$128⁹⁵

(20070) 12-pack

Reg. \$265

BUY 4, GET 1 FREE

BluTab®

Waterline Maintenance Tablets

- Shares highest real-world pass rate of 88%
- 4-time Dental Townie Award winner for best waterline treatment product
- Exceeds CDC standards by 50x
- Simply add 1 tablet with each water bottle refill



(20065) BT50 (for 700–750mL bottle), 50/bx

Reg. \$68⁹⁵

(20066) BT20 (for 2 Litre bottle), 50/bx

Reg. \$99⁹⁵

SoftX Digital

FOAM BITE WING LOOP

Quick, Comfortable X-rays Every Time!
Easy, Comfortable, Accurate,
Economical & Flexible



(20073) Size #1 250/pack

Reg. \$98

(20072) Size #2 250/pack

Reg. \$98

EASIEST WAY TO GET THE BIGGEST GIFTS*

- \$20 Gift Card** with purchase of \$500
- \$50 Gift Card** with purchase of \$1,000
- \$100 Gift Card** with purchase of \$2,000
- \$200 Gift Card** with purchase of \$3,000
- \$300 Gift Card** with purchase of \$4,000



*Some restrictions may apply. Please call for details. Items with a ★ do not qualify for gift cards. Promotional products also qualify! Exclusive Equipment offers cannot be combined with any other promotion. For orders over \$4,000, each increments of \$1,000, buyer is eligible for additional \$50 Gift Card of buyer's choice.

Price Match!

Show us a lower advertised price and we will beat or match it!*

CANADA WIDE FREE SHIPPING

Make purchasing more flexible and easier with Atop!

Ontario: minimum order of \$299

Other Provinces: minimum order of \$599

Items with "🚚" sign will need a shipping fee due to their sizes and weights. Equipment and other items may have shipping fees. Orders are processed with your local sales tax regulations.

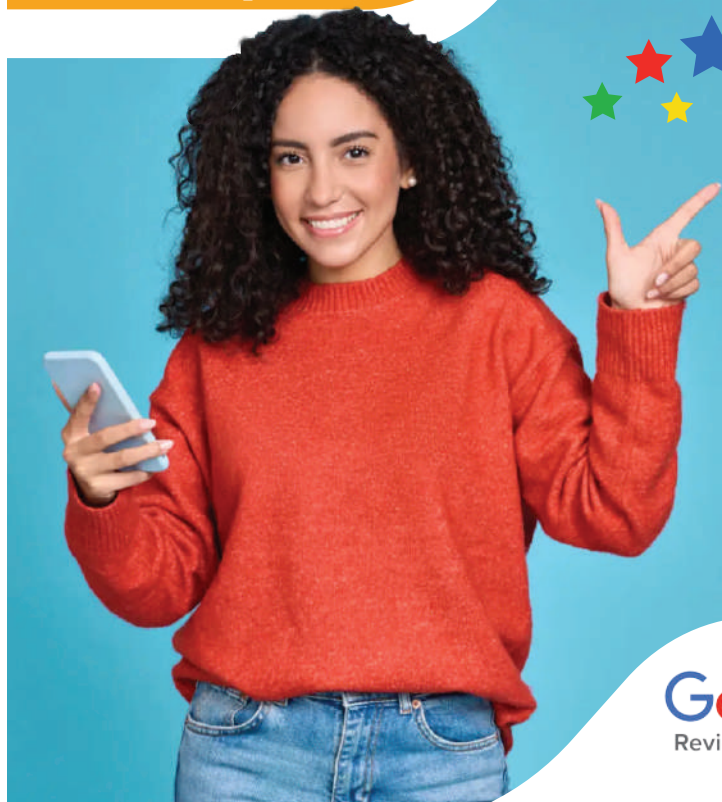

*Get \$10 Credit & 1 Draw Ticket per review for a chance at 10% Off (Max \$200, Monthly Draw Oct-Dec 2025, 90-Day Coupon)
Submit via Google Form: bit.ly/AtopGoogleForm



WARRANTY NOTICE - Atop Dental Canada Inc. may not be the authorized distributors appointed by some manufacturers of the products ("Manufacturers") to market the products in Canada and U.S.A. Although the product may be similar to those distributed in Canada and other parts of the world by the Manufacturer's distributors, are not purchased from the manufacturers directly and may not be warrantied by the manufacturer's which may refuse to honour the manufacturer's warranty accompanying the product. Atop will honour the manufacturer's warranty and/or quality guarantee accompanying the product. Some offers may end earlier, please check accordingly. Atop Dental Canada Inc is not responsible for any typographical errors. Prices are subject to change without prior notice. All brands are holders of their respective trademarks. Valid October 1-December 31, 2025.

Document #: ENC041R1/ 09.11.25



Atop Dental Canada Inc.
322-9390 Woodbine Ave
Markham, Ontario, L6C 0M5
Canada
T: 1-877-703-3562 or 416-293-2868
F: 1-866-680-8748
E: order@atopdent.ca

