

Dental Equipment & Supplies

PROMOTIONS

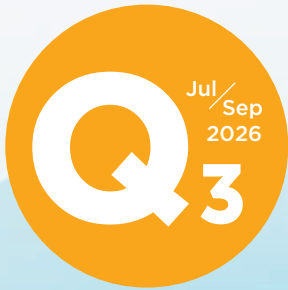

Slimax-C Plus[®]

Atop Dental Canada Inc Call us at: 1-877-703-3562 or 416-293-2868

Fax: 1-866-680-8748 Email: order@atopdent.ca Feedback or complaints: management@atopdent.ca

Follow Us:  Atop Dental Canada Inc.  @atopdentcanada  @atopdent  Atop Dental Canda Inc.

AURELIA[®]
Transform Glove



8+2 Free

See **P14** for details

LASCOD
Kromopan



4+1 Free

See **P54** for details

4D RUBBER
BIOdam Latex DAM



5+5 Free

See **P64** for details

SHOFU[®]
Beautiful II Tips



4+1* Free

See **P66** for details

Subscribe to us for
latest promotions:
www.atopdent.ca



Table of Contents

Q2 New Products



04

Duray Sensor

06

Dental Chair X3

08

Dental Chair X1

23

Canaview V2



EQUIPMENT

- 3** **A** Piezo Scaler Trade-in
- 16** **A** **New!** Handpieces
- 23** **A** Equipment
- 27** **A** Endodontics
- 28** **A** Piezo Scalers
- 29** **A** Tips
- 30** **A** Imaging & Digital X-Ray
- 36** Dental Chair Accessories
- 37** Lab Equipment
- 38** Vacuum & Compressors

- 52** Crown & Bridge
- 53** Endodontic
- 54** Impression
- 56** Preventative
- 57** Pins & Posts
- 57** Laboratory
- 57** Restorative
- 62** Surgical

- 37/68** **New!** Zest Dental
- 38** Tech-West
- 38** Solmetex
- 50** **New!** SS White
- 51** Dentamerica
- 51** Bausch
- 53** Beutlich
- 55** **New!** Mark3
- 60** **New!** DiaDent
- 62** Miltex
- 63** GluStitch
- 63** MYCO Medical
- 63** Silmet
- 64** **New!** 4D Rubber
- 65** HuFriedy Group
- 66** **New!** Shofu
- 67** **New!** ProEdge
- 69** **New!** American Eagle
- 70** USA Instruments
- 71** Office Essential Spare Parts
- 72** Plasdent

A Atop Exclusive

SUPPLIES

- 10** **A** Infection Control
- 39** **A** **Atop Brands**
- 43** Gloves Giveaway
- 47** Lab Burs
- 47** **A** Burs
- 51** Alloys / Articulating
- 52** Cements & Liners

VENDORS

- 11** Germiphene
- 12** **New!** Medicom
- 14** **New!** Aurelia
- 25** **A** Enbio
- 25** **A** Tuttbauer
- 26** Terragene
- 26/48** Beyes
- 28/59** Parkell
- 37** Buffalo

EASIEST WAY TO GET THE BIGGEST GIFTS*

- \$20 Gift Card** with purchase of **\$500**
- \$50 Gift Card** with purchase of **\$1,000**
- \$100 Gift Card** with purchase of **\$2,000**
- \$200 Gift Card** with purchase of **\$3,000**
- \$300 Gift Card** with purchase of **\$4,000**



Price Match!

Show us a lower advertised price and we will beat or match it!*

CANADA WIDE FREE SHIPPING

Make purchasing more flexible and easier with Atop!

Ontario: minimum order of **\$359**

Other Provinces: minimum order of **\$599**

*Some restrictions may apply. Please call for details. Items with a do not qualify for gift cards. Promotional products also qualify! Exclusive Equipment offers cannot be combined with any other promotion. For orders over \$4,000, each increments of \$1,000, buyer is eligible for additional \$50 Gift Card of buyer's choice.

Items with sign will need a shipping fee due to their sizes and weights. Equipment and other items may have shipping fees. Orders are processed with your local sales tax regulations.



TRADE UP TO NEW BEYES Comfort-Sonic® SCALER

Get \$510 credit towards a new Piezo Unit P6 or \$300 credit towards a new Piezo Unit P9 when you trade-in your old Piezo or Cavitron Units! (The old Unit can be any brand, year, model, style, and condition)



Comfort-Sonic P9®

Get \$510 credit towards a new Piezo Unit P9 when you trade-in!



(14572)

Regular Price: **\$1,560**

Trade-in Value: **-\$510**

FOR ONLY \$1,050/ea

Comfort-Sonic P6 Plus®

Get \$300 credit towards a new Piezo Unit P6 Plus when you trade-in!



(14573) * Water line required

Regular Price: **\$877.45**

Trade-in Value: **-\$300**

FOR ONLY \$577⁴⁵/ea



FILL

Scan QR code or go to this link:
https://atopdent.ca/en/comfort_sonics/new
to complete trade-in form.



SHIP

SHIP your trade-in Piezo Unit to:
Atop Dental Canada Inc.



RECEIVE

For each trade-in Piezo Unit,
you will receive a brand new Comfort Sonic
P6 Plus for **\$577.45** OR P9 for **\$1,050**.

Promo Valid July 1 – September 30, 2026. Trade-in items have no cash value. Cannot be combined with any other offer. Customer is responsible for shipping fees each way.



DURAY[®] Intraoral Sensor

**THE DIGITAL SOLUTION
YOU ARE LOOKING FOR!**



Ultra-Thin & Comfortable Design

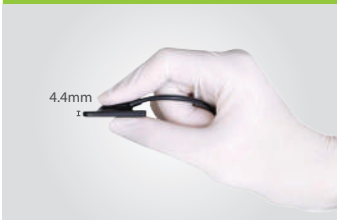

With an ultra-thin 4.4mm portfolio and ergonomically designed with rounded corners, it is easier than ever to position for bitewing images and offers a maximum level of patient comfort.

Durable & Reliable Performance



Duray Sensor is waterproof with IP68 protection and can be immersed in disinfectant liquids to prevent cross infections. Made with premium materials and designed with robust CNC shell fusion ultrasonic welding technology and tested with thousands of bending experiments during production processes to ensure durability and a long product life cycle.

High-Resolution CMOS Imaging

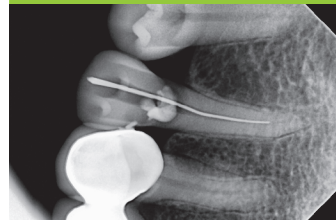

The leading 16-bit ADC chip brings you up to 60000+ greyscale crystal clear images in seconds. A high-definition sensor of up to 2.2 million pixels provides a theoretical resolution of 25 lp/mm. Produces clear and detailed images with very good contrast and sharpness for diagnosis so that subtle root apex bifurcation can be easily found.

Effortless Plug-and-Play Setup



Duray Sensor provides easy-to-operate and straightforward software with one-click smart installation and offers plug-and-play simplicity with a high-speed USB 2.0 connection. Equipped with powerful image processing functions, so you can significantly and quickly improve the quality of radiographs.

(30232)

Size 1 + Size 2 Package
Reg. ~~\$8,969.95~~
Sale: \$7,644

Get \$500 Atop Credit *

Plus 1 Sensibles Universal Sensor Holder Starter Kit (13237)

30-Day Satisfaction Guarantee

Available in 4 sizes



(19037) 25*19*4.4mm
Reg. ~~\$3,118~~
Sale: \$3,079



(20231) 31*21*4.4mm
Reg. ~~\$4,159~~
Sale: \$3,600



(19036) 34*25*4.4mm
Reg. ~~\$4,549~~
Sale: \$3,822



(20230) 37*27*4.4mm
Reg. ~~\$5,198~~
Sale: \$4,435



Get \$300 Atop Credit *

Compatible with Most Major Imaging Software: Apeteryx, Dexis, Dentrax Ascend, Eaglesoft, Open Dental, Suni, Schick, Tigerview, Vixwin, XDR, and more!

Warranty:

Duray Intraoral Sensor comes with a two-year replacement warranty against manufacturer defects. Atop offer extended warranty and Duray Care Protection. Please contact us for full details.



*Credit applicable on your next order. Credit card payments please add 3% processing fee. All offers will require a proof of purchase dated from July 1 – September 30, 2026 and must be reflected on one invoice. Offers must be redeemed no later than October 15, 2026. Please allow 4 to 8 weeks for promotion to be processed. All brands are holders of their respective trademarks. Credit can only be applied to a future purchase.



DURAY® Intraoral Sensor EXTENDED WARRANTY

EXTRA 1 YEAR WARRANTY

(Original warranty is 24 months)

(20702)	For Duray Sensor Package (Size1+ Size2)	\$982
(20700)	For Duray Sensor Size 1 Only	\$457
(20701)	For Duray Sensor Size 2 Only	\$573
(11482)	For Duray Sensor Size 0 Only	\$380
(11484)	For Duray Sensor Size 1.5 Only	\$490



DURAYCARE PROTECTION PLAN

(Full replacement for sensor including incidents of accidental or physical damage, Max. replacement is 1 time per sensor)

(20240)	For Duray Sensor Package (Size1+ Size2)	\$1646/2 years
(20241)	For Duray Sensor Size 1 Only	\$762/2 years
(20242)	For Duray Sensor Size 2 Only	\$953/2 years
(11487)	For Duray Sensor Size 0 Only	\$634/2 years
(11488)	For Duray Sensor Size 1.5 Only	\$826/2 years



*If Extended Warranty is purchased, add-on for DurayCare Protection Plan purchase will automatically extend to cover for 36 months. Buy it within 60 days of initial purchase of sensors.



Sensibles™ COMPATIBLE WITH ALL BRAND SENSORS!!

UNIVERSAL SENSOR HOLDER STARTER KIT

- Everything you need to capture the perfect image is inside!
- Adjusts easily; holds securely
- Perfect for Anterior, Posterior and Bite-Wing images
- Autoclavable and reusable
- Durable and 100% latex-free



(13237) Reg. **\$297.65**

Atop Exclusive: \$236

Include:

- Positioning Arm Posterior x1
- Positioning Arm Bite Wing x1, Positioning Arm Anterior x1
- Bite Block Large Size x2, Bite Block Medium Size x2
- Posterior Aiming Ring x1, Anterior/Bite Wing Aiming Ring x1

Using Sensibles is as easy as 1-2-3:

- 1 Attach Positioning Bar
- 2 Add Aiming Ring
- 3 Snap In Sensor For Bite-Wings, adjust vertical position

We now also sell as individual parts:

(10784)	Positioning Arm Posterior	\$75.06/pk
(10781)	Positioning Arm Bite Wing	\$65.60/pk
(10783)	Positioning Arm Anterior	\$75.06/pk
(14934)	Bite Block Size Medium, Refill	\$136.08/12pk
(14935)	Bite Block Size Large, Refill	\$136.08/12pk
(12237)	Anterior/Bite Wing Aiming Ring	\$21.32/pk
(12233)	Posterior Aiming Ring	\$21.32/pk

Comfortek[®] X3

The Comfortek[®] X3 is designed and built to meet industrial standards, utilizing an advanced production process to deliver superior quality for stable and reliable performance.

Equipped with high-performance motors, the Comfortek[®] X3 ensures smooth operation with minimal noise. Its ergonomic design, along with the seat and backrest-linked chair (where the seat and backrest move in sync), further enhances patient comfort.

- Floor-standing water unit, rock-solid and stable base
- Ergonomic design, with seat and backrest linked chair
- Efficient, with precision control of seat position

Upgraded Electric-control Dentist Element



Seat and Backrest Linked Chair



Great Movability

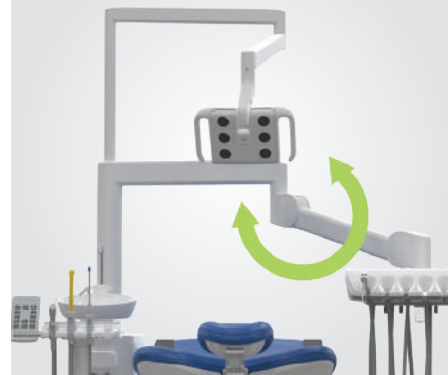

2 Optional Position



Easy Cleaning and Disinfection



Swivel Armrest





Comfortek X3[®] EXPERT Dental Operating System

Includes:

- Stitched upholstery design
- **Synchronized movement of backrest and patient chair**
- **Premium right armrest swing-able**
- Flexible delivery system with control panel
- 3 programmable memory positions
- **One 6-Pin fiber-optic tubing**
- **Built-In LED scaler**
- **4 instrument position on premium swiveling assistant side with memory positions**
- Removable and 360° rotatable stainless water outlet
- M7 LED light
- Main switch for all (air, water and electricity)
- 4-way foot switch
- Disc Foot Pedal with Water ON/OFF Switch
- **Dentist and assistant stool**
- Premium color collection
- Extended 8 years warranty parts, 1 year labor & parts



(11393)

Compared to \$24,995

INTRO PRICE: \$19,995

Color Option:

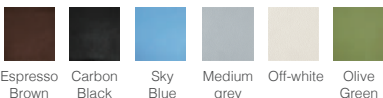

Comfortek X3[®] MASTER Comprehensive & Advanced Technology

Includes:

- Stitched upholstery design
- Synchronized movement of backrest and patient chair
- Premium right armrest swing-able
- **Luxury operating light & dentist table arm**
- **Flexible delivery system with Luxury Touch Display Control Panel**
- 3 programmable memory positions
- **Heavy-duty aluminum dentist table**
- **Two 6-Pin fiber-optic tubing**
- Built-In LED scaler
- **Built-in electric motor**
- 4 instrument position on premium swiveling assistant side with memory positions
- Removable and 360° rotatable stainless water outlet
- M7 LED light
- Main switch for all (air, water and electricity)
- 4-way foot switch
- **Proportional foot control**
- Dentist and assistant stool
- **Luxury color collection**
- Extended 8 years warranty parts, 1 year labor & parts



(11394)

Compared to \$27,995

INTRO PRICE: \$22,995

Color Option:

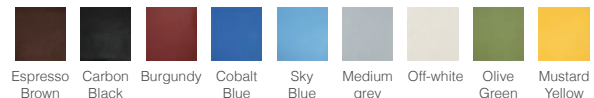

*Shipping and Installation not included. Credit card payments please add 3% processing fee. All offers will require a proof of purchase dated from July 1 – September 30, 2026 and must be reflected on one invoice. Offers must be redeemed no later than October 15, 2026. Please allow 4 to 8 weeks for promotion to be processed. All brands are holders of their respective trademarks. Comfortek X3 packages are only available for use for dental offices and dental professionals.

Comfortek[®] X1 Dental Operating System

Originated from the design concept of German engineers and after more than 10 years of process improvement, the innovated Comfortek X1 has a robust structure and meets highest ergonomic and safety standards.

- Flexible control with high reliability.
- Comfortable to use and durable.
- Convenient for cleaning and disinfection. More hygienic.



Reliable & Durable



Double-articulated headrest and comfortable seat



Flexible Control



Simple and Quick Operation



Dimmable Sensor LED Light



Intelligent and Ergonomic Doctor and Assistant Seating



Complete Hygienic



Full Foot-Control



Main switch for all (air, water and electricity)



Comfortek X1® EXPERT

Dental Operating System

Includes:

- Stitched upholstery design
- Heavy-duty aluminum backrest
- Double post design
- Flexible delivery system with control panel
- 3 programmable memory positions
- **One 6-Pin fiber-optic tubing**
- **Built-in piezo scaler**
- 4 instrument position on premium swiveling assistant side with premium control panel
- Removable and 360° rotatable stainless steel water outlet
- Main switch for all (air, water and electricity)
- **M7 LED light**
- 4-way foot switch
- **Dentist and assistant stool**
- Premium color collection
- Extended 8 years warranty parts, 1 year labor & parts

(20907)
 Compared to \$17,599
Sale: \$13,999

Color Option:

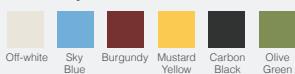

Comfortek X1® MASTER

Comprehensive & Advanced Technology

Includes:

- Stitched upholstery design
- Heavy-duty aluminum backrest
- Double post design
- **Flexible delivery system with luxury touch display control panel**
- **Air lock switch with 5-way joystick**
- 3 programmable memory positions
- **Two 6-Pin fiber-optic tubing**
- Built-in piezo scaler
- **Built-in electric motor**
- 4 instrument position on premium swiveling assistant side with premium control panel
- Removable and 360° rotatable stainless steel water outlet
- Main switch for all (air, water and electricity)
- M7 LED light
- 4-way foot switch
- Dentist and assistant stool
- **Luxury color collection**
- Extended 8 years warranty parts, 1 year labor & parts

(20908)
 Compared to \$21,999
Sale: \$19,999⁹⁸

Color Option:



Optional Configurations:

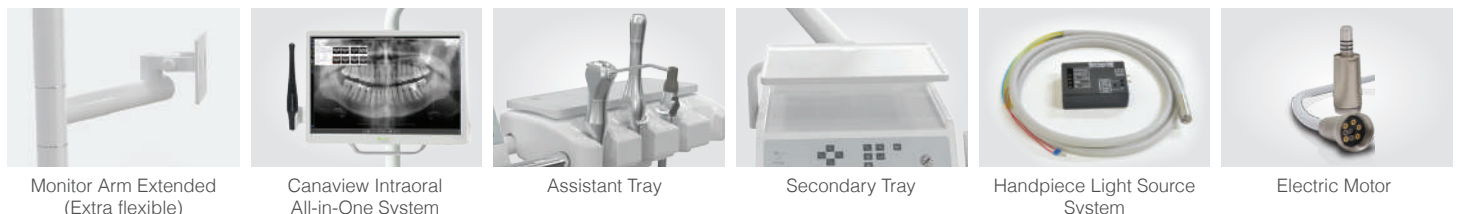

and more...

Blossom*

Latex Dental Dam

5"X5", 52Pcs/Box
(10965) Green Mint (10966) Blue



6"X6", 36Pcs/Box
(10967) Green Mint (10968) Blue



Reg. \$13.50 **4+1 FREE = \$10⁸⁰/box**

PDI*

Sani-Cloth Plus

160 Sheets/Can

(14104) Large, 6"x6.75"



Reg. \$17.95/can **8+4 FREE = \$11⁹⁶/can**

Metrex*

CaviWipes

(10033) Large, 160Sheets/Can 6"X6.75"

(10034) X-Large, 65Sheets/Can 9"X12"



Reg. \$24.50/can **4+1 FREE = \$19⁶⁰/can**

SciCan*

Optim 33TB

(13935) Large, 160Sheets/Can 6"X6.75"

Reg.\$31.50/can

Sale: \$25⁹⁰



Micrylium*

BioTEXT Canister Wipes

(11439) 160 sheets/can

Reg.\$35.50/can

Sale: \$31⁵⁰/can



Neo Dry

Regular Reflective
(11769) (11771) Yellow, Small
(11768) (11770) Blue Large

Reg.\$35.95/box

Sale: \$27⁹⁵ 4+ @ \$25⁹⁵/box



BM Group

1X4L/Btl.

(10954) BM-1000 Deluxe Anti-Microbial Hand Soap

Reg.\$28.95/btl **Sale: \$26⁹⁹**



(10978) BM-4000 Isopropyl Alcohol 70%

Reg.\$56.95/btl **Sale: \$49**

(10979) BM-4100 Isopropyl Alcohol 99%

Reg.\$67.50/btl **Sale: \$55²⁵**



(10984) BM-4200 Denatured Ethanol Alcohol 99%

Reg.\$49.90/btl **Sale: \$43⁹⁰**

(11005) BM-5000, Ultrasonic General Purpose

Reg.\$39.95/btl



(11007) BM-5200, Ultrasonic Plaster & Stone Remover

Reg.\$49.95/btl

(11008) BM-6000, Evacuation System Cleaner

Reg.\$49.95/btl



(11015) BM-6400, Ethanol Disinfectant & Cleaner

Reg.\$51.99/btl

(11006) BM-5100, Ultrasonic Tartar & Stain Remover

Reg.\$49.95/btl



(10976) BM-28+, Activated 2% Glutaraldehyde

Reg.\$49.99/btl

Metrex*

CaviCide

(10030) 1 Gallon Btl. Reg.\$51.99/btl

(10032) 2.5 Gallon Btl. Reg.\$109.95/btl



Medicom*

Cotton Rolls

(13799) Medium #2 11/2"x 3/8" (38mmx10mm),
2000Pcs/Case

Reg.\$43.55 **Sale: \$39⁹⁹**



Professional's Choice*

Class 4 Self-Sealing Sterilization Pouches

200/box	Reg.	Sale
(18387) 2.25" x 4"	\$9.95	\$7⁹⁹
(18388) 2.75" x 10"	\$11.95	\$9⁹⁵
(18389) 3.5" x 6.5"	\$11.95	\$9⁹⁵
(18390) 3.5" x 10"	\$12.95	\$11⁹⁵
(18391) 5.25" x 11"	\$20.95	\$16⁹⁹



Dental Health*

Dri-Angles

Plain	With Silver	
(12096)	(12098)	Large, 320 Pcs/Box
(12097)	(12099)	Small, 400 Pcs/Box
(12094)	(12095)	Combo, 200 small, 160 Large

Plain:	Reg. \$36.95	Sale: \$28⁹⁵
With Silver:	Reg. \$42.55	Sale: \$34



Crosstex*

Comfort Plus® Premium Saliva Ejectors

- (11827) White/White, 100/Bag
- (11824) Clear/White, 100/Bag

Reg. \$13.00 **Sale: \$11⁹⁹**

- (11826) White/Pink (Bubblegum Scented), 100/Bag
- (11825) White/Green (Mint Scented), 100/Bag

Reg. \$15.00 **Sale: \$12⁹⁹**



Fineese Nitrile Examination Gloves

100 Gloves by Weight/Box

- (21235) XS (21231) S
- (21232) M (21233) L

Reg. \$13.99/box **2+2 FREE = \$6⁹⁹/box**



2+2 FREE

Atop*

Level 3 Surgical Gown

(19995) Disposable, Large, 10Pcs/Pack

Length: 120 cm / 47.5 in
Shoulder to cuff: 58.5 cm / 23 in
Shoulder to Shoulder: 75 cm / 29.5 in

Reg. \$59.90/pack **1+1 FREE = \$29⁹⁵/pack**



Atop*

Level 3 Face Mask

(19978) Blue, 50Pcs/Box

Reg. \$19.99/box **2+2 FREE = \$9⁹⁹/box**

2+2 FREE



Defend*

Tray Cover

(12034) White, 1000Pcs/Box

Reg. \$49.95 **Sale: \$47⁹⁹**



Defend*

X-Ray Head Sleeves

(12026) Clear, 15"x26", 250Pcs/Box

Reg. \$69.99 **Sale: \$65⁹⁹**



Polypropylene Headrest Sleeves

250Pcs/Box

	Reg.	Sale
(18778) Small 9.5"x11"	\$29.95	\$19⁹⁵
(10679) Large 9.5"x14"	\$35.95	\$23⁹⁵



GERMIPHENE®

A Division of Young Specialties

Valid Jul 1 – Sep 30, 2026

Gobble Plus Evacuation System Cleaner

(12694) 2L	Reg. \$109.95/btl	Sale: \$99⁵⁹
(12695) 10L	Reg. \$435/btl	Sale: \$389⁵⁹



GermiCide³ Multi-Surface Disinfectant

(10153) Germicide3, Unscented, 3.78L

Reg. \$55.99



GermiCide³ Multi-Surface Disinfectant

(14192) Germicide3 Refill, Unscented, Small, 160 ct

Reg. \$22.99



Please check Atop website for all promotions. This offer cannot be combined with any other offer.

SafeMask SofSkin

Procedure Earloop Face Masks

50 masks/box; 10 boxes/case

- 10168
- 10169
- 10166



Reg: \$29.90

- 14832 ClearFit

Reg: \$35.60

SafeMask Curve NEW

Procedure Earloop Face Masks

25 masks/box; 8 boxes/case

- 14837
- 14835



Reg: \$15.70

SafeMask Classics

Procedure Earloop Face Masks

50 masks/box; 10 boxes/case

- 13846
- 13847
- 13848
- 14833



Reg: \$19.70 **Sale: \$18.99**

SafeMask Premier Elite

Procedure Earloop Face Masks

50 masks/box; 10 boxes/case

- 11263
- 11262
- 11267
- 11264
- 11265



Reg: \$29.20 **Sale: \$27.59**

Midnight

Procedure Earloop Face Masks

50 masks/box; 10 boxes/case

- 13780



Reg: \$20.40 **Sale: \$19.50**

AssureTouch Basics

Nitrile Medical Examination Gloves

100 gloves/box; 10 boxes/case

- 13093 (XS)
- 13095 (S)
- 13096 (M)
- 13097 (L)



Reg: \$15.80 **Sale: \$14.95**

SafeBasics True Fit Thin

Nitrile Medical Examination Gloves

300 gloves/box; 8 boxes/case

- 11855 (XS)
- 11856 (XS)
- 13821 (S)
- 11853 (S)
- 13826 (M)
- 11185 (M)
- 11852 (L)
- 11850 (L)



Reg: \$56.80 **Sale: \$49.99**

Reg: \$61.50 **Sale: \$58.99**

SafeTouch Comfort

Nitrile Medical Examination Gloves

300 gloves/box; 10 boxes/case

- 11339 (XS)
- 11338 (S)
- 11337 (M)
- 11336 (L)



Reg: \$75.05 **Sale: \$73.99**

SafeTouch Form

Nitrile Medical Examination Gloves

200 gloves/box; 10 boxes/case

- 11335 (XS)
- 11334 (S)
- 11333 (M)
- 11332 (L)



Reg: \$44.75 **Sale: \$39.99**

Free goods promo items shipped with order. No mix and match.
 *Mils are measured at the palm and estimated based on a range of measurement. †Data on file.
 Medicom reserves the right to modify pricing and/or promotions at any time and without prior notice.

Please check Atop website for all promotions.
This offer cannot be combined with any other offer.

AssureCheck 10HR

Biological Indicator

11493 Dry Block Incubator

1 unit/box

Reg: \$1,032.50



11492 AssureCheck 10HR

25 units/box

Reg: \$175.95

SafeBasics

Dental Tray Covers 1000/case

13801 8 1/2 x 12 1/4"



Reg: \$66.35 Sale: \$59.99

SafeGauze

Premium Non-Woven Sponges

13797 4" x 4" - 4-ply



Reg: \$207 2,000 sponges/case

SafeSeal Quattro

Self-Sealing Sterilization Pouches

200 pouches/box

13813 2 3/4 x 9"

13815 3 1/2 x 9"



Reg: \$33 Sale: \$31.99

Duraflor Ultra

White 5 % Sodium Fluoride Varnish

11149 Strawberry

11144 Mint

11143 Cherry

11145 Bubble gum



0.4 ml x 30 units/box

Reg: \$106.75 Sale: \$99.99

SafeBasics

Tissue/Poly Headrest Covers

10" x 10" | 500 units/case

13789 Blue

13788 White

Reg: \$81.30



10" x 13" | 500 units/case

13791 White

Reg: \$94.30 Sale: \$88.99

DentiCare Pro-Polish

Prophylaxis Paste with Fluoride

13766 Fine, Bubble Gum

13767 Medium, Cherr

13768 Medium, Mint

13764 Coarse, Mint



2 g/unit dose; 200/box

Reg: \$87.70 Sale: \$81.99

SafeMatrix

Single-Use Matrix Band



13919 Clear Contour (mylar) Narrow 4.5 mm

13936 Clear Contour (mylar) Wide 6 mm

50 units/box; 8 boxes/case

Reg: \$166.70 Sale: \$159.99

12607 Contour (metal) Narrow 4.5 mm

12604 Contour (metal) Wide 6 mm

50 units/box; 8 boxes/case

Reg: \$150.05 Sale: \$142.99

12609 Straight (metal) Narrow 4.5 mm

12605 Straight (metal) Wide 6 mm

50 units/box; 8 boxes/case

Reg: \$127.15 Sale: \$118.99

SafeWear Hipster Jacket

Premium Protective Apparel

8101 A-D Deep Blue

8103 A-D Plum Purple

8104 A-D Soft Blue

8105 A-D White Frost

8118 A-C Black



12 units/bag, Hip Length Jacket

Reg: \$56.05

Free goods promo items shipped with order. No mix and match.

*Mils are measured at the palm and estimated based on a range of measurement. †Data on file. Medicom reserves the right to modify pricing and/or promotions at any time and without prior notice.

Distinct

Latex - 5.5 mil, 100/box, Creamy White

(10863) XS (10864) S (10865) M
(10866) L (10867) XL

Reg. \$15.99/box **Net: \$12.79/box**



8+2

Sonic

Nitrile - 2.2 mil, 300/box, Cobalt Blue

(14960) XS (14961) S
(14962) M (14963) L

Reg. \$31.99/box



Perform

Nitrile - 2.5 mil, 200/box, Aqua

(10889) XS (10890) S
(10891) M (10892) L

Reg. \$25.50/box **Sale: \$22.50/box**



Transform

Nitrile - 2.0 mil, 100/box, Ice Blue

(10914) XS (10915) S (10916) M
(10917) L (10918) XL

Reg. \$11.75/box **Net: \$9.40/box**



8+2

Amazing

Nitrile - 2.0 mil, 300 gloves/box, Purple

(10893) XS (10894) S
(10895) M (10888) L

Reg. \$31.50/box **Sale: \$27.99/box**



Vibrant

Latex - 5.7 g, 100/box, Creamy Beige

(20079) XS (10910) S (20077) M
(20078) L (20080) XL

Reg. \$14.50/box **Net: \$11.60/box**



8+2

Supermax Cotton Rolls

(12033) 1.5" x 3/8",

29 grams, 2000/Box

Reg. \$21.99/box **Sale: \$18.99/box**



Tray Cover

(18966) 8.5" x 12.25" | 25 cm x 31 cm

Reg. \$45.50/box **Sale: \$40.50/box**



Bibs

125 Bibs Per Sleeve, 500 Bibs Per Case

● (12082) Sky Blue ● (12083) Lavender
● (12079) Pink ● (12081) Green

Reg. \$49/case **Sale: \$41.65/case**



Earloop Surgical Masks

● (11782) Level 1 Blue

Reg. 6.99/box **Net: \$5.59/box**

● (10899) Level 3 Blue

● (10898) Level 3 Rose

Reg. 7.99/box **Net: \$6.39/box**



8+2

All free goods are delivered by distributors. Promotion with ALL Free Goods programs : Dealers are to send monthly free goods claims to Supermax, no later than 30 days after the end of the period. Promotions can be cancelled at any time. Supermax will not pay any distributor surcharge for free goods handling. For any questions please contact our customer service | Free goods must be of equal or lesser value to the original product purchased

Premium Shoe Covers

(13047) Regular, non-skid, 100/box

(13048) XL, non-skid, 100/box

Reg. ~~\$16.99/box~~ **Sale: \$14.99/box**



Premium Sponges

(12100) 2" x 2" | 5 cm x 5 cm | 5000/case

Reg. ~~\$57/case~~ **Sale: \$43.29/case**

(12101) 4" x 4" | 10 cm x 10 cm | 2000/case

Reg. ~~\$79/case~~ **Sale: \$51.89/case**



Headrest Covers

(13794) White 10" x 10", 500/box

Reg. ~~\$49/box~~ **Sale: \$47.59/box**

(13795) White 10" x 13", 500/box

Reg. ~~\$57/box~~ **Sale: \$51.89/box**



Csr Sterilization Wraps

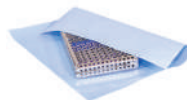

			Reg.	Sale
20039	1000/box	12" x 12" 30 x 30 cm	\$89.95	\$83.09
20040	500/box	15" x 15" 40 x 40 cm	\$95	\$77.89
20041	500/box	18" x 18" 45 x 45 cm	\$110	\$95.19
20042	500/box	20" x 20" 50 x 50 cm	\$120	\$105.59
20043	500/box	24" x 24" 60 x 60 cm	\$175	\$148.79
20044	250/box	30" x 30" 75 x 75 cm	\$145	\$131.49

PurCotton Biodegradable Sponges

(10856) 2" x 2" | 5 cm x 5 cm, 4000/case

Reg. ~~\$77.59/case~~ **Sale: \$71.99/case**

(10857) 4" x 4" | 10 cm x 10 cm, 2000/case

Reg. ~~\$116.99/case~~ **Sale: \$110.99/case**



Disinfectant with Peroxide

(13643) Disinfecting wipe, 160 wipes,

Reg. ~~\$16.99/bottle~~ **Sale: \$15.99/bottle**



Paper Cups

10 bags of 100 cups | 1000 cups per case

● (10872) Blue 4 oz | 118 ml

Reg. ~~\$39.99/case~~ **Sale: \$36.69/case**

● (20038) Aqua 5oz | 148ml

Reg. ~~\$65.00/case~~ **Sale: \$45.00/case**



Self-sealing Sterilization Pouches



CLASS 4

			Reg.	Sale
200pcs/box	12152	2.5" x 4" - 6 x 10 cm	\$8.49	\$6.09
	12153	2.75" x 9" - 7 x 23 cm	\$11.99	\$10.89
	12154	3.5" x 5.25" - 9 x 13 cm	\$14.99	\$12.19
	12151	3.5" x 9" - 9 x 23 cm	\$12.99	\$12.69
	19431	5.5" x 6.5" - 14 x 17 cm	\$15.59	\$9.59
	12156	5.25" x 10" - 13 x 25 cm	\$25.99	\$17.29

All free goods are delivered by distributors. Promotion with ALL Free Goods programs : Dealers are to send monthly free goods claims to Supermax, no later than 30 days after the end of the period. Promotions can be cancelled at any time. Supermax will not pay any distributor surcharge for free goods handling. For any questions please contact our customer service | Free goods must be of equal or lesser value to the original product purchased

Atop Exclusive

Buy 2 PD HP Get 1 FREE PD Coupler!



\$186 Value

AirLight® M800 Smart

HIGH SPEED HANDPIECE



Just Brilliantly Bright Illumination!

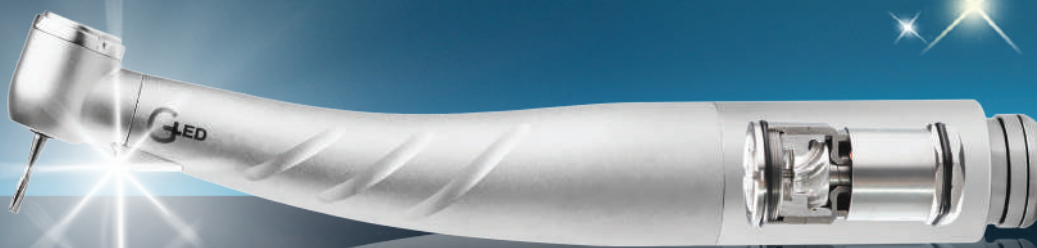

- Direct LED
- Built-in Generator
- Ceramic Ball Bearings
- Push Button Auto Chuck
- 3-Ports Coolant Spray
- Swivel and Quick Disconnect

Compatible with a great variety of coupling systems:

4 Hole Mini Head (13143)



Beyes® PD Mini Head (13182)



W&H® Mini (13149)



NSK® Mini Head (13164)



Kavo® Mini Head (13159)



Star® Mini (13171)



Effective April 1 – June 30, 2026

Buy 3 Get 1 FREE

Reg. \$817⁶⁰/ea

Net: \$613²⁰/ea

Beyes®
The Next Standard

*Free goods must be of equal or lesser value and cannot be combined with any other offers. All offers will require a proof of purchase dated from July 1 – September 30, 2026 and must be reflected on one invoice. Offers must be redeemed no later than October 15, 2026. Please allow 4 to 8 weeks for promotion to be processed. All brands are holders of their respective trademarks.

Handpieces



Surgical 45 Handpieces

- 45° Head Design
- Rear Air Exhaust
- Stream water
- Swivel and Quick Disconnect
- 1 Year Warranty

M200: Non-Optic

(13116) 4 Hole Backend

\$570⁶⁵/ea **SALE** = **\$499/ea**



M800: LED

- (18887) 4 Hole Backend
- (13165) NSK® Backend
- (18885) Beyes® PD Backend
- (19708) Beyes® QD Backend
- (13172) Star® Backend
- (13160) Kavo® Backend

\$883⁹⁵/ea **2+1 FREE** = **\$589³⁰/ea**



Maxso® M200 Smart

- Non-Optic
- Push Button Chuck
- Micro-tex Surface
- Triple Water Spray
- 1 Year Warranty

Backend 4 Hole
Mini Head (13115)

\$353⁵⁵/ea **3+1 FREE** = **\$265¹⁶/ea**

Backend Beyes® PD
Star®
Mini Head (13183)
(13132)

\$336⁷⁰/ea **1+1 FREE** = **\$168³⁵/ea**



Maxso® M200E

- Non-Optic
- Single Spray
- Push Button
- Stainless Steel
- 6 Months Warranty

(13138) Midwest® 4 Hole

\$205³⁵/ea **5+1 FREE** = **\$171¹³/ea**



Maxso® X200X

- 35W of Torque
- 430,000 RPM
- Instant Stop Capability
- Quattro Spray
- Titanium Body
- 25 Months Warrant

Backend NSK®
KAVO®
Mini Head (19677)
(19678)

\$1,559⁹⁵/ea **SALE** = **\$1,399/ea**



Maxso® X200 Smart

- Fiber-Optic
- Push Button Chuck
- Micro-tex Surface
- Triple Spray
- Connect directly to Kavo® Multiflex Coupler
- 1 Year Warranty

Backend NSK®
KAVO®
Mini Head (13068)
(13133)

\$714⁹⁵/ea **3+1 FREE** = **\$536²¹/ea**



Repair Service: High Speed handpieces are one of the main tools in your operatory. We offer prompt repairs, excellent service and your choice of aftermarket turbines. - Free installation - 1 year warranty on the motor - 6 months on ball bearing

AirLight® M800 X extraordinary

Powerful Quiet Revolutionary

Limitless PSI Technology

Experience the freedom from operating pressure control

X Ball Bearings

Lasts 4x longer than other ball bearings

Instant Stop Technology

Eliminates backflow and prevents cross-contamination

Torque
35W



- Direct LED Without Fiber Optics
- 35W of Torque
- 430,000 RPM
- Quattro Spray

- Built-In Generator
- Extra Quiet
- Titanium Body with Micro-Tex Finish
- 25 Months Warranty



BUY 1, GET 1 FREE

Effective July 1 – September 30, 2026

Reg: \$1,884⁹⁵/ea **Net: \$942⁴⁸/ea**

Beyes® PD Mini Head (19475)



Star® Mini Head (19476)



Kavo® Mini Head (19473)



NSK® Mini Head (19474)

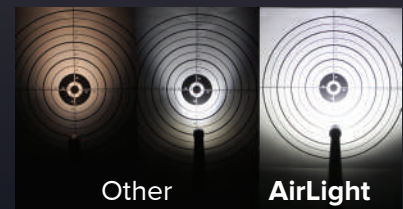

Award Winning



*Free goods must be of equal or lesser value and cannot be combined with any other offers. All offers will require a proof of purchase dated from July 1 – September 30, 2026 and must be reflected on one invoice. Offers must be redeemed no later than October 15, 2026. Please allow 4 to 8 weeks for promotion to be processed. All brands are holders of their respective trademarks.

Handpieces



Maxso® Contra-Angle

1 Year Warranty

Screw-on
(14287) CS1-CH09

\$194⁹⁵/ea

3+1 FREE = \$146²¹/ea



Snap-on
(14286) CS1-CH08

\$194⁹⁵/ea

3+1 FREE = \$146²¹/ea



Latch Type, CA Burs
(14281) CS1-CH04

\$214⁴⁵/ea

3+1 FREE = \$160⁸⁴/ea



Push Button, CA Burs
(14279) CS1-CH02

\$246⁹⁵/ea

3+1 FREE = \$185²¹/ea



Air Motor

Without Water Spray
(13858) M20A-NS/M4

\$440⁶⁵/ea

3+1 FREE = \$330⁴⁹/ea



Internal Water Spray 4
(13857) M20A-IS/M4

\$519⁹⁵/ea

3+1 FREE = \$389⁹⁶/ea



Heads

For Screw-on

(14270) CH09

\$129⁹⁵/ea



For Snap-on

(14269) CH08

\$129⁹⁵/ea



For Latch Type/ For CA Burs

(14265) CH04

\$123⁴⁵/ea



For Push Button/ For CA Burs

(14263) CH02

\$162⁴⁵/ea



Sheaths

1:1
(14257) CS1

\$149⁴⁵/ea



4:1
(14258) CS4

\$337⁹⁵/ea



Straight Nosecone

*Not recommended for prophyl angles such as Maxso EP12-NS

For HP Burs
(14441) S20A-NS*

\$188⁴⁵/ea

3+1 FREE = \$141³⁴/ea



Maxso® X97

- Push Button For CA burs
- CH02 and Shaft (Non-dismantle)
- Max Speed 40,000 RPM
- 1:1 Direct Drive

*Non-dismantle

(19403)

\$218⁴⁰/ea

3+1 FREE = \$163⁸⁰/ea



Repair Service: High Speed handpieces are one of the main tools in your operatory. We offer prompt repairs, excellent service and your choice of aftermarket turbines. - Free installation - 1 year warranty on the rotor - 6 months on ball bearing

Handpieces

Maxso® X92

- 20:1 Implant Handpiece
- Non-optic
- Push Button
- CA Burs
- Fit into major implant motors
- 1 Year Warranty



(19470) **\$909⁹⁵/ea**

Maxso® M05A/M4

- 5,000 RPM
- 4-hole backend
- 1 year warranty
- For disposable Prophy Angles



(19057) **\$647⁴⁰/ea**

Maxso® EP12-NS

- 4:1 Hygiene Handpiece
- For Disposable Prophy Angle
- Connect Directly to Your Existing Motor



(19588) **\$402⁹⁵/ea**

3+1 FREE = \$302²¹/ea

Turbine

1 Year Warranty

For Midwest®

(14157) Stylus
(14158) Stylus 540



(14154) Tradition-Push Button
(14153) Tradition-Latch



For NSK®

(14162) TI-Max X600
(14163) TI-Max X700



For Kavo®

(14137) 630,640



(14138) 632, 633, 639
642, 643, 645



For Star®

(14151) 430



For W&H®

(14123) TA-98PB
(14124) TA-98LED/ LW



(14125) TA-96
(14126) TA-97



(14129) 635



(14139) 647,649



(14140) 6000B
(14141) 6500B
(14142) 4500,5000



Reg: ~~\$278/ea~~ **Sale: \$249/ea**

*Replaced by Atop

EZ-Swivel® Couplers

1 Year Warranty

(13181) Beyes PD connection, 4 Holes

\$220⁹⁵/ea

2+1 FREE = \$147³⁰/ea



(13146) Beyes QD connection, 4 Holes

\$220⁹⁵/ea

2+1 FREE = \$147³⁰/ea



(13135) Kavo® connection, 4 Holes, Non-Optic
(13136) Kavo® connection, 6 Holes, Fiber-Optic

\$370⁴⁵/ea

2+1 FREE = \$246⁹⁷/ea



(13166) NSK® connection, 4 Holes, Non-Optic
(17062) NSK® connection, 6 Holes, Fiber-Optic

\$370⁴⁵/ea

2+1 FREE = \$246⁹⁷/ea



Disposable Saliva Ejector With Dental Mirror

- ALL IN ONE to help retract, provide better vision, and suction!
- Feather Light During Treatment
- Anti-Fog Mirror
- Allows Two Handed Dentistry
- Provides More Patient Comfort



Feather Light During Treatment



Anti-Fog Mirror



Allows Two Handed Dentistry



Provides More Patient Comfort

(20501) Saliva Ejector Mirror Kit
Includes 1 handle and 500 disposable mirror heads

Atop Exclusive \$99²⁵/kit

(20500) Saliva Ejector Handle
Includes 1 handle and 1 disposable mirror head

Atop Exclusive \$29⁹⁵/ea



REVOLUTIONARY TECHNOLOGY
MADE EASY!

Maxso® E800

Electric Handpiece System

Beyes® has made upgrading to the newest electric technology easy with the Maxso® E800. Equipped with a touch screen interface and 3 programmable preset speeds, this brushless electric micromotor system is designed with ultimate user-friendliness in mind. With customizable settings, the system is the perfect solution for all high-speed and low-speed applications. Its quiet motor delivers uncompromised power – featuring advanced rotational control technology, resulting in only the smoothest and steadiest operation. Integrate the Maxso® E800 into your practice with ease and start experiencing the advantages of electric today.



Benefits & Features:

- **Powerful:**
5.0 Ncm of torque
- **Steady Performance:**
Speed of rotations is controlled between 2,000 and 40,000min-1
- **Smooth Operation:**
Torque ripple and heat reduction technology eliminates vibrations
- **Convenient & Durable:**
Smooth and easy to clean surface with autoclavable brushless motor
- **3 Programmable Memory Settings:**
Easily switch between speed presets for more efficient workflow
- **New Touch Screen Interface:**
Easily and quickly navigate through menu settings on a color LCD display panel

(20200) Portable Electric Micromotor System

Reg. \$2,404.95

Atop Exclusive \$1,974⁹⁶

(20201) Built-in Control Unit \$2,404.95

Packages:

MT8001KIT1

(1) E800P + (1) X99L Attachment

Reg. \$3,368.75

Sale: \$2,832⁹⁰



MT8001KIT2

(1) E800P + (2) X99L Attachment

Reg. \$4,370.65

Sale: \$3,684²⁹



Attachments:

Maxso® X99L

1:5 Contra Angle

- Anti-Heat System
- Ceramic Ball Bearing
- ISO E-Type Connection
- Quattro Spray
- Fiber-optic
- 12 Months Warranty

(14353) X99L



Reg. \$1,416.95/ea

2+1Free = \$944⁶³/ea

Maxso® S20A-IS Straight Attachment

- 1:1 Ratio
- Internal Spray
- For HP bur
- Straight Nose Cone Attachment

(19058) Non-optic, S20A-IS
Reg. \$396.45/ea

(19593) Fiber-optic, S20A-IS/E6
Reg. \$675.95/ea



Maxso® M29-MH01 Contra Angle Attachment

- 1:1 Ratio
- Internal Spray
- Push Button
- For CA Burs

(14357) Non-optic, M29-MH01
Reg. \$389.95/ea

(19592) Fiber-optic, M29L-MH01
Reg. \$714.95/ea



*All offers will require a proof of purchase dated from July 1 – September 30, 2026 and must be reflected on one invoice. Offers must be redeemed no later than October 15, 2026. Please allow 4 to 8 weeks for promotion to be processed. All brands are holders of their respective trademarks.



SWISS MADE

TORNADO X AIR DRIVEN HIGH SPEED

ULTIMATE RELIABILITY

60 years of know-how and passion is the secret that leads Bien-Air Dental today to offer exceptionally reliable products. Discover all our expertise and attention to detail in the new TORNADO X turbine.

- Accu-Chuck PreciPlus™ bur-locking and rotation drive mechanism
- Accu-Spray with LED illumination
- Sealed Head™ contamination control
- Cool Touch™ safety
- Custom-designed ceramic ball bearings
- Freedom movement
- **5 Year Warranty**



(19940) Tornado X LK

Reg- \$2,999

Sale: \$2,600

LUBRICARE MAINTENANCE SYSTEM

SIMPLIFIED MAINTENANCE

Quick, simple and economic - this perfectly sums up the Lubricare maintenance device, when used with Bien-Air's Spraynet and Lubrifluid products, with each spray specifically designed for a phase in the maintenance cycle: Spraynet, for dissolving impurities and cleaning the instrument both inside and out, and Lubrifluid, for effective lubrication of instruments. Lubricare and Bien-Air maintenance sprays support the daily use of your instruments, guaranteeing impeccable maintenance, optimal operation and an extended service life.

- 2 Year Warranty



(19932) Lubricare Maintenance system

Reg- \$3,735

Sale: \$3,150

(19935) Spraynet, Cleaning, 500 ML

Reg- \$130

(19936) Lubrifluid, Lubricating, 500 ML

Sale: \$115

(19933) Oil Pad (5 Pack)

Reg- \$25

(19934) Tray Filter

Sale: \$20

OPTIMA ELECTRIC MOTOR SYSTEM

SIMPLICITY IS A COMPETITIVE ADVANTAGE

- For all Restorative applications
- No installation required
- MCX Motor Base Speed: 1,000-40,000 rpm
- With only one contra-angle, can achieve speeds of 5,000 - 200,000 rpm
- High consistent torque MCX LED Motor
- Upgrade any dental unit from air to electric
- 3 Year Warranty

(19938) MCX-LED
White, Portable

Reg- \$3,150

Sale: \$2,500



(19939) EVO15
Attachment 1:5,
Electric Handpiece,
2 Year Warranty

Reg- \$2,949.80

Sale: \$2,590



(19937) MCX
w/ touchpad, Built-In

Reg- \$3590

Sale: \$3,100

PROIMPLANT IMPLANTOLOGY SYSTEMS

ULTIMATE IMPLANTOLOGY

- For placing implants
- Preprogrammed operating sequences of top implant brands
- Integrated irrigation pump
- MX-I LED Motor
- High torque
- Ceramic bearings
- 2 Year Warranty



(19941) Proimplant Set
(Control + Motor + 20:1 Handpiece)

Reg- \$8,230

Sale: \$7,790

*Credit card payments please add 3% processing fee.

(19942) 20:1 Micro-Series
Implant Handpiece KM, Fiber Optic

Reg. \$3,590



SEE EVERY DETAIL WITH CANAVIEW[®] V2

Intraoral Camera



(11494) Canaview[®] V2

Reg. \$1,818.65

Atop Exclusive: \$ 1,279



- True Auto-Focus
- Anti-Fog Design
- Responsive Capture Button
- 5 MP High Resolution Images
- Intuitive Camera Lighting System
- No Manual Adjustments Required
- Direct USB Connection to Computer
- Super Light-Weight
- Complimentary Image Management Software:

Abeldent, Adstra, Apixia, Aptyryx, CaptureLink, Clio Soft, Cuve Hero, DBSWIN, Dentrix Ascend, Dentrix Image, Dexis, Diagora, Eaglesoft, EVAsoft, ImageFX, Kodak, MiPACS, Mogo, Open Dental, Romexis, Schick, Sidexis, Sopro Imaging, Tiger view, Umbie, VaTech EzDent, VisiQuick, Visix, VixWin

**3 Zoom
Options**

**3 Light
Intensity
Options**



I've used a few intraoral cameras, but the Beyes Intraoral Cam stands out. The image quality is super clear, making it easy to show patients exactly what's going on with their teeth. It's lightweight, easy to use, and connects smoothly without any hassle. Definitely a game changer for patient education and documentation!



Dr. Mark Lin

Beyes

CANAVIEW®

Intraoral Camera

An excellent communication tool that improves understanding and interaction with patients. It provides visual evidence that you need to educate patients and make more accurate diagnoses. Boasting a true autofocus and intuitive camera lighting system, this dental digital photography camera requires no manual adjustments and is easily shared between different examination rooms and chairs.



- 1 Year Warranty
- Canaview Intra-oral Camera comes with a one-year replacement warranty against manufacturer defects
- Direct USB connection to computer
- Ultra-wide and non-spherical lens
- Innovative Anti-fog design
- Lightweight and simple to use
- Complimentary Image management software included
- Ability to integrate into every leading software such as:



(19466)

\$1,298⁶⁵/ea **1+1 FREE** = **\$649³³/ea**

Beyes

Slimax-C Plus®

LED Curing Light System

- Powerful up to 2000 mW/cm2 (±10%)
- Built-in Digital Radiometer
- 3 Modes: Full Power, Ramping, Pulsing
- Rechargeable Lithium-ion Battery
- Cordless Design
- 5-Second Curing
- 1 Year Warranty



- (14360) Blue
- (14362) Pink
- (14364) Silver

\$812⁴⁵/ea **2+1 FREE** = **\$541⁶³/ea**

Accessories

- (12793) Curing Light Guide-Black **\$128⁶⁵**
- (12818) Tip Shield 8mm (pack of 3) **\$12⁵⁵**
- (12819) Eye Protection Shield **\$10⁰⁵**



Beyes

Masteri®

21 Minute Cycle 25 Months Warranty

Class B Autoclave

- This Class B autoclave meets and exceeds the latest regulatory requirements so you can focus on your practice.
- FastMasteri delivers industry leading sterilized instruments in approximately 21 minutes.
- The built-in data logger saves time and money storing your data on a USB stick. Internal printer option available.
- Sterilization options are easily accessible with the intuitive touch display to enhance user experience.

	110V	220V
18L	(19323)	(12752)
23L	(19324)	(12747)



Please call for our sale prices!
1-877-703-3562

*Credit card payments please add 3% processing fee.

Beyes

CareMaster®

Automatic Handpiece Maintenance System

- Maximize the life span of handpieces
- Economical, efficient and time-saving
- Filtered air used to rotate the handpieces for safety
- Care for all handpiece brands.
- Disposable mist filtration system
- Detachable door for easy cleaning
- Easy replenishment of solution tank
- 1 year warranty



*Requires Airline Connection
*Coupler sold separately

(13186) 2 Turbine & 1 E-Types

Reg: \$1,754.95

(13188) 1 Turbine & 2 E-Types

Reg: \$1,917.45

Includes 1 Free Maintenance Oil (1L)

**Buy Any Model of CareMaster
Get 1 AirLight M800 Smart FREE**



Individual controlled



No Mess



Air Regulator

- (19305) Maintenance Oil (1 L) **\$97⁴⁵**
- (13191) Mist Filter Set (12 Pcs/Pack) **\$63⁶⁵**
- (13192) Oil Absorber Sheet **\$39⁶⁵**
- (17084) Oil Replenish Funnel with Filter **\$23⁶⁵**

Designed in Switzerland



Class B TripleVacuum FDA Cleared

enbio

Enbio S

The New Standard of Fast Sterilization

Enbio Pro NEW

PRO performance. Expanded possibilities.

Unwrapped FAST / 134°C 7 min	Wrapped Vacuum / 134°C 15 min	Wrapped Vacuum / 121°C 45 min	Unwrapped FAST / 134°C 9 min	Wrapped Vacuum / 134°C 15 min	Wrapped Vacuum / 121°C 45 min
--	---	---	--	---	---



X8
Load capacity

Maximum performance in minimal space.

Load space
11 x 7 x 1.3 in

BONUS (\$274 VALUE):
Only for Enbio S

- ▶ Bowie-Dick Test Card
- ▶ Class 5 Integrators
- ▶ Sterilization Pouches



X16
Load capacity

- EAD Pump
- Die-Cast Chamber
- Auto-Save Active

Load space
11.2 x 7.5 x 2.8 in

Enbio S (13982)

\$4,999



Enbio Pro

\$7,999



July 1 – September 30, 2026

T-EDGE AUTOCLAVES Please call us for price!

Fast Cycles

Fast cycle times for wrapped instruments, complete cycle, including drying.

Optimal Chamber Capacity

More than 75% chamber capacity with 5 extra-long trays. 11" chamber sizes.

Convenient Loading

Fast cycle times for wrapped instruments, complete cycle, including drying.

Advanced Documentation

A variety of documentation and traceability options and barcodes.

User-friendly Touchpad Control Panel

Displays programs, cycles times, water levels and more.

3870EAP

Chamber Dimensions 15" x 30" Overall 34.5" x 26" x 20.6"

Increase Productivity Easy-to-use, single touch control system.

Maintains Sterility Closed door active drying system.

Agile, Flexible Operation Three pre-set sterilization programs.

Atop Exclusive Sale: \$28,900/ea





CI5-E1

Chemical Integrator for Steam Sterilization

- Type 5 Test, Single-use moving front chemical indicators for monitoring Steam sterilization process.
- Consists of a special wick and a steam and temperature sensitive chemical pellet.
- The migration is visible through a zone marked Accept or Reject.

(14772) 100/Pack

Atop Exclusive
4+1 FREE



Reg. \$31/pack **Net: \$24⁸⁰/pack**

CI5-P1

Unique Point Chemical Integrator for Steam Sterilization

- Type 5 Test, Single-use unique point chemical indicators that consist of paper strips printed with indicator ink.
- Intended to be placed in each pack, pouch, container, tray or other containment device to function as an independent monitor of critical parameters for sterilization cycles.
- Colour change indicates effective sterilization processes.

(11959) 200/Pack

Atop Exclusive
4+1 FREE



Reg. \$31/pack **Net: \$24⁸⁰/pack**

CI2-P1

Bowie-Dick Test Card

- Bowie Dick Test, Consists of a Type 2, metals free chemical indicator. Used in Class B Sterilizers.
- Use daily to monitor the effectiveness of air removal.
- Cycle information can be recorded on the back of the indicator.

(14770) 120/Pack

Atop Exclusive
4+1 FREE



Reg. \$251/pack **Net: \$200⁸⁰/pack**

Bowie-Dick Test Card Holder

- Metal Card Holder For Bowie Dick Test Card

(11175)

Reg. \$115.50 **Sale: \$92⁵⁰**



Bowie-Dick Test + Holder Set

- 1 Box CI2-P1 (14770) +1 Holder (11175)

Atop Exclusive
4+1 FREE

\$279 SAVE \$87⁵⁰
WHEN YOU BUY IT AS A SET!



24h Biological Indicator for Steam

(13090) Self-Contained Biological Indicator, 100/pk

Reg \$299.00

Sale: \$219 2+@ \$199



Chemical Integrator for Steam (FDA)

(13092) Unique point Chemical Integrator, 200/pk

Reg \$55.90 **Sale: \$49⁹⁵**



Bowie-Dick Test Card Kit for Steam

(13094) Bowie-Dick Test Card Kit, 120/pk

Reg \$339.00



Effective July 1 – September 30, 2026

Gutta-percha Obturation System

GPRO® P1

Gpro P1 adopts wireless, horizontal type, temperature adjusting, and left or right hand operation design, endowing it with outstanding function and characteristics.

- 0.2 Second Heating Time
- Ergonomic Design
- High Precision Temperature Control
- High-performance Conversion System
- 12 Months Warranty

GPRO® F1

Gpro F1 adopts wireless, vertical type, and single button design, bringing easier obturation operation.

- Quick Heating within 15 Seconds
- 360° Rotatable Injection Needle
- Ergonomic Design
- Safer Protection Mechanism
- 12 Months Warranty



REVOLUTIONARY TECHNOLOGY MADE EASY!

	Reg.	Atop Exclusive
GPRO P1, Heating Pen (19396)	\$1,234.95	\$987.99
GPRO F1, Filling Machine (19395)	\$1,234.95	\$987.99
GPRO S1 (F1 + P1 Set) (30023)	\$2,274.95	\$1,778.39

Gutta Percha Bar Plus, 100 Bars (20259) \$49.99
 Limited Quantities Available!



*All offers will require a proof of purchase dated from July 1 – September 30, 2026 and must be reflected on one invoice. Offers must be redeemed no later than October 15, 2026. Please allow 4 to 8 weeks for promotion to be processed. All brands are holders of their respective trademarks.



Accurator® A2

Apex Locator, Compatible with G2 Endo Motor

- More than accurate
- Newly upgraded algorithm makes it more stable and enables stronger anti-interference ability.
- Multi-frequency apical position technology guarantees accurate measuring even if there is blood or residual pulp in the root canal.
- Measurement results will not be affected by the tooth type.
- 12 Months Warranty



(19394) Accurator A2

\$1,234.95 **Sale: \$1,080**

ApexPilot® G1

Endo Motors

- Imported Motor
- Wireless Rechargeable Battery
- Automatic Torque Calibrating
- Nimble Contra-angle
- 12 Months Warranty



(19391) ApexPilot G1

\$974⁹⁵ 2+1 FREE = \$649⁹⁷/ea

ApexPilot® G2

Endo Motor, Connectable to Apex Locator

- Connectable to Apex Locator
- High Performance Brushless Motor
- Efficient & Safe
- Lower Noise
- 6:1 Super Mini Contra-angle
- 12 Months Warranty



(19392) ApexPilot G2

\$1,156⁹⁵ 3+1 FREE = \$867⁷¹/ea

ApexPilot® G3

Endo Motor with Built-in Apex Locator

- Built-in Apex Locator
- Integrated Length Determination
- Plastic and Adjustable Contra-angle
- All-angle OLED Screen
- Maximum Compatibility
- 12 Months Warranty



(19393) ApexPilot G3

\$1,818⁶⁵ Buy 1 Get 1 Contra Angle FREE



TurboSensor®

Ultrasonic Scaler

The Backbone of Many Offices' Hygiene Department

"Finding a piece of equipment as durable, affordable, and effective as the TurboSensor is like finding the holy grail of dentistry."

– Monica Rogers, BSDH, RDH

- Versatile and dependable.
- Clearly marked intuitive controls.
- Automatically adjusts frequency to power any 25KHz or 30KHz Parkell insert.
- Autoclavable handpiece sheaths improve infection control.
- On-demand foot-controlled Turbo Power Boost for heavy calculus.
- Broad range of power easily accommodates both the sensitive patient with light deposit to the patient who hasn't had a professional scaling in years, as well as everyone in between.
- Expanded low-power "Perio" mode.



(12960) Pearl

Includes:

- Scaler unit
- Two autoclavable handpiece sheaths
- In-line water filter with spare disk
- Quick-disconnect water connection
- Foot controller



Reg: \$1,900

Sale: \$1,845⁹⁹

*PLEASE NOTE: Parkell scalers are designed to work with Parkell inserts. While other manufacturers claim to produce inserts that are compatible, Parkell cannot guarantee proper performance therewith. Please see our Warranty Policy for additional information.



EasyProphy®

Air Polishing & Cleaning System

- Ergonomic Design
- Flexible in 360 degrees
- Swivel and Quick Release
- Cleaning with taste
- 1 Year Warranty



*Powder sold separately

Quick Disconnect, Swivel

(12784) EasyProphy 200/QD

\$1,090

SALE = \$918/ea

(12785) H1, Handpiece with Nozzle

\$534.00



Comfort-Sonic®

LED Piezo Scaler

- Detachable Handpiece
- Autoclavable Up to 135 Degrees
- Three Modes: Scaling, Perio, Endo
- Powerful with easy adjustable design
- Built-in Water Regulation
- Daylight LED: Maximize Visibility & Minimize Eye Fatigue



P6 Plus

*Water line required

(14573) P6 Plus

Includes: 6 tips (EE1, 2xEG1, EG2, EG4, EP1) (value at \$150)

\$877⁴⁵

(14572) P9

includes: 8 tips (EE1, EG1, EG4, EG5, EG6, EP1, EP3, EP4D), 1 tip holder, 2 water bottle (value more than \$400)



P9

(14568)

\$1,560 Buy 1 Get 1 Extra LED Scaler Handpiece FREE

LED Scaler Handpiece (Fiber Optic)

(14568) UHP-EF, Compatible with Beyes and EMS

\$395⁸⁵



Scaler Handpiece (Non Optic)

(14566) UHP-E, Compatible with Beyes and EMS

(14567) UHP-S, Compatible with Satelec

\$341⁸⁵/ea



Tip holder

(14680) #1

\$27⁵⁵/ea



Tip holder

(14681) #2

\$36³⁵/ea



Tip Wrench

(14649) WEF

\$32⁴⁵



(14648) WST

3+1 FREE = \$24³⁴/ea



Sterilization Cassette

(14744) Holds one handpiece, torque wrench, endo wrench and tips

\$126⁰⁵/ea



**4+1
FREE**

EMS* & Beyes* Compatible

Satelec* & NSK* Compatible

Scaling

Popular used to remove calculus and plaque on supragingival, neck of teeth and hard calculus on the teeth point

Equivalent to EMS* Type B used to remove supragingival heavy calculus

Equivalent to EMS* Type P used to remove the calculus of supragingival, subgingival interdental calculus and plaque

Popular Equivalent to EMS* Type A used to remove all supragingival calculus and plaque

Equivalent to NSK* G1 SATELEC* #1 used to remove supragingival and neck calculus and plaque

Equivalent to EMS* Type C NSK* G2 SATELEC* #2 used to remove supragingival heavy calculus

used to remove dental crown and mend material

\$31.55/ea
Net: \$25²⁴/ea

(14586) E-G1	(14587) E-G2	(14678) E-G3	(14588) E-G4	(14589) E-G5	(14590) E-G6	(14605) E-G7
(14628) S-G1	(14629) S-G2	(14679) S-G3	(14630) S-G4	(14631) S-G5	(14632) S-G6	(14647) S-G7

Perio

Popular used to remove subgingival calculus.

Popular Equivalent to EMS* Type PS used to remove subgingival and deep perio calculus.

Equivalent to EMS* Type PDL3 used to level on the surface of endo during the periodontal flap surgery.

Equivalent to NSK* G4 SATELEC* #10P used to remove subgingival calculus and interdental calculus.

can replace the traditional Greamer, used for preparing good endo jaws.

\$35.65/ea
Net: \$28⁵²/ea

(14591) E-P1	(14592) E-P3	(14593) E-P3D	(14594) E-P4	(14595) E-P4D
(14633) S-P1	(14634) S-P3	(14635) S-P3D	(14636) S-P4	(14637) S-P4D

Left angled, to remove calculus from very narrow inter-root spaces and furcation. Left angled, diamond-coated, to remove calculus from very narrow inter-root spaces and furcation. Right angled, to remove calculus from very narrow inter-root spaces and furcation. Right angled, diamond coated, to remove calculus from very narrow inter-root spaces and furcation.

\$67.65/ea

Net: \$54¹²/ea

(14606) E-P2L	(14608) E-P2LD	(14607) E-P2R	(14609) E-P2RD
(14658) S-P2L	(14650) S-P2LD	(14659) S-P2R	(14651) S-P2RD

Endo

Equivalent to EMS* Type H NSK* E6 SATELEC* #S07

Aer root canal cleaning, using the mechanism and heat energy of ultrasonic vibration to integrate the filling lateral condensation, to make sure the top of scaler tip touches the lateral condensation.

used to remove the calcification and bad ling material of pulp cavity, overhang pulp chamber.

Diamond coated, for re-treatments of extremely hard materials.

To remove calculus and temporary cements and broken instruments in the coronal third.

Diamond-coated, with enhanced cutting and abrasive power laterally. Specially useful for removing very hard materials on the canal wall.

\$42.25/ea
Net: \$33⁸⁰/ea

(14598) E-E3	(14599) E-E3D	(14611) E-E4D	(14612) E-E5	(14613) E-E5D
(14640) S-E3	(14641) S-E3D	(14653) S-E4D	(14654) S-E5	(14655) S-E5D

NITI U-File

6 Pcs/Pack

\$35.05

Net: \$28⁰⁴/pack

- (14672) #15
- (14673) #20
- (14674) #25
- (14675) #30
- (14676) #35
- (14677) #40

(20° Angle Holder)

(95° Angle Holder)

for:NITI K-Files, usually used for premolar root canal cleaning, sterilizing and taking out the stem in root canal.

for:NITI K-Files, usually used for distomolar root canal cleaning, sterilizing and taking out the stem in root canal.

Burs holder, used to expand root canal and grind teeth.

Burs holder, used to expand root canal and grind teeth.

(14596) E-E1
(14638) S-E1

(14597) E-E2
(14639) S-E2

(14614) E-E8
(14656) S-E8

(14615) E-E9
(14657) S-E9

Restorative

\$55.85/ea

Net: \$44⁶⁸/ea

Upper Hemispherical ball sprayed finishing with diamond grain, to remove the carious teeth without damaging the adjacent teeth.

Ball diamond tip. To remove the carious teeth without damaging the adjacent teeth.

Lower hemispherical ball sprayed finishing with diamond grain, to remove the carious teeth without damaging the adjacent teeth.

Half ball diamond tip. Set 45 to the left, to remove the carious teeth without damaging the adjacent teeth

Half ball diamond tip. Set 45 to the right, to remove the carious teeth without damaging the adjacent teeth.

(14601) E-SB2	(14600) E-SB1	(14602) E-SB3	(14603) E-SBL	(14604) E-SBR
(14643) S-SB2	(14642) S-SB1	(14644) S-SB3	(14645) S-SBL	(14646) S-SBR



DURAY[®] 2D



Extraoral X-ray Series

The Duray[®] 2D is the latest addition to Beyes[®] gamma line of panoramic platforms, providing nine specialized panoramic programs, an integrated touchscreen, and convenient future proofing. In an era where remote upgrades hold growing significance, the Duray[®] 2D platform is intentionally designed for easy remote enhancement. Drawing from the well-established Duray[®] 3D platform in the market, the Duray[®] 2D introduces unmatched innovation to the world of panoramic imaging.

The most versatile 2D platform in our Extraoral gamma line has arrived: the Duray[®] 2D Ceph. With its exceptional panoramic and one-shot cephalometric capabilities, it can be effortlessly upgraded to 3D at any time. Elevate your clinic to a whole new level whenever you choose, and attain a comprehensive 3-in-1 solution by swiftly and easily adding the 3D module. Select your preferred ceph size -18x24cm or 30x24cm - and achieve outstanding images, all thanks to the state-of-the-art CSI-CMOS flat panel sensor.

Its elegant and compact design, smart backlight and touchscreen, automated sensor movement, and ergonomic patient positioning provide the ideal solution for modern clinics.

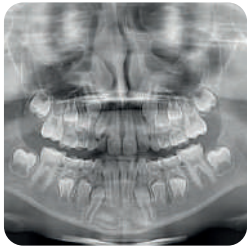

Duray 2D

#14194

- Smart Backlight
- Integrated Touchscreen
- Advanced Sensor
- New Dynamic and Automatic Image Focusing

Reg. \$37,800

Introductory Special:

\$29,900



Duray 2D CEPH

#14195

- One Shot Ceph
- Advanced Sensor
- Smart Backlight

Reg. \$63,800

Introductory Special:

\$46,080



*The price does not include base plate. * Installation is subject to local regulations. *Only installed on 6 compatible computers.

All offers will require a proof of purchase dated from July 1 – September 30, 2026 and must be reflected on one invoice. Offers must be redeemed no later than October 15, 2026. Please allow 4 to 8 weeks for promotion to be processed. All brands are holders of their respective trademarks.



DURAY® 3D

Extraoral X-ray Series

Duray® 3D is a complete, compact, and fully upgradable 3D CBCT Panoramic and Cephalometric system. It covers a gamut of applications - such as endodontics, periodontology, surgery, implantology, and orthodontics - providing everything you need for your daily practice. It's a flexible solution that can be upgraded to one-shot cephalometry any time.

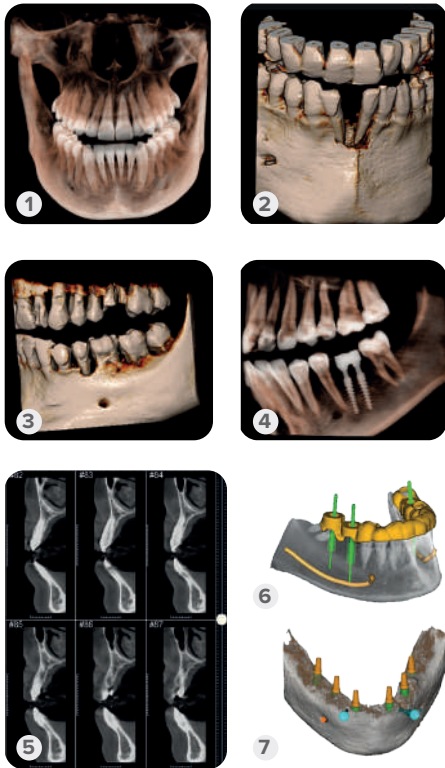

- Touchscreen Next To Patient
- Quick Cephalometrics
- Instantly Upgradeable
- Automatic Metal Artifact Reduction (AMAR)
- Automatic Noise Reduction (ANR)
- Advanced Technology
- Mirroring
- Smart Backlight
- Safe & Easy
- Plug & Play
- Quick Positioning



1. 10x10 hd for a full mouth evaluation.
2. 5x6,5 hd small volume for endodontic and periodontic evaluations.
3. 7x6,5 volumes for local.
4. Evaluations of periodontal diseases or implants osteointegration checks.
5. Cross sections – evaluation of the cortical bone.
6. Example of multiple implant planning.
7. Examples of single and multiple implant planning.

Duray 3D Pan
#14190

Reg. \$76,850
Introductory Special:
\$59,682

Duray 3D Ceph
#14193

Reg. \$91,350
Introductory Special:
\$76,734

*The price does not include base plate. * Installation is subject to local regulations. *Only installed on 6 compatible computers. All offers will require a proof of purchase dated from July 1 – September 30, 2026 and must be reflected on one invoice. Offers must be redeemed no later than October 15, 2026. Please allow 4 to 8 weeks for promotion to be processed. All brands are holders of their respective trademarks.



DURAY[®] V2

DC X-Ray Unit

State of the art DC technology, finest focal spot of 0.4, and a wide range of preset exposure settings ensure excellent image quality and a low radiation dose for your patients. See all the details you need for precise diagnosis. The light, solid and stable arm assures smooth movement and reliable positioning.



Atop Exclusive



○ Automatic DAP Display

The built-in Dose Area Product allows dose monitoring, thus supporting safety procedures and patient radiation protection. The dose can be shown with every exposure on the control panel display.

○ Rectangular Beam Limiting Device

Reduce the patient dose by using the optional rectangular beam limiting device available in film size 0 and 2.

○ Excellent Image Quality

Finest focal spot of 0.4, advanced DC technology and a wide range of preset exposure settings ensure excellent image quality with every exposure.

○ Remote Solution

The wall mount and timer can be installed separately allowing to control the exposure from outside the X-ray room. This solution ensures radiation safety as well as easy installation and integration into your dental practice.

(20019) DURAY V2
60kV & 70kV, 50/60 Hz, 80cm arm length

Reg. \$5,978.65

Sale: \$5,199

ATOP EXCLUSIVE

Bundle of 2 for \$9,999

Special

Any Duray V2 purchased and installed by Atop will include 2 year of Harp Test*

*Free Harp inspection must be done by Atop and in the GTA area.

*All offers will require a proof of purchase dated from July 1 – September 30, 2026 and must be reflected on one invoice. Offers must be redeemed no later than October 15, 2026. Please allow 4 to 8 weeks for promotion to be processed. All brands are holders of their respective trademarks.



DURAY[®]

Imaging Plate Scanner



Duray Image Plate Scanner enables fast and efficient image processing with outstanding image quality in just seconds to meet diagnostic needs.

Say goodbye to the hazardous and costly traditional intraoral x-rays. Converting to digital imaging can be this simple.

Powerful Processing

With an 8-core CPU and developed with advanced 14 nm LPC FinFET process technology, FPGA as a coprocessor, brings superior processing that is smoother and faster for instant and reliable diagnoses.



Smart Design

The 7-inch large touch screen offers a resolution of 800 x 1280 pixels and features an intuitive operational design as a 1-click system from standby to scanning and image viewing. The resulting images are ultra-high resolution with clear details and excellent contrast.



Compact Tabletop Design

With a footprint of only 0.13 square meters, Duray imaging plate scanner is a powerful solution for clinics of all sizes. Its compact size allows it to be set up for direct use chairside for efficient workflow.

Comfortable

Choose from 4 plate sizes of 0-3 to select the best fit for your patient's needs. Phosphor plates are soft and flexible to assure patient comfort and re-usable a countless number of times to maximize your investment.



(20229) Duray DC1

Reg. \$9,228.65 **Sale: \$8,250**



*Credit card payments please add 3% processing fee. All offers will require a proof of purchase dated from July 1 – September 30, 2026 and must be reflected on one invoice. Offers must be redeemed no later than October 15, 2026. Please allow 4 to 8 weeks for promotion to be processed. All brands are holders of their respective trademarks.



Please call for our promotions! 1-416-293-2868

I-Max & I-Max Ceph

- Lightweight: 120 kg/264 lbs
- 24 2D programs including complete volume & condyles
- 9 ceph programs including low dose programs
- Quick installation and very easy to handle
- User-friendly interface
- Face to face patient positioning



Wall Mount

*Installation is not included



(17073) I-Max Reg: \$29,999
 (20017) I-Max Ceph Reg: \$49,800

I-Max 3D & I-Max Ceph 3D

- Lightweight: 66kg/145 lbs for the wall-mounted 3D version and 125kg/275lbs for 3D ceph version
- 18 3D programmes including complete volume & condyles and airways
- Quick installation and very easy to handle
- User-friendly interface
- Face to face patient positioning
- Scan of 3D models



Wall Mount

*Installation is not included



(19444) I-Max 3D Reg: \$84,900
 (20228) I-Max Ceph 3D Reg: \$98,880

Annual Harp Test

We now offer annual HARP Testing Service.

We can help keep your office in compliance with the H.A.R.P Act.

Contact us for more info

416-293-2868



Atop® 75 Ultrasonic Cleaner

- Large tank capacity of 2 gal./7.5 L
- External water draining connector
- Digital control, Digital Display, 1 to 30-minute full range timer
- 3 industrial grade ultrasonic transducers
- Heater with 5 temperature settings
- Unit Size: 7.75"x11"

(11176)
 Reg: \$1,450 **Sale: \$1,280**



Atop® 25 Ultrasonic Cleaner

- Large tank capacity of 2.5 litres
- Digital control, LED display, 5 timer settings
- Industrial grade ultrasonic transducer
- Heater preset at 65°C (149°F)
- Unit Size: 11.4" x 8.8" x 7.3"

(10852)
 Reg: \$399.95 **Sale: \$250**





USB Direct Intra-oral Sensor

- Atraumatic & ergonomic
- Simple & automatic
- High-definition & precision
- Fully adapted to all your clinical practices
- Reliable & robust
- 2 Year Warranty

(13962) Opteo Digital Sensor Package

Includes:

- Size 1 Sensor x 1
- Size 2 Sensor x 1
- Size 2 Positioning kit x 1
- Imaging software Single x 1



Reg: ~~\$13,000~~ Sale: **\$9,800**



Digital Phosphor Plates

- Reusable
- Compatible with Gendex* Air Technique*, Kodak*
- 4pcs/box

- (10848) Size 0
- (10849) Size 1
- (10850) Size 2
- (10851) Size 3



Reg: ~~\$229.95~~ Sale: **\$199²⁵**

(18404) Phosphor Plate Storage Box

Reg: ~~\$99~~ Sale: **\$89**

(18403) PSP Cleaning Plates, 12Pcs/Bag

Reg: ~~\$49~~ Sale: **\$42⁹⁵**

Clear Plastic Carrier, 30Pcs/Bag

(19744) Size # 0 (19743) Size # 1 (19742) Size # 2

Reg: ~~\$99.95~~ Sale: **\$79⁹⁵**



Atop*

Autoclavable X-ray Film Holders

(10684) Light Beige (10683) Blue

Reg: ~~\$6.95~~ Sale: **\$5⁹⁵**



Atop*

X-Ray Positioning Kit

(14937)

Reg: ~~\$149.95~~ Sale: **\$109⁹⁵**



Digital Sensor Positioning Kits

Kit for a complete FMX

- 3 different holders
- 1 Aiming ring
- 1 Bite block



The Positioning Kits are compatible with:

Apixia, Air Techniques, Belmont, Camsight, Centaur, Digitales, Dentalmind Dentimax, E2V, Fimet, Fona, Gendex, Gray Faclon Instrumentarium, Kodak, Kavov, Mediadent, Myray, Owandy, Planmeca, Progeny, Suni, Schick, Sirona, Sota, Soredex, Sopro, Sigma, Toshiba, Trophy, Visiodent, Vatech, Villa Radiology Systems, XDR

(18455) Size #2

Reg: ~~\$299~~ Sale: **\$277³⁸**



Blue

Red

Yellow



X-Ray Aprons

Material: Top side nylon, bottom side microfiber polyester

Lead	Code	Reg.
Adult Bib Apron w/ collar	(75051)	\$329.99
Thyroid Collar (For Adult Bib Apron)	(75056)	\$87.99
Child-size Bib Apron w/ collar	(75053)	\$257.99
Adult panoramic apron X-ray Apron	(75061)	\$374.99
Child-size panoramic apron	(75062)	\$277.99

Lead-Free	Code	Reg.
Adult Bib Apron w/ collar	(75051NL)	\$545.99
Adult Bib Apron wo/ collar	(75050NL)	\$458.99
Thyroid Collar (For Adult Bib Apron)	(75056NL)	\$95.99
Child-size Bib Apron w/ collar	(75053NL)	\$417.99
Adult panoramic apron	(75061NL)	\$715.99
Child panoramic apron	(75062NL)	\$554.99

*Final Sale. No Exchange>Returns.

BM-2000/2100/2200

(10969) 2X4L Dev. & 2X4L Fix.

Reg: ~~\$147.50~~ Sale: **\$118**

(10970) 1X4L Developer
(10971) 1X4L Fixer

Reg: ~~\$39.95~~ Sale: **\$30⁹⁹**



BM-3000

(10977) 3 x 1L of Developer & 3 x 1L of Fixer

Reg. \$98.95 **Sale: \$88⁹⁹**



Digital X-Ray Sensor Sleeves

Paper Covered, 500Pcs/Box



10810 Size 0 (Kodak 6100) **10811** Size 1 (Kodak 6100) **10812** Size 2 (Kodak 6100) **10804** Size 2 (Sirona) **10805** Size 1 (Sirona)



10802 Size 1 (Schick) **10803** Size 2 (Schick) **10801** Size 2 (Suni/Lightyear) **10745** Size 1 (Gendex, XDR) **10746** Size 2 (Gendex, XDR)

Reg. \$129 **Sale: \$96⁹⁰**

Kodak* X-Ray Films

(13582) IP-21, Insight E-Speed, Super Polysoft (150), Size 2

Reg. \$219.99 **Sale: \$199**

(13580) DF54 #0 Poly 100-1 Film Packets

Reg. \$169.95 **Sale: \$149⁹⁵**

(13604) DF58 #2 Poly 150-1 Film Packets

Reg. \$199.95 **Sale: \$169⁹⁵**



Flow Dental* Flo X-Ray

(12924) DV-58, Econo Pak, 600 Films/Box

Reg. \$424.99



Mark3* Bite Wing Tabs

(14957) Self Adh, 500Pcs/Box

Reg. \$16.99



Beyes | Dental Chair Accessories

X1 Premium Doctor's Stool

Sewn:

- (14344) Burgundy
- (14290) Cobalt Blue
- (14291) Carbon Black
- (14292) Espresso Brown
- (14293) Sky Blue
- (14294) Mustard Yellow
- (14295) Olive Green
- (14298) Off-White
- (14299) Medium Grey



Reg. \$1228.45 **Sale: \$899**

Premium Assistant Stool

Sewn, Arm Support, Adjustable height for feet:

- (20402) Burgundy
- (20403) Cobalt Blue
- (20404) Carbon Black
- (20299) Espresso Brown
- (20405) Sky Blue
- (20407) Olive Green
- (20408) Off-White
- (20409) Medium Grey



Reg. \$1,419.55 **Sale: \$1,190**



TRAY-VAC Vacuum Former

- Light weight design
- Features quick lock frame
- Individual heat and vacuum controls

(11082) Reg: \$899.95 **Sale: \$799**



Vibrator #1A

- High Power, 3 speed, heavy duty
- Model with 4" diameter rubber platform.

(11087) Reg: \$250 **Sale: \$230⁹⁵**



X35 Micro Motor

- Improved Classic 0-35,000 RPM
- High Torque System

(11070) Reg: \$1,499 **Sale: \$1,450⁹⁵**



Thermaknife

(11083) Intro Kit Contains: Unit and knife edge pen

Reg: \$530.99 **Sale: \$487⁹⁹**



Dynamic Duo

- Heavy duty V-35 Micromotor
- 35K RPM High Torque System
- Buffalo Dynamic Duo V-35/ Thermo-Knife Combo Unit Complete

(11071) Reg: \$1,399.95 **Sale: \$1,360⁹⁵**



Soft Eva

For bleaching, Soft, clear EVA, 5% x 5% sheets

(11078) 0.040, 12Pcs/box

Reg: \$29.95 **Sale: \$24⁹⁵**



(11079) 0.040, 100Pcs/box

Reg: \$129.95 **Sale: \$108⁹⁵**

DualTrim™

High Performance Rotary Dry Model, Trimming Machine

(11077) 1/2 HP, 10" Diameter, 120V AC

Reg: \$2,299 **Sale: \$1,904**



UV-MT Model Trimmer

Ultra-Violet Model Trimmer Kills Germs While it turns!

(17035) 1/3 HP, 10" Diameter, 120V AC

Reg: \$1,998 **Sale: \$1,799⁹⁵**



ZD ZEST DENTAL SOLUTIONS

07/01 - 09/30/2026
2026-Q3

PrepStart

- PrepStart with foot pedal
- Installation Kit
- Handpiece & Nozzle Kit
- Instructions & Technique Manual
- 1lb Aluminum Oxide 27
- 1 year warranty

(17024) **Air Abrasion System**

Reg: \$5,834.40



MicroEtcher ERC-Laboratory

- Porcelain repair & Maryland Bridge repair.
- Etch all metals, composites, acrylics, porcelain & remove cement.
- Orthodontics - etch all bands & brackets. Remove cement.

(18791) **MicroEtcher ERC Handpiece**

Reg: \$476 **Sale: \$451⁹⁹**

(18794) **MicroEtcher ERC Nozzle**

Reg: \$142.99



MicroEtcher IIA

- Etch all metals, composites & amalgams for maximum bond strength
- Intraoral porcelain repair
- Pit & fissure prep
- Clean darkened grooves to reveal decay
- Prep incipient lesions and minor Class I & V
- Debride bur preps for best esthetics & bonds



(11831) **Sandblaster**

Reg: \$714 **Sale: \$677⁹⁹**

Interchangeable Nozzle (for the Microetcher II and IIA)

(18787) **.048 Tip 60 deg. Slim Profile**

Reg: \$173.99

(18790) **.032 Pit & Fissure Tip 60 deg.**

Reg: \$173.99





Base
VAC



Elite Series Rocky Oilless Air Compressor

Code	Users	Reg.	Sale
(14520)	2-3	\$13,700	\$11,599
(14525)	5-7	\$20,960	\$17,699

*Credit card payments please add 3% processing fee.



Goldenvac Stainless Steel Wet Vacuum Pump

- Investment cast stainless steel impeller and stainless steel housing with stainless steel base plate and manifold.
- Maximum durability to prevent wear from air abrasion and ceramic particles or hard water conditions.

Code	Users	Reg.	Sale
(14511)	3	\$6,410	\$5,399
(14513)	5	\$7,920	\$6,699
(14515)	6	\$13,450	\$11,399
(14532)	10	\$15,990	\$13,499

Tech-West's Exclusive Warranty:

- 10 years on all stainless steel components
- 5 years on the motor shaft
- 3 years on all other components

*Credit card payments please add 3% processing fee.



Eco-Vac Dry Vacuum

Our EcoVac system provides the advantages of proven technology, durable construction, quiet operation and oil-free performance with the latest in water and energy-saving features.

Code	Users	Reg.	Sale
(14540)	2-3	\$20,850	\$17,699
(14543)	4-6	\$38,100	\$32,099
(14544)	5-7	\$23,300	\$19,599
(14539)	10-14	\$43,550	\$36,679

*Credit card payments please add 3% processing fee.



DuraMax Oilless Compressor

Code	Model	Users	Reg.
(18711)	C5	3	\$12,800
(18712)	D6	4-6	\$19,600

*Credit card payments please add 3% processing fee.



Air Compressors & Vacuums

BaseVac is the only Canadian manufacturer of Dental mechanical room equipment. Trusted by major Canadian dental institutions like the University of Toronto, University of British Columbia, George Brown College, and Durham College.

Please call for quote and more details !



Syclone Amalgam Separators

1.5x larger canister capacity.

- (19615) Amalgam Separator System **\$1,390**
- (19616) Replacement Canister Without Recycle Kit **\$499**



Hg5 Amalgam Separators

- (14368) Solmetex Hg5 System Accommodates up to 10 operatories

- 30" h x 11" w x 8" d
- 1 1/2" inlet & outlet piping
- Ferenco® couplers
- Floor/Wall mount bracket
- Services 1-10 chairs

- (14373) Solmetex Hg5 System Mini Accommodates up to 4 operatories

- 25" h x 11" w x 8" d
- 3/4" inlet & outlet piping
- Ferenco® couplers
- Floor/Wall mount bracket
- Services 1-4 chairs

Reg: \$1,699.95

- (14186) Replacement cartridge with Recycling... Disposal Pamphlet (NXT)*
- (14369) Replacement cartridge with Recycling Disposal Pamphlet(CC)*

Reg: \$660

*Please check the replacement style before ordering.





Free \$20 to \$500 Gift Card with purchase! Promotional products are qualified!
Please see P2 for more information.

Atop® Experience the AAA+

- Access to free shipping
- Access to member exclusive discounts
- Access to exclusive specials

Your price: **\$99** per year*

*Terms and conditions apply, please check atopdent.ca for more info.



Saliva Ejectors

Disposable Saliva Ejectors with Affixed Tips, Latex Free, 1000Pcs/Case

- (18879) Clear w/ Blue Tips
- (18880) White w/ White Tips

Reg. \$45.95

3+ @ \$42⁹⁵ Member: \$39⁹⁵



Made in Italy



Surgical Aspirator Tips

25Pcs/Pack

- (10611) Large, Green, 1/4"
- (10610) Standard, White, 1/8"
- (10609) Small, Blue, 1/16"

Reg. \$8.99

6+ @ \$7⁹⁹ Member: \$7⁵⁶

10611
10610
10609



Saliva Ejector Basket

(11690) 10pcs/pk

Reg. \$8.85

Member: \$5⁹⁹



Saliva Ejector Tips

- (12144) Tips, Autoclavable grey, 1pc/pk
- (14950) Tips, Autoclavable black, 1pc/pk

Reg. \$6.99

10+ @ \$5⁷⁵ Member: \$4⁹⁹



12144

Euvac Suction Tips

12Pcs/Bag, Color: Blue, Green, Pink, Gray, Purple, Orange, Assorted

(20300) Universal Suction Tips

(20301) Child Suction Tips

Reg. \$9.95

Sale: \$8⁹⁹

20300

20301

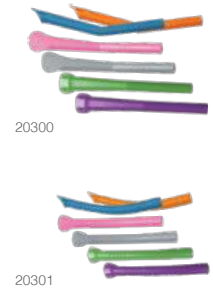

High Volume Evacuator Tips

100Pcs/Bag, 10Bags/Case

(19814) Vented, White

Reg. \$49.99

Sale: \$39⁹⁹ Member: \$33⁹⁵

Lowest Price!



Disposable Air Water Syringe Tips

(10618) Assorted, 250Pcs/Pack

Reg. \$34.95

Member: \$25⁹⁵



Autoclavable Syringe Tips

(10676)

Reg. \$5.25

Member: \$4¹⁰



Intra Oral Tips

100Pcs/Pack

(10652) Yellow (10653) Clear

Reg. \$29.99

Sale: \$22⁹⁵ Member: \$17⁹⁹

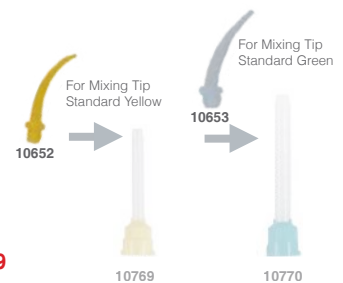



Dental Bibs

500Pcs/Case

(18877) Blue (18878) Lavender

Reg. \$39.95

Sale: \$26⁹⁹ Member: \$24⁹⁹

Made in Italy



Metal Chain Stainless Steel Napkin Holder

(12084)

Reg. \$6.99

5+ @ \$4⁹⁹ Member: \$4²⁵



Autoclavable Napkin Holders

2+1 FREE

(10659) Light Blue (10656) Dark Blue
(10657) Green (10661) Red
(10662) White (10660) Pink
(10658) Lavender (10663) Yellow

Reg. \$7.59

Member: \$4⁹⁹



Non-Woven Gauze

(19813) 2" x 2", 25 sleeves,
5000Pcs/Case

Reg. \$39.95

Sale: \$32⁹⁹ Member: \$27⁹⁹

3+1 FREE



Mouth Props

Autoclavable, 2Pcs/Box

(19724) Pedo
(19725) Child
(19726) Adult

Reg. \$23.90

Sale: \$16⁹⁵ Member: \$15⁹⁵

Lowest Price!



Mouth Props (DCI)

Non-Latex, Autoclavable, 2Pcs/Box

	Reg.	Sale
(11661) Small Pedo	\$44.99	\$35 ⁹⁹
(11662) Child	\$72.80	\$59 ⁹⁹
(11663) Adult	\$101.59	\$81 ¹⁵



Lip Retractor

2pcs/pk

(18312) Double Ended (18313) Large
(18314) Medium (18315) Small

Reg. \$7.90

Member: \$5⁸⁰

3+1 FREE



(18312)



(18313)



(18314)



(18315)

PSP Barrier Envelopes

For Digital Phosphor Storage Plate

(10712) 100pcs/Box, No. 0
(10709) 100pcs/Box, No. 1
(10713) 100pcs/Box, No. 2
(10710) 50pcs/Box, No. 3
(10711) 50pcs/Box, No. 4

Reg. \$23.95

Member: \$19⁹⁹

3+1 FREE



Barrier Film

4" x 6", 1200 Sheets/Roll

(10619) Blue (10620) Clear

Reg. \$25.95

Member: \$23⁹⁵

4+1 FREE



Bouffant Caps

(19997) Blue, One Size Fits All,
100 Pcs/Bag

Reg. \$39.95

1+1 FREE



Anti-Fog Lens Goggle

(19979) Blue, 1Pc/Box
(19980) Pink, 1Pc/Box
(19982) Green, 1Pc/Box

Reg. \$12.99

1+1 FREE



Pre-Cut Syringe/HVE Sleeves

Pre-Cut 10" X 2.5", 500Pcs/Box

(10668) Blue (10669) Clear

Reg. \$25.95

Member: \$16⁹⁹

4+1 FREE





Free \$20 to \$500 Gift Card with purchase! Promotional products are qualified!
Please see P2 for more information.

Intraoral Camera Sleeves

(10686) Poly Plastic, 500Pcs/Pack

Reg. \$35.95

4+ @ \$21⁹⁹ Member: \$19⁹⁹



Canaview Intraoral Camera Sleeves

(10708) With paper cover, 100Pcs/Pack

Reg. \$110.45

Member: \$95

4+1
FREE



Pen Type Curing Light Sleeves

(10685) 500Pcs/Box

Reg. \$36.95

Member: \$25⁹⁹

4+1
FREE



Peel-N-Stick Light Guide Sleeves

Dia. Light Guides , 200Pcs/Pack

(10687) Small, Fits 7-8mm

(10688) Large, Fits 9-11mm

Reg. \$21.95

Member: \$12⁹⁹

4+1
FREE



Curing Light Sleeves

(10672) Covers Handle Only, 500Pcs/Box

Reg. \$57.95

4+ @ \$45⁹⁹ Member: \$42⁹⁹

(10673) Covers Tip to Handle, 500Pcs/Box

Reg. \$79.95

4+ @ \$62⁹⁹ Member: \$57⁹⁹



X-Ray Sensor Sleeves

500Pcs/Pack

(10704) Large, 60mm x 200mm

(10705) Medium, 42mm x 200mm

(10706) Small, 35X200mm

(10707) X Small, 38x200mm,

Reg. \$25.95

Member: \$16⁹⁹

4+1
FREE



Tray Sleeves

(10670) 10.5"x 14", 500Pcs/Pack

Reg. \$39.95

Member: \$36⁹⁵

4+1
FREE



T-Style Light Handle Sleeves

(10674) 500Pcs/Box

Reg. \$29.95

Member: \$24⁹⁵

4+1
FREE



Chair Sleeves

(10675) Full Chair Sleeves, 81"X29.5",
202X72.5cm, 125Pcs/Pack

Reg. \$89.95

Sale: \$73⁹⁹ Member: \$69⁹⁹

(10677) Half Chair/Stool Sleeves,
27 1/2"X24", 225Pcs/Pack

Reg. \$79.95

Sale: \$69⁹⁹ Member: \$65⁹⁹



Disposable Prophy Angle

100pcs/Box

(19054) 90 Degree Firm

(19053) 90 Degree Soft

Reg. \$68.85

Member: \$42⁹⁹

3+1
FREE



Easy Prophy Cup

Latex-Free , 100pcs/Box

(14063) Snap-on Regular,

(18022) Snap-on Soft

Reg. \$12.95

5+ @ \$10⁹⁹ Member: \$9⁵⁰

(14956) Cups Screw-on, Regular

(14066) Cups Screw-on, Soft

Reg. \$32.90

5+ @ \$29⁹⁰ Member: \$22⁹⁵

(14067) Latch type Regular

(14068) Latch type Soft

Reg. \$30.95

5+ @ \$27⁹⁵ Member: \$23⁹⁵





Disposable Prophy Paste Rings

(10613) Color Assorted 5 x 40, 200Pcs/Pack

Reg. \$18.99 **Member: \$11⁹⁹**



Prophy Brushes

	Reg.	Sale	Member
(10719) Snap-On Flat (144/pack)	\$32.95	\$29 ⁹⁵	\$28 ⁹⁵
(10721) Screw-In Flat (144/pack)	\$39.95	\$36 ⁹⁵	\$34 ⁹⁵
(10722) Screw-In Tapered (100/pack)	\$61.95	\$42 ⁹⁵	\$40 ⁹⁵

Latex Free

(10720) Snap-On Tapered (100/pack)	\$49.95	\$31 ⁹⁵	\$29 ⁹⁵
(10723) Latch Type Flat (100/pack)	\$45.95	\$29 ⁹⁵	\$28 ⁹⁵
(10724) Latch Type Tapered (100/pack)	\$61.95	\$42 ⁹⁵	\$40 ⁹⁵



Dispensing Gun

(10725) For HP Cartridges, 1:1/2:1
(10726) For Crown & Bridge, Material, 4:1/10:1

Reg. \$59.99
2+ @ \$49⁹⁹ Member: \$44⁹⁹



Composite Dispenser Gun

(12150)
Reg. \$39.99 **Member: \$26⁵⁹**



Dispensing Tips

100Pcs/Pack

- (10647) 18Ga. Pink, Cavity Liner & Bases & Composites
- (10648) 20Ga. Yellow, Composites & Sealants
- (10649) 22Ga. Gray, Sealants & Etchants & Cements
- (10650) 20Ga. Black, Composites & Cements
- (10651) 25Ga. Blue, Etchants

Reg. \$14.99
5+ @ \$12⁹⁹ Member: \$11⁶⁹



Ergonomic Spatulas

(12114) Standard, 7 1/4", random color

Reg. \$12.99 **Sale: \$6⁹⁹**



Micro Applicators

100Pcs/Bottle

(12091) 1 Cylinder (12090) 2 Super Fine
(12089) 3 Fine (12088) 4 Regular

Reg. \$7.99
4+ @ \$6⁹⁹ Member: \$6²⁹

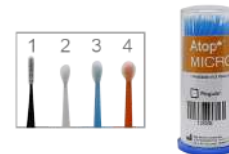

Cotton Tipped Applicators

1000Pcs/Box

(12092) 3" Reg. \$10.99 **Sale: \$8⁷⁹**
(12093) 6" Reg. \$13.98 **Sale: \$10⁹⁹**



Curved Tips Syringes 412

(10655) 12cc, 50Pcs/Box

Reg. \$28.99



Impression Material VPS

4x50ml Cartridges/Pack

- (18488) Light Body, Regular Set
- (18489) Heavy Body, Regular Set
- (18490) Light Body, Fast Set
- (18491) Heavy Body, Fast Set
- (18492) Bite Registration, Fast Set
- (19753) Medium Body, Regular Set

Reg. \$52.95
Sale: \$49⁹⁵ Member: \$47⁹⁵



3-In-1 Tray

36Pcs/Pack

- (10814) Posterior, Green
- (10815) Quadrant, Yellow
- (10816) Sideless, White
- (10817) Anterior, Lavender,

24Pcs/Pack
(10818) Full Arch, Blue,

Reg. \$49.95





Free \$20 to \$500 Gift Card with purchase! Promotional products are qualified!
Please see P2 for more information.

Disposable Impression Trays

10Pcs/Pack



- (10820) No.1 Upper Large
- (10821) No.2 Lower Large
- (10822) No.3 Upper Medium
- (10823) No.4 Lower Medium
- (10824) No.5 Upper Small
- (10825) No.6 Lower Small
- (10826) No.7 Quadrant
- (10827) No.8 Quadrant
- (10747) No.10 Upper Anterior
- (10828) No.9 Lower Anterior
- (10819) Assorted



Reg: \$12.95

Disposable Mixing Wells

(18021) 2-Well, 500Pcs/Box



Reg. \$38.99

Member: \$26⁹⁹



Flexible Mixing Bowls

(10778) Small 4.5"x H3"

Reg. \$10.99

Member: \$7⁹⁹

(10779) Medium 5"x H3

Reg. \$11.99

Member: \$8⁹⁹



Dappen Dishes

200Pcs/Pack

- (14966) Blue
- (10607) White
- (10605) Green
- (10608) Yellow
- (10606) Lavender



Reg. \$13.99

4+ @ \$11⁹⁹

Member: \$10⁷⁹

Mixing Tips Standard

50Pcs/Pack,
For Impression Material



- (10770) Green
- (10771) Pink
- (10769) Yellow



10770 1:1 Green
10771 1:1 Pink
10769 1:1 Yellow

Reg. \$29.99

Member: \$20⁹⁵

Mixing Tips Fine

25Pcs/Pack

For Temporary Crown Material
(10772) Blue/Orange



- For Cement
- (10773) Blue/White, Long,
- (10774) Blue/White, Short
- (10775) Brown/White, Short



10772 10:1 Blue/Orange
10773 1:1 Blue/White
10774 1:1 Blue/White
10775 1:1 Brown/White

Reg. \$29.99

Member: \$19⁹⁵

Mixing Tips

25Pcs/Pack



- (19321) Brown/Black, Short, For Resin
- (10776) Brown/White, Short, For Core
- (10777) Brown/White with Intraoral Tips, For Endo



19321 1:1 Brown/Black+Tip
10776 1:1 Brown/White+Tip
10777 1:1 Brown/White+Tip

Reg. \$29.99

Member: \$25⁹⁵

Teeth Guard Boxes

- (10748) Retainer Boxes
- (10749) Mouth Guard Boxes
- (10750) All Guard Boxes
- (10751) Denture Bath

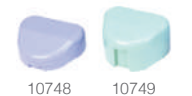

10748 10749



10750 10751

Reg. \$13.90 10Pcs/Pack

5+ @ \$12⁹⁵

Member: \$10⁹⁹

Fineese Gloves GIVEAWAY

All purchases **above \$300** (before shipping and taxes)
submitted through Atop Dental between July 1 – September 30, 2026
will qualify for



Atop Fineese Gloves Giveaway >>>

- ▶ On purchases between \$300 and up
- ▶ customer'll get **1 FREE BOX OF FINEESE GLOVES**

*Maximum 1 box of gloves can be given away per order, per location. While quantities last. Order cannot be combines.





Autoclavable Plastic Trays

Standard Flat, 13.5"x9.75"



- (10841) Light Blue
- (10843) White
- (10842) Light Beige



Reg. \$9.95 **Member: \$8⁹⁹**

Autoclavable Aluminum-Bur Block

(10644) 27-Bur Block, 18FG+9RA Hole, Blue

Reg. \$49.99 **Sale: \$28⁷⁹**



10644

(10642) 30-Bur Block, 20FG-10RA Hole, Blue

Reg. \$49.99 **1+1 FREE**



10642

Ultrasonic / Enzymatic Tablets

- Ultrasonic Cleaning Solution
- Instrument Pre-Soak
- Evacuation Cleaner

Made in USA

(19432) Dual Enzyme, Anti-Corrosion Formula, Fresh Mint Scent
64/box, 1 tablet makes 0.5 Gallon/2L



Reg. \$49.00
Sale: \$45⁹⁵ Member: \$42⁹⁵

Autoclavable Plastic-Bur Block



- (10715) Light Beige, 8FG+4RA Hole
- (10716) Light Blue, 8FG+4RA Hole
- (10742) Light Beige, 12FG Hole
- (10743) Light Blue, 12FG Hole



10715



10716



10742



10743

Reg. \$12.65

Sterilization Pouch

Class 4, 200Pcs/Box



	Reg	Member
(19960) 2.25x4"	\$6.50	\$5 ⁹⁵
(19961) 2.75x9"	\$9.95	\$8 ⁹⁵
(19962) 3.5x5.25"	\$9.75	\$8 ⁷⁵
(19963) 3.5x9"	\$10.95	\$9 ⁵⁰
(19964) 5.25x10"	\$15.50	\$13 ⁹⁰



Mirror Heads

(12242) #4 (12244) #5

Reg. \$3.99 **Member: \$2⁶⁹**



Mirror Handle

(12241)

Reg. \$13.95 **Member: \$10²⁹**



Sterilization Indicator Tape

(19967) 3/4", 60yards/roll Reg. \$6.99

(19968) 1", 60yards/roll Reg. \$10.99



Mosquito Forcep

(18197)

Reg. \$52.99 **Sale: \$49⁹⁹**



Fluoride Trays

Double Arch, 50Pcs/Pack



- (10797) Large, Blue (10799) Small, Green
- (10798) Medium, Yellow



10799 10798 10797

Reg. \$22.95 **Member: \$17**

Mathieu

(18196) Reg. \$57.60

2+ @ \$43⁹⁵ Member: \$39⁵⁶



Aluminum Step Wedge

(19599) For X-Ray Unit



Reg. \$45.99 **Member: \$26⁹⁹**



Standard Articulating Paper Forcep

(12220)

Reg. \$13.99 **Member: \$10⁸⁵**





Free \$20 to \$500 Gift Card with purchase! Promotional products are qualified!
Please see P2 for more information.

MIM Single Tube

trumpeted opening

	0.18	0.22	
1st Edgewise	(18256)	(18262)	
1st Roth	(18257)	(18263)	
1st MBT	(18258)	(18264)	
2nd molar, Edgewise	(18259)	(18265)	
2nd molar, Roth	(18260)	(18266)	
2nd molar, MBT	(18261)	(18267)	

4pcs/pk **Reg. \$7.90** **10+@ \$6⁹⁰** **Member: \$6²⁰**

1 per Quadrant **Reg. \$9.90** **10+@ \$8⁹⁰** **Member: \$8¹⁰**

Ease-o-tie

(19423) Mix-color, 36sticks/pk, 26pcs/stick, total 936pcs

Reg. \$13.99

Member: \$12¹⁹



(19184) Blue



(19185) Sky Blue



(19186) Cyan



(19187) Black



(19188) Green



(19189) Metal Light Green



(19191) Grey



(19193) Red Orange



(19194) White



(19195) Clear



(19196) Silver



(19198) Golden



(19199) Light Yellow



(19200) Yellow



(19201) Metal Dark Purple



(19202) Purple



(19203) Indigo



(19204) Light Pink



(19205) Pink



(19206) Red



(19207) Burgundy



(19208) Raspberry



(19211) Transparent Red



(19212) Light Blue



(19213) Metal Light Blue



(19214) Dark Blue



(19215) Metal Purple



(19216) Orange



(19217) Metal Green



(19218) Light Green



(19219) Nacarat



(19607) Light Purple

Elastic

5000pcs/box	3.5oz	4.5oz
1/8	(18302)	(18307)
3/16	(18303)	(18308)
1/4	(18304)	(18309)
5/16	(18305)	(18310)
3/8	(18306)	(18311)

Reg. \$59.95

Sale: \$49⁹⁵ **Member: \$38⁹⁵**



Standard Distal End Cutter T/C

(18508)

Reg. \$159.90

2+@ \$149⁹⁰ **Member: \$134⁹⁰**



Hard Wire Cutter STR

(18198)

Reg. \$159.90

2+@ \$149⁹⁰ **Member: \$134⁹⁰**



Crimpable Stops

(18301) Universal, Pkg of 10

Reg. \$5.90

10+@ \$4⁹⁰ **Member: \$4⁴⁰**



Crimpable Hooks

Universal, Ball Top, Pkg of 10

(18296) 2.1mm (18297) 2.7mm
(18298) 4.0mm (18299) 5.5mm
(18300) 7.7mm

Reg. \$5.90

10+@ \$4⁹⁰ **Member: \$4⁴⁰**



College Pliers Standard Tips Serrated

(13315) Reg. \$8.99

4+@ \$6⁹⁹ **Member: \$6²⁹**



Self Locking College Pliers

(13325)

Reg. \$10.99

Member: \$7⁹⁹



Mandrels

(10714) 3Pcs/Pack, 1398RA, Fit with 3M* Sof-Lex

Reg. \$25.99

3+@ \$21⁹⁹ **Member: \$19⁷⁹**





Metal Brackets

Reg. \$23.90

10+ @ **\$19⁹⁰** Member: **\$17⁹⁰**



20pcs/kit	Roth		MBT	
	0.18	0.22	0.18	0.22
without hook, mesh base	(18207)	(18213)	(18210)	(18216)
3 with hook, mesh base	(18208)	(18214)	(18211)	(18217)
345 with hook, mesh base	(18209)	(18215)	(18212)	(18218)

Ceramic Brackets

Reg. \$33.90

10+ @ **\$29⁹⁰** Member: **\$26⁹⁰**



20pcs/kit	Roth		MBT	
	0.18	0.22	0.18	0.22
without hook, mesh base	(18219)	(18225)	(18222)	(18228)
3 with hook, mesh base	(18220)	(18226)	(18223)	(18229)
345 with hook, mesh base	(18221)	(18227)	(18224)	(18230)

Metal Self-Ligating Brackets

Reg. \$99.90

10+ @ **\$89⁹⁰** Member: **\$80⁹⁰**



20pcs/kit	Roth		MBT	
	0.18	0.22	0.18	0.22
without hook, mesh base	(18244)	(18250)	(18247)	(18253)
3 with hook, mesh base	(18245)	(18251)	(18248)	(18254)
345 with hook, mesh base	(18246)	(18252)	(18249)	(18255)

Monocrystalline Brackets

Reg. \$169.90

10+ @ **\$149⁹⁰** Member: **\$139⁹⁰**



20pcs/kit	Roth		MBT	
	0.18	0.22	0.18	0.22
without hook, mesh base	(18231)	(18237)	(18234)	(18240)
3 with hook, mesh base	(18232)	(18238)	(18235)	(18241)
345 with hook, mesh base	(18233)	(18239)	(18236)	(18242)

Niti Wire-Rectangular

10pcs/pk	Upper	Lower
0.016"×0.016"	(18268)	(18277)
0.016"×0.022"	(18269)	(18278)
0.017"×0.022"	(18270)	(18279)
0.017"×0.025"	(18271)	(18280)
0.018"×0.018"	(18272)	(18281)
0.018"×0.022"	(18273)	(18282)
0.018"×0.025"	(18274)	(18283)
0.019"×0.025"	(18275)	(18284)
0.021"×0.025"	(18276)	(18285)



Reg. \$9.90

10+ @ **\$8⁹⁰** Member: **\$8¹⁰**

Stainless Steel Wires-Rectangular

10pcs/pk	Upper	Lower
0.016"×0.016"	(19135)	(19136)
0.016"×0.022"	(19137)	(19138)
0.017"×0.025"	(19141)	(19142)
0.018"×0.018"	(19143)	(19144)
0.018"×0.025"	(19147)	(19148)
0.019"×0.025"	(19149)	(19150)
0.021"×0.025"	(19151)	(19152)



Reg. \$12.90

10+ @ **\$11⁹⁰** Member: **\$11¹⁰**

Niti Wire-Round

10pcs/pk	Upper	Lower
0.012"	(18286)	(18291)
0.014"	(18287)	(18292)
0.016"	(18288)	(18293)
0.018"	(18289)	(18294)
0.020"	(18290)	(18295)



Reg. \$8.90

10+ @ **\$7⁹⁰** Member: **\$7¹⁰**

Stainless Steel Wires-Round

10pcs/pk	Upper	Lower
0.012"	(19153)	(19154)
0.014"	(19155)	(19156)
0.016"	(19157)	(19158)
0.018"	(19159)	(19160)
0.020"	(19161)	(19162)



Reg. \$11.90

10+ @ **\$10⁹⁰** Member: **\$10¹⁰**



Free \$20 to \$500 Gift Card with purchase! Promotional products are qualified!
Please see P2 for more information.

Lab Burs

Superior quality lab burs that are coated with gold titanium Nitride, which allows for a smoother finish and faster cutting time while lasting up to 10 times longer than conventional carbide burs

Carbide: Reg: \$25.95

Sale: \$19⁹⁹ 3+ @ \$16⁹⁸

Gold: Reg: \$29.95

Sale: \$25⁹⁵ 3+ @ \$24⁹⁵



Beyes

Diamond Burs FG 10pc/pack

ROUND END TAPER



FLAT END TAPER



MODIFIED CHAMFER

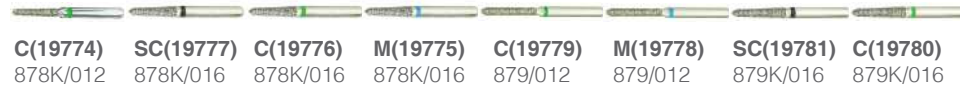

FOOTBALL



EGG



NEEDLES



ROUND



FLAT END CYLINDER



MODIFIED BEVELED CYLINDER



BARREL



\$22⁸⁹ Member: \$20⁶⁰ Atop Exclusive 3+1 FREE

SC: Super Coarse C: Coarse M: Medium F: Fine EF: Extra Fine



NEW

Beyes®

ZIRCONIA CUTTING BUR

► Zirconia diamond burs are specifically designed for cutting and adjusting zirconia restorations, offering dental professionals efficient, durable performance.



Shape Code	368-023F	368-023M	379-023F	379-023M	801-010F	801-012F	801-014C	801-014F	801-016M	801-018F	801-018M	830-010C
Atop Code	31010	31011	31012	31013	31014	31015	31016	31017	31018	31019	31020	31021
Grit	F	M	F	M	F	F	C	F	M	F	M	C
Shape	Football	Football	Football	Football	Round	Round	Round	Round	Round	Round	Round	Pear
Pack Size	5/Pk	5/Pk	5/Pk	5/Pk	5/Pk	5/Pk	5/Pk	5/Pk	5/Pk	5/Pk	5/Pk	5/Pk
Shape Code	850-018F	850-018M	881-012F	881-016F	882-014C	862-012F	862-012M	856-018F	856-018M	856-021F	856-021M	856L-018C
Atop Code	31022	31023	31031	31032	31033	31029	31030	31024	31025	31026	31027	31028
Grit	F	M	F	F	C	F	M	F	M	F	M	C
Shape	Round End Cylinder	Round End Cylinder	Round End Cylinder	Round End Cylinder	Round End Cylinder	Flame	Flame	Round End Taper	Round End Taper	Round End Taper	Round End Taper	Round End Taper
Pack Size	5/Pk	5/Pk	5/Pk	5/Pk	5/Pk	5/Pk	5/Pk	5/Pk	5/Pk	5/Pk	5/Pk	5/Pk

Beyes Zirconia Diamond Burs
regular price | \$39.95/pack | 5 pieces/pack ►

Atop Exclusive: **4+1 FREE** **\$31.96** Net



Free \$20 to \$500 Gift Card with purchase! Promotional products are qualified!
Please see P2 for more information.

Burs

	ROUND										PEAR										WHEEL	INVERTED CONE										STRAIGHT FISSURE FLAT END, PLAIN					FLAT END, PLAIN					
US NO	1/4	1/2	1	2	3	4	5	6	7	8	10	1/2P	1P	2P	4P	329	330	330L	331	331L	332	332L	14	331/2	34	35	36	37	37L	38	39	56	57	57L	58	59	169	169L	170	170L	171	171L
FG																																										
SS																																										
HP																																										
RA																																										
GW			2R			4R										2P		330		1						34	35		37													
GW SL							BRSL										330S		1S																							

	STRAIGHT FISSURE FLAT END, CROSSCUT										ROUND END PLAIN			ROUND END CROSSCUT			END CUT	AMALGAM PREP					TAPER FISSURE FLAT END, CROSSCUT					ROUND END, PLAIN														
US NO	556	556L	557	557L	558	558L	559	560	561	562	563	1156	1157	1158	1556	1557	1558	956	957	244	245	246	256	257	271	699	699L	700	700L	701	701L	702	703	1170	1170L	1171	1171L					
FG																																										
SS																																										
HP																																										
RA																																										
GW	556		557		558											1557	2			245									701		702											
GWS			557S														2S																									
GW SL			557SL																																							

		SPECIALTY BURS							
		SURGICAL/ENDO LENGTH							
US NO		2	4	6	8	557	558	1557	702
FG									
RA									

	COMPOSITE FAT	ROUND		FLAME	CONE	INVERTED TAPER	FINISHING BURS EGG SHAPE	STRAIGHT	EXTRA LONG TAPER	TAPER	BULLET	NEEDLE								
US NO		7002	7004	7006	7008	7104	7106													
12 BLADE								7404	7406	7408	7572	7583	7642	7664		7801	7802	7901	7902	7903

SURGICAL

10 Pcs/Pk

- (11355) FG, Surgical - 2
- (11356) FG, Surgical - 4
- (11357) FG, Surgical - 6
- (11372) FG, Surgical - 8
- (11360) FG, Surgical - 558
- (11359) FG, Surgical - 557
- (11362) FG, Surgical - 702
- (11358) LA - 2 Surgical
- (11364) LA - 4 Surgical
- (11365) LA - 6 Surgical
- (11366) LA - 8 Surgical

Reg. \$39.95

4+1 FREE = \$31⁹⁶

CARBIDE BURS

10 Pcs/Pk

- (11090) FG - 1/4
- (11091) FG - 1/2
- (11092) FG - 1
- (11093) FG - 2
- (11094) FG - 3
- (11095) FG - 4
- (11096) FG - 5
- (11097) FG - 6
- (11098) FG - 7
- (11099) FG - 8
- (11114) FG - 34
- (11115) FG - 35
- (11116) FG - 36
- (11117) FG - 37
- (11120) FG - 39
- (11121) FG - 56
- (11122) FG - 57
- (11124) FG - 58
- (11151) FG - 169
- (11155) FG - 171
- (11146) FG - 245
- (11147) FG - 246
- (11148) FG - 256
- (11106) FG - 330
- (11108) FG - 331
- (11105) FG - 329
- (11110) FG - 332
- (11126) FG - 556
- (11128) FG - 557
- (11130) FG - 558
- (11159) FG - 700
- (11161) FG - 701
- (11163) FG - 702
- (11164) FG - 703
- (11137) FG - 1156
- (11138) FG - 1157
- (11139) FG - 1158
- (11140) FG - 1556
- (11141) FG - 1557
- (11142) FG - 1558
- (11167) FG - 1171

- (11254) LA - 1
- (11253) LA - 1/2
- (11255) LA - 2
- (11256) LA - 3
- (11257) LA - 4
- (11258) LA - 5
- (11259) LA - 6
- (11260) LA - 7
- (11261) LA - 8
- (11277) LA - 35
- (11278) LA - 36
- (11290) LA - 557

Reg. \$21.95

4+1 FREE = \$17⁵⁶

Reg. \$19.95 **5+1 FREE = \$16⁶³**

CARBIDE BURS SHORT/LONG

10 Pcs/Pk

- (11178) FG, SS - 4
- (11189) FG, SS - 330
- (11209) FG, SS - 556
- (11211) FG, SS - 557

Reg. \$22.95

4+1 FREE = \$18³⁶

- (11152) FG, Long - 169
- (11109) FG, Long - 331
- (11127) FG, Long - 556
- (11129) FG, Long - 557
- (11131) FG, Long - 558
- (11158) FG, Long - 699

Reg. \$19.95

5+1 FREE = \$16⁶³

FINISHING BURS

10 Pcs/Pk

- (11376) T&F - 7002
- (11378) T&F - 7004
- (11379) T&F - 7006
- (11380) T&F - 7008
- (11382) T&F - 7104
- (11383) T&F - 7106
- (11390) T&F - 7404
- (11391) T&F - 7406
- (11392) T&F - 7408
- (11395) T&F - 7642
- (11399) T&F - 7801
- (11400) T&F - 7802
- (11402) T&F - 7901
- (11403) T&F - 7902
- (11404) T&F - 7903

Reg. \$79.95

4+1 FREE = \$63⁹⁶



SS White Dental® is now a member of
HuFriedyGroup
The Best In Practice

Q3 Specials

July 1–September 30, 2026

The Best in Practice Rotary Solutions – Save Today!

All Calla-Lily Burs: Buy 4, Get 1*

Choose From:
Carbides, Diamonds
and Kits
(Mix and Match)



All Oral Surgery: Surgical Length, & Bone Cutters Buy 4, Get 1* (Mix and Match)



All Specialty Carbides: Great White® Gold, Great White® Ultra, EndoGuide® & Endo Safe End Buy 4, Get 1* (Mix and Match)



Main Operative Carbides: Buy 4, Get 1* Choose from: 10PK - FG, RA, HP, Bulk 100 & Sterile Rolls (Mix and Match)



Contact your preferred dental distributor to place an order.

Promo Code 3590

Scan for promotions



©2026 SS White® All Rights Reserved. SS White®, Great White®, Fissurotomy® and SmartBurs® II are registered trademarks of SS White Dental. *Market research and test studies available upon request. **No charge goods must be of equal or lesser value. All offers are limited to stock on hand and are not valid on prior purchases. Offers may not be combined with any other sale, promotion, discount, code, coupon and/or offer. Sales promotion choice must be indicated on invoice sent to SS White® on applicable order. SS White® reserves the right to discontinue a promotion at any time. To claim no charge goods: Mail a copy of your invoice by October 15th, 2026 to: SS White Burs, Inc., Attn: Promotions Department, 1145 Towbin Ave., Lakewood, NJ 08701 or email ssw-freegoods@hu-friedy.com. Please note that these are end-user doctor promotions and must be redeemed by the qualifying practice. Please allow 4-6 weeks for free delivery. SS White® does its best to ensure that its photos/illustrations are as true to color as possible. However, due to inconsistencies of various monitors, lighting sources, digital photography, and manufacturing lot variations, SS White® cannot guarantee that the color that appears on your screen/printed material accurately portrays the true color of the received product. Images are intended as a guide only. *At no additional charge, equal or lesser value.

All company and product names are trademarks of Hu-Friedy Mfg. Co., LLC, its affiliates or related companies, unless otherwise noted. Marks not registered in all jurisdictions.
©2026 Hu-Friedy Mfg. Co., LLC. All rights reserved. HFL-1227/2607



Free \$20 to \$500 Gift Card with purchase! Promotional products are qualified!
Please see P2 for more information.

DENTAMERICA®



Dentamerica Brushes / Cups

- (12023) Snap-On type, 6-Web, Medium Soft (403) **\$12⁹⁹**
- (12022) Screw-In Type, 6-Web, Medium Soft, (402) **\$27⁹⁵**
- (12021) Latch Type, 6-Web, Medium Soft, (401) **\$44⁹⁹**
- (19683) Latch Type, Flat End Brushes, White Bristles, (415) **\$62**
- (19682) Screw-In Type, Flat End Brushes, White Bristles, (416) **\$62**
- (19681) Composite Brush Instrument **\$14**

Mylar Strip

- (14468) 100 pieces/box **\$6⁷⁹**
- Reg. \$7.80



Polybite Trays

\$29⁹⁵

- (19688) Sideless, Posterior, 50/pkg
- (19687) Anterior, 35/pkg
- (19686) Posterior, 50/pkg
- (19685) Quadrant, 35/pkg
- (19684) Full arch, 30/pkg



(18819)



(18820)



(18821)

Universa Insert

- (18819) 25 kHz Universa Insert ,Internal Water, F1 **\$79**
- (18820) 30 kHz Universa Insert ,External Water, F6 **\$129**
- (18821) 30 kHz Universal Insert ,Internal Water, F3 **\$79**

Articulating Paper 200µ



(10929) In Dispenser Box
Thin, Blue, 300 Strips
Reg.\$48.99



(13223) Refill, Blue 1001
300 Strips
Reg.\$43.99



(10930) In Dispenser Box
Thin, Red, 300 Strips
Reg.\$48.99



(10931) Horseshoe Shape
Thin, Red, 50 Sheets
Reg.\$37.99

Arti-Check Articulating Paper 40µ



(10932) 104 x 20 mm
Ex.Thin, Blue, 200 Strips
Reg.\$39.99



(14005) 22mm Wide w/Dispenser
Ex.Thin, Blue, 10 Meter
Reg.\$29.99



(10935) Horseshoe
Thin, Blue, 150 Sheets
Reg.\$69.99



(13224) Pre-cut
Micro-thin Blue, 200 strips
Reg.\$22.99



(10933) 104 x 20 mm
Ex.Thin, Red, 200 Strips
Reg.\$39.99



(10934) 16mm Wide w/Dispenser
Ex.Thin, Red, 15 Meter
Reg.\$29.99



(10936) Horseshoe
Thin, Red, 150 Sheets
Reg.\$69.99





Crosstex*
Articulating Paper

144 Strips/Box

- (11814) Combo Red & Blue (11819) Thin Blue
- (11822) Extra Extra Thin Blue
- (11821) Extra Thin Blue (11820) Thick Blue

Reg. \$16.99

Crosstex*
Articulating Paper

- (11817) Horseshoe Combo Blue & Red, 72 Strips/Box
- (11816) Blue Red Combo Thin, Curved 0.03" 71 um
- (11818) Precisely True Thin Blue, 144 Strips/Box

Reg. \$23.99 **Sale: \$22⁹⁵**



Kerr*
TempBond / TempBondNE

50g B. & 15g C.

- (13441) TempBond NE
- Reg. \$95.99 **Sale: \$79⁹⁵**

50Tips/Pk, 50 X 2.4g

- (13495) TempBond Unidose
- (13497) TempBond NE Unidose

Reg. \$114.99



Kerr*
MaxCem Elite

Self-Etch/ Self-Adhesive Resin Cement, 2X5g Syringe & 20 Tips

- (13513) White (13506) White Opaque
- Reg. \$280.99 **Sale: \$220⁹⁵**

- (13505) Clear
- Reg. \$250.99 **Sale: \$199⁹⁵**



Pulpdent*
Lime - Lite Enhanced

- (19601) Kit, 4 - 1.2ml Syringes w/20 Applicator Tips

Reg. \$159.95 **Sale: \$118⁹⁵**



Kerr*
Temp-Bond™ Temporary Crown/Bridge Cement

- (13502) Clear, 1 Syringe, 10 Tips
- (13503) Original, 2 Syringe, 20 Tips
- (13504) NE, 2 Syringe, 20 Tips

Reg. \$132.99 **Sale: \$99⁵⁹**



GC America*
GC Fujicem 2

- (12958) 2x13.3g Cartridges

Reg. \$390 **Sale: \$320**



3M*
Ketac Cem

- (12866) Intro Kit. 33g Pwd. & 12ml Liq.

Reg. \$199.95 **Sale: \$149⁹⁵**



Premier*
Hemodent

- | | Reg. | Sale |
|-------------------|----------|--------------------|
| (14042) 10cc Btl. | \$38.35 | \$32 ⁹⁵ |
| (14043) 20cc Btl. | \$70.00 | \$59 ⁹⁵ |
| (14044) 40cc Btl. | \$123.00 | \$98 ²⁵ |



Ultradent*
UltraPak Retraction Cord

- (14565) #000, Black (14564) #00, Orange
- (14560) #0, Purple (14561) #1, Blue
- (14562) #2, Green (14563) #3, Red

Reg. \$28.95 **Sale: \$23⁹⁵**



DMG America*
Luxatemp Automix Plus

76g/Cartridge, 15 Automix tips

- (12056) A1 (12057) A2

Reg. \$370.00 **Sale: \$299²⁵**



3M*
Protemp Plus

Refill, 67g Base/Catalyst & 16 Mixing Tips, blue

- (12879) A1 (12880) A2 (12881) A3

Reg. \$314.99 **Sale: \$286⁹⁵**





Free \$20 to \$500 Gift Card with purchase! Promotional products are qualified!
Please see P2 for more information.

Premier*

Traxodent

(13313) Traxodent value pack,
25 syringes and 50 tips

Reg. \$580.00

Sale: \$460



Voco*

Structur 2 SC

76g/Cartridge

(14755) A1

(14756) A2

(14757) A3

Reg. \$299.95

Sale: \$259⁹⁵





Beutlich
PHARMACEUTICALS
Since 1951

HurriCaine® Topical Anesthetic Gel

- (10946) Wild Cherry
- (10947) Piña Colada
- (10942) Watermelon
- (10948) Fresh Mint
- (12654) Strawberry

1 oz/Jar Reg. \$19.95

Topical Anesthetic Spray

- (10944) Topical 2oz spray + tip Reg. \$79.95

Sale \$65⁹⁵



3M*

Cavit

Temporary filling material, 1 - 28g Jar
(12873) Cavit-P, Hardest
(12875) Cavit-G, Softest
(12874) Cavit-W, Medium

Reg. \$59.95

Sale: \$43⁹⁵



Monoject*

Endodontic Needles

25Pcs/Box

(13538) 23Ga. X1-1/4" (13539) 27Ga. X1-1/4"

Reg. \$49.95

Sale: \$29⁹⁵



Premier*

RC Prep

(14045) 18g/Jar

Reg. \$69.95

Sale: \$59⁹⁵



Kendall*

Irrigation Syringe With Endo Needle (Monoject)

(13541) 23Ga x 1.25" 100/Pkg

(13542) 27Ga x 1.25" 100/Pkg

Reg. \$99



K3 Niti Files

21mm, 25mm, 30mm, and Assorted, 6Pcs/Pkg

Taper 0.2 #15-#45

Taper 0.4 #15-#60

Taper 0.6 #15-#60

Reg. \$149.95/pkg

Sale: \$129⁹⁵



Kerr*

Pulp Canal Sealer (EWT/STD)

(13387) 10.5g Powder & 4ml Liquid, Standard Pack

(13388) Root Canal Sealer, 10.5g Pwd. & 4ml Liq.

Reg. \$189

Sale: \$175



K-Files

21mm, 25mm, 31mm, #06-#40, 6Pcs/Box

21mm, 25mm, 31mm, #45-#65, 6Pcs/Box

Reg. \$19.95



Hygenic*

Endo Ice

(11765) 6oz. Can

Reg. \$59.99/can

4+1 FREE = \$47⁹⁹/can





Mani*

Gates Drill

32mm	28mm	28mm	32mm
(12579) #1	(12573) #1	(12592) #1	(12598) #1
(12580) #2	(12574) #2	(12593) #2	(12599) #2
(12581) #3	(12575) #3	(12594) #3	(12600) #3
(12582) #4	(12576) #4	(12595) #4	(12601) #4
(12583) #5	(12577) #5	(12596) #5	(12602) #5
(12584) #6	(12578) #6	(12597) #6	(12603) #6

6Pcs/Pkg

Reg.\$25.95

Sale: \$17⁹⁵



Peeso Reamers

Endo Cushions*

Fully Disposable Cushions

AUTOCLAVABLE UP TO 135°C(275°F)



(10654) Autoclavable Cushion Holder with Large and Small Rings

Reg.\$13.95 **4+1 FREE = \$11¹⁶**

(10800) Disposable Cushions with Cushion Holder, 50 Pcs/box

Reg.\$36.95 **4+1 FREE = \$29⁵⁶**

Impression Trays

(12261) UPPER XS	(12256) LOWER XS
(12259) UPPER S	(12254) LOWER S
(12258) UPPER M	(12253) LOWER M
(12257) UPPER L	(12252) LOWER L
(12260) UPPER XL	(12255) LOWER XL



Solid

A	UPPER	U-1(XS)	U-2(S)	U-3(M)	U-4(L)	U-5(XL)
		A	52	54	58	59
B	65	67	72	75	84	

(12281) UPPER XS	(12276) LOWER XS
(12279) UPPER S	(12274) LOWER S
(12278) UPPER M	(12273) LOWER M
(12277) UPPER L	(12272) LOWER L
(12280) UPPER XL	(12275) LOWER XL



Solid Denture

A	UPPER	U-1(S)	U-2(M)	U-3(L)	U-4(XL)
		A	58	63	64
B	64	70	77	78	

(12271) UPPER XS	(12266) LOWER XS
(12269) UPPER S	(12264) LOWER S
(12268) UPPER M	(12263) LOWER M
(12267) UPPER L	(12262) LOWER L
(12270) UPPER XL	(12265) LOWER XL



Perforated

A	LOWER	L-1(XS)	L-2(S)	L-3(M)	L-4(L)	L-5(XL)
		A	50	53	57	66
B	65	68	75	78	84	

(12291) UPPER XS	(12286) LOWER XS
(12289) UPPER S	(12284) LOWER S
(12288) UPPER M	(12283) LOWER M
(12287) UPPER L	(12282) LOWER L
(12290) UPPER XL	(12285) LOWER XL



Perforated Denture

A	LOWER	L-1(S)	L-2(M)	L-3(L)	L-4(XL)
		A	56	60	62
B	65	72	75	83	

Made in U.S.A

Reg.\$16.95

Waterpik*

Impression / Dual Trays



Master Trays

(14879) 1 - Large Upper	(14880) 2 - Large Lower
(14881) 3 - Medium Upper	(14882) 4 - Medium Lower
(14883) 6 - Small Lower	(14884) 7 - Partial - Upper Left, Lower Right
(14885) 8 - Partial - Upper Right, Lower Left	(14886) 9 - Anterior

Reg.\$23.95

Tra-tens Trays



(14903) 1 - Small Upper	(14904) 2 - Medium Upper
(14905) 3 - Large Upper	(14906) 4 - Small Lower
(14907) 5 - Medium Lower	(14908) 6 - Large Lower
(14909) 7 - Anterior	(17023) 8 - Bilateral Upper Left, Lower Right
(14910) 9 - Bilateral Upper Right, Lower Left	

Reg.\$21.95

3M*

Express

(10232) Standard Putty, 2Jar x 305ml

Reg.\$182.95

Sale: \$169⁹⁵ 2+@ \$149⁹⁵



Defend*

Putty

(12037) Fast Set

Reg.\$129.95

Sale: \$109⁹⁵



Lascod*

Kromopan

(13291) 1Lb/Pouch-Fast Set

Reg.\$21

Sale: \$17⁹⁵ 4+1 FREE = \$14³⁶





VPS Impression Material

4x50ml cartridges

	Fast Set	Regular Set
Light	(20104)	(20103)
Medium	(20106)	(20105)
Heavy	(20108)	(20107)
Monophase	(20202)	(20109)

Reg. \$61.99 **Sale: \$55.99**



Vinyl Polysiloxane Alginate Alternative

(20205) Fast Set
Work Time: 1 minute
Intra Oral Set Time: 1 minute
8 x 50ml cartridges/Box

Reg. \$119



VPS Tray Adhesive

10ml/Bottle

(20102) Reg. \$25.95



20% Benzocaine Topicare Topical Anesthetic Gel

1oz/ Jars

(14855) Bubble Gum (14859) Cherry
(14854) Pina Colada (14858) Mint
(14857) Strawberry

Reg. \$13.99 **Buy 3 Get 1 FREE**



VPS Putty

300ml each Base & Catalyst

(20101) Fast Set (20100) Regular Set

Reg. \$89.99 **2+ @ \$79.95/set**



FluoroGuard 5% NAF Varnish

50/Box

(20208) Bubblegum with TCP 0.4ml

Reg. \$76.99 **Buy 3 Get 1 FREE**



Bite Registration Material

2x50ml Cartridges & 6 Mixing Tips

(20207) Fast Set (20206) Regular Set

Reg. \$49.95 **Sale: \$39.99**



Endo Pulp Vitality Refrigerant Spray

(11247) 6oz./Bottle

Reg. \$40.99



Enamel Care Proply Paste

200/Box

(13369) Medium Mint w/TCP
(13386) Fine Bubble Gum w/TCP
(13366) Coarse Mint w/TCP
(11326) Medium Assorted w/TCP
(13367) Coarse Bubble Gum w/TCP
(11325) Coarse Assorted w/TCP

Reg. \$39.95 **2+ @ \$34.95/box**



Sodium Hypochlorite Solution 6%

(11246) 17oz./Bottle

Reg. \$18.95 **Sale: \$16.99**



Bioenzymatic Ultrasonic Cleaner

(20204) 64 Tablets/Box

Reg. \$59.99 **Sale: \$52.99**



*We offer a full money back guarantee on all MARK3 products. If you purchased a MARK3 product and are not satisfied, reach out and we will provide a full refund or a replacement. MARK3 Dental Products are just as good or better than the name brand at a fraction of the price.



Heraeus Kulzer*

Flexitime

2X50ml Cartridges & Tips

(13622) Heavy Tray (13623) Correct flow

Reg.\$101 **Sale: \$86²⁹**

(13621) Easy Putty 600ml

Reg.\$233.99 **Sale: \$179⁹⁵**



Premier*

Triple Trays

(14036) Anterior, 35Pcs/Pack
(14035) Posterior, 48Pcs/Pack
(14037) Quadrant, 40Pcs/Pack
(14038) Sideless Posterior, 48Pcs/Pack

Reg.\$109.99 **Sale: \$99⁹⁵**



Crosstex*

Mixing Pads

(12170) 3"x3"
Reg. \$6.99

(12171) 3"x6", 100 sheets
Reg. \$7.99

(12172) 6"x6", 100 sheets
Reg. \$15.99



Matech*

Kromatica

1Lb/Pouch	Regular	Fast Set
Cherry	/	(13296)
Mint	(13294)	(13297)
Bubblegum	(13295)	(13298)

Reg.\$19 **Sale: \$17⁹⁵ 5+@ \$16⁹⁵**



Medicom*

Denti-Care Prophy Paste In Jar

12oz./Jar

(13753) Coarse Mint (13754) Fine Bubble Gum
(13755) Medium Cherry (13756) Medium Mint

Reg.\$36.35



Premier*

Ziroxide Prophy Paste

1lb/Jar

(10245) Mint Coarse (10248) Medium Fine
Reg. \$65



Germiphene*

Neutrarinse

2L/Btl., 2% Neutral Sodium Fluoride Rinse

(20911) Raspberry (20910) Mint

Reg. \$75.99



Medicom*

Duraflor 5% Neutral Sodium Varnish

(13741) Tube 10ml (Bubble Gum)
Reg.\$65.10



Germiphene*

60 Second

450ml/Btl., Topical Fluoride Gel

(20915) Strawberry (20914) Mint

Reg.\$35 **Sale: \$31⁵⁹**



Heraeus Kulzer*

Gluma Desensitizer

(13618) 5ml/Btl.

Reg.\$119.95 **3+1 FREE = \$89⁹⁶**



Mark 3*

Adult Toothbrush

(21222) Individually wrapped,
Assorted colors, 72/Box
Reg.\$75



Germiphene*

Gel 7

450ml/Btl., Neutral Topical Fluoride Gel

(20913) Strawberry (20912) Mint

Reg.\$35 **Sale: \$31⁵⁹**



Premium Extra Soft Child Toothbrushes

(13470) Dinosaur, 4 Assorted
Colors, 72 per box
Reg.\$75





Free \$20 to \$500 Gift Card with purchase! Promotional products are qualified!
Please see P2 for more information.

Coltene / Whaledent*

Para-Post

Size	Steel Post Refill	Titanium Post Refill	Drills	Steel Vented Posts
0.036	P244-3 13983	P284-3 13990	P42-3 13997	P44-3 14011
0.040	P244-4 13984	P284-4 13991	P42-4 13998	P44-4 14012
0.045	P244-4.5 13985	P284-4.5 13992	P42-4.5 13999	P44-4.5 14013
0.050	P244-5 13986	P284-5 13993	P42-5 14000	P44-5 14014
0.055	P244-5.5 13987	P284-5.5 13994	P42-5.5 14001	P44-5.5 14015
0.060	P244.6 13988	P284.6 13995	P42-6 14002	P44-6 14016
	10Pcs/Pkg	10Pcs/Pkg	3Pcs/Pkg	10Pcs/Pkg
	Reg. \$199	Reg. \$168.95	Reg. \$109.95	Reg. \$119.95
	Sale: \$179.95	Sale: \$159.95	Sale: \$99.95	Sale: \$109.95

Coltene / Whaledent*

Para-Post

Size	Fiber White Posts	Plastic Impression Posts	Fiber Resin Esthetic Posts
0.036	/	P743-3 14844	PF171-3 14838
0.040	/	P743-4 14845	PF171-4 14839
0.045	F161-4.5 13976	P743-4.5 14846	PF171-4.5 14840
0.050	F161-5 13977	P743-5 14847	PF171-5 14841
0.055	F161-5.5 13978	P743-5.5 14848	PF171-5.5 14842
0.060	F161-6 13979	P743-6 14849	PF171-6 14843
	5Pcs/Pkg	20Pcs/Pkg	5Pcs/Pkg
	Reg. \$97.95	Reg. \$99.95	Reg. \$102.95
	Sale: \$95.95	Sale: \$79.95	Sale: \$98.95

Autoclavable Silicone Instrument Code Rings

Colour	Small, Fits #2 & #4 Handles	Large Fits #6, #7, #8 & Surgical Instr.
Black	10761	N/A
Light Blue	10764	10755
Dark Blue	10762	10753
Green	10763	10754
Purple	N/A	10756
Red	10766	10758
White	10767	10759
Yellow	10768	N/A



Reg. \$7.95

Sale: \$6⁹⁵

Light Protective Hand Shield

(10641) 12.5cm x 26cm x 0.3cm



Reg. \$35.95/ea

Sale: \$29⁹⁹/ea 5+ @ \$24⁹⁵/ea

BeyesLube

Made in U.S.A, Synthetic Technology, Ultra-Formulation

(13701) 500ML

Reg. \$88.40

Sale: \$66



Kavo*/Scican

Spray for Handpiece

500ML (13687) Kavo*

Reg. \$79.95

Sale: \$72⁹⁵



(13688) Nozzle for Kavo spray

Reg. \$21.25

Sale: \$17⁹⁹

Handpiece Color-code Bands

(11243) 36pcs/Bag, Assorted Colors

Reg. \$28.99/ea

Sale: \$26⁵⁰



Premier*

Sycamore Wedges

400Pcs/Pack

(14048) Yellow, 13 (14049) Blue, 15
(14050) Red, 16 (14052) Light Blue, Mini

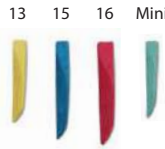

Reg. \$109.95-

Sale: \$89⁹⁵

3M*

Sof-Lex, Finishing & Polishing Strips

(10107) #1954, Coarse/Medium, 150Pcs/Box
(10108) #1954N, Coarse/Medium-Narrow, 100Pcs/Box
(10109) #1956, Fine/Superfine, 120Pcs/Box



Reg. \$94

Sale: \$79⁹⁹

Mark 3*

Toffemire Type Matrix Bands Stainless Steel

36Pcs/Pack

(11472) No. 1, 0.002 Adult Universal
(30003) No. 2, 0.002 Adult Wide (Broad)
(30004) Thin No. 1, 0.0015 Adult
(30005) Thin No. 13, 0.0015 Pedo
(30006) Thin No.2, 0.0015 Adult Wide

Reg. \$8.99

3+1 FREE = \$6⁷⁴

(30007) Ultra-Thin Dead Soft No. 1
(30008) Ultra-Thin Regular No. 1, 0.001

Reg. \$14.99

3+1 FREE = \$11²⁴





Kerr*
OptiBond Solo Plus

(13442) 5ml/Btl

Reg. \$153.90/btl

Sale: \$149⁴⁰/btl 3+@ \$129⁹⁵/btl



Heraeus Kulzer*
Charisma Class

4g/Syringe

(13633) A1 (13634) A2
(13635) A3 (13636) A3.5
(13639) B2

Reg. \$69.95

Sale: \$59⁹⁵



Heraeus Kulzer*
IBond Universal Value Pack

(13472) 3X4ml

Reg. \$479

Sale: \$429



GC America*
Fuji IX GP

(12962) 1:1 Kit, 15g Pwd. & 8g Liq. A2

Reg. \$299.95

Sale: \$279⁹⁵



3M*
Mandrels

(10121) 1983RA, 3Pcs/Pack

Reg. \$59.95

Sale: \$53⁹⁹



Ivoclar Vivadent*
Tetric EvoCeram

Cavifil 0.25X20

(14802) A1 (14803) A2
(14804) A3

Reg. \$208

Sale: \$176



Pulpdent*
Etch-Rite Etching Gel

38% Phosphoric Acid

(14056) Etch-Rite Kit, 4X1.2ml Syringe & 8 Tips

Reg. \$36.95

Sale: \$29⁹⁵



Zestdent*
StarFlow

5g/Syringe

(11833) A1 (11834) A2
(11835) A3 (11836) A3.5

Reg. \$125.99

Sale: \$105⁹⁰



Kuraray*
Clearfill SE Bond

(13605) 6ml Primer & 5ml Bond & Acc.

Reg. \$273

Sale: \$232



Ivoclar Vivadent*
Tetric EvoFlow

2g/Syringe & 5 Tips

(14808) A1 (14809) A2
(14810) A3 (14811) A3.5

Reg. \$109.95

Sale: \$89⁹⁵



3M*
Scotchbond Universal Adhesive Refill

(10178) Adhesive 5ml/Bottle

Reg. \$285

Sale: \$240



Pulpdent*
Jumbo Etch-Rite Refill

(14055) 2X25ml Syringe

Reg. \$99.95

Sale: \$75⁹⁵



3M*
Filtek Z250

4g Syringe

(10093) A1 (10094) A2 (10095) A3 (10096) A3.5

Reg. \$99.90

Sale: \$89⁹⁵/pk

Capsules 0.2gX20

(10203) A1 (10204) A2 (10205) A3 (10206) A3.5

Reg. \$159

Sale: \$139⁹⁵/pk



Kerr*
Herculite XRV Enamel

5g/Syringe
(13362) A1 (13363) A2 (13364) A3

Reg- \$99.95 **Sale: \$79⁹⁵**

Unidose 0.25X20
(13374) A1 (13375) A2
(13376) A3 (13377) A3.5

Reg- \$102 **Sale: \$89⁹⁵**



Kerr*
Point 4

(13466) A3, Unidose 0.2x20
(13465) A2, Unidose 0.2x20

Reg- \$119.95 **Sale: \$109⁹⁵**



Kerr*
OptiBond Solo Plus Unidose Kit

(13440) 100/pk Refill

Reg. \$420



parkell®

Valid July 1 – September 30, 2026

BLU MOUSSE

Bite Registration

(13969) Regular Set (13970) Super-Fast Set
(18991) Blu Mousse 80 (19008) Blu Mousse 60

Sale: \$102⁹⁹



BRUSH & BOND

Dentin/Enamel Bonding Agent

(19007) Liquid 3ml (19009) Complete Kit

Sale: \$199⁹⁹ **Sale: \$341⁹⁹**



ADD & BOND

Adhesive Composite Primer

(19006) Add & Bond **Sale: \$183⁹⁹**



ACCUFILM II

Articulating Film

(19022) Black/Black (19024) Red/Black

Sale: \$47⁹⁹



C&B METABOND

Quick Self-Curing Cement System

(19023) Cement System **\$982.99**
(19025) L- Powder, Clear **\$87.99**
(19014) L- Powder, Radiopaque, Tooth shade **\$119.99**
(19016) Universal Catalyst **\$495.99**
(19015) Quick Base, "B" **\$194.99**

Sale



DIGITEST® 3

Digital Pulp Vitality Tester

The New Digitest® 3 Pulp Vitality Tester is a hand-held, battery-powered diagnostic device that identifies a living tooth by stimulating it with a weak electric current. The unique Digitest 3 stimulus is designed to reliably trigger a patient response in a vital tooth with minimal discomfort.

(18990) Digitest 3, Pulp Vitality Tester

Sale: \$879⁹⁹



MIXING TIPS

Genuine Mixpac Tips, 30/bag

(19012) Aqua Base
(19011) Yellow Base
(18989) Pink Base

Sale: \$66⁹⁹



COMFORT GRIP

(21005) Triple Bend 30K Insert (Standard Flow)
(21007) Universal 30K Insert (Standard Flow)
(21004) Universal Slim 30K Insert (Standard Flow)

Sale: \$311⁹⁹



30K UNIVERSAL INTERNAL WATER SCALER INSERT

(21006) Regular Set **Sale: \$277⁹⁹**



SNAP POWDER / LIQUID

(18993) 40gm/ Bottle **Sale: \$51⁹⁹**

(18994) 4oz/ Bottle **Sale: \$55⁹⁹**



Dia-X™ Bond UNIVERSAL

Single Component Universal Bonding Agent

[11466] Dia-X Bond Universal

- Versatile with all etching techniques
- All direct and indirect restorations
- Light-, self- & dual-cure compatible
- Virtually no post-op sensitivity
- Advanced 10-MDP monomer
- Convenient: true 1-bottle bond
- Uncompromising bond strength
- Stable at room temperature



Reg. \$157.99

DiaFil Flow™

Light-Cured Flowable Composite

- Perfect adaptation and handling
- Excellent color adaptability
- Pit & fissure sealant
- Excellent tensile strength and low shrinkage
- Highly radiopaque
- Class III, IV and V direct restorations
- Base/Liner under posterior restorations in Class I, II



Regular Pack Contains: 1 x 2g flowable syringe & 10 tips

[20245] A1 [20246] A2 [20247] A3 [20248] A3.5

Reg. \$42.90/pkg

Econo Pack Contains: 4 x 2g flowable syringe & 40 tips

[20057] A2 [20058] A3 [20059] A3.5

Reg. \$158/pkg **Sale: \$139.99**



DiaEtch™

37% Phosphoric Acid Etching Gel

[A2001-3103] **Regular Pack** Contains: 2 x 3 ml syr. and 10 disposable tips

Reg. \$17.90/pkg **Sale: \$15.59**

[12313] **Refill Pack** Contains: 1 x 5 ml syr. and 5 disposable tips

Reg. \$15.99/pkg **Sale: \$11.99**



DiaFil™

Light-Cured Nanohybrid Composite

Syringe Refill Package (1 x 4g)

[20603] A1 [20604] A2 [20605] A3 [20606] A3.5

Reg. \$79.95/pkg **Sale: \$69.99**

Capsule Refill Type (20 X 0.25g)

[20060] A1 [20061] A2 [20062] A3 [20063] A3.5

Reg. \$99.99/pkg



*Additional shades available.



D.LUX+

Wavelength Cordless Curing Light

Contains: D-Lux+ hp & charger, light probe, light protector, disposable sheaths (200/box), power supply (adapter)

- Powerful 2,400 mW/cm² output
- Dual wavelength: 385 - 515 nm
- 360° swivel light probe
- 5 versatile curing modes
- Built-in light intensity sensor
- High capacity 2,600 mAh battery
- Wireless inductive charger



[20050] **D-Lux+ Regular Kit**

Reg. \$1,699 **BUY 1, GET 20 DIAFIL FREE!** (6 x A1, 8 x A2, 6 x A3)

*DiaFil syringe refills or DiaFil Flow syringe refills. Choices of shades.

DiaPlus™

One Step Bonding Agent

- Direct & indirect applications (5th gen)
- Low film thickness
- No adhesive show-through
- Virtually no post-op sensitivity
- Ethanol-based
- Compatible with dual- & self-cured resin
- Exceptional & reliable bond strength



[20055] **DiaPlus Bonding Agent** 5 ml bottle

Reg. \$79.99

Dia-ProSeal™

Epoxy Resin-Based Root Canal Sealer

- Excellent sealing ability
- Low shrinkage & solubility
- Outstanding flowability
- Highly antimicrobial with Ca(OH)₂
- Fast preparation w/ dual syringe
- Setting time: 3-4 hours



[20052] **Dia-ProSeal Regular Kit**

Contains: 1 Syringe of 16g, 1 Mixing Pad and 1 Spatula

Reg. \$76.99

Diapex® Plus

Calcium Hydroxide with Iodoform

[12048] **Regular Kit**
1 x 2g syringe and 20 tips

Reg. \$72.99 **BUY 1, GET 1 REFILL (A1001-504) FREE!**



Dia-Root™ Bio Sealer

BioCeramic Root Canal Sealer

[20053] **Dia-Root Bio Sealer Regular Kit**

Contains: 2 g syringe, 20 tips, 1 cap

Reg. \$100.99



DiaTemp™ & DiaTemp™ Flow Light Cured Temporary Restorative Material

Features

- DiaTemp Flow (Low viscosity): fast and easy application
- DiaTemp (High viscosity): no mixing required
- Great for implant access holes
- Elastic: quick and simple removal in one piece
- Good adhesion for tight sealing of margins
- Strong and durable: high resistance to external force



[12970] **BLUE** DiaTemp
[11119] **YELLOW** DiaTemp
Contains: 3 x 3 g syringe

[11118] **BLUE** DiaTemp Flow
[10680] **YELLOW** DiaTemp Flow
Contains: 5 x 1.8 g syringe and 10 tips

Reg. \$57.99 **Sale: \$48.99**

Paper Point

#8-8o Accessory Sizes: 15/4o, 45/8o, 9o/14o

[21248] to [21294] Non Marked 200/box
Reg. \$15.99



[212985] to [MP201-S693] Millimeter Marked
200/box
Reg. \$15.99



Gutta Percha

#8-8o Accessory Sizes: 15/4o, 45/8o, 9o/14o

[12891] to [11324] Non Marked 120/box
Reg. \$16.99



[ML101-S601] to [ML101-S693] Millimeter Marked
120/box
Reg. \$19.99



Dia-X™ Files

Heat-Treated NiTi Rotary Files

21mm, 4/Pkg

[13372] DX 19mm	[21244] D108
[21238] D1 21mm	[21245] D2 25mm
[21239] D2 21mm	[21246] D3 25mm
[21240] D3 21mm	[21247] D4 25mm
[21241] D4 21mm	[21248] D5 25mm
[21242] D5 21mm	[21249] D1-D4 25mm
[21243] D1-D4 21mm	

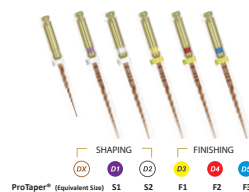

Reg. \$45.99/pkg

Gutta Percha Obturator Pellet

[14820] 100/bottle Reg. \$34.99



Dia-Endo Ring

[14821] Reg. \$37.99 **Sale: \$30.99**



Endo Stops

[20239] 100/bag Reg. \$13.99



K-Files™

21mm, 6/Pkg

25mm, 6/Pkg

[12408] 08	[12409] 10	[12428] 08	[12429] 10
[12410] 15	[12411] 20	[12430] 15	[12431] 20
[12412] 25	[12413] 30	[12432] 25	[12433] 30
[12420] 35	[12415] 40	[12434] 35	[12435] 40
[12416] 45		[12436] 45	



Reg. \$12.95/pkg **Sale: \$9.99**

Dia-Pro W™ GOLD

Gutta Percha & Paper Point

Gutta Percha, 60/Box

Paper Point, 100/Box

[12051] Small
[20054] Primary
[12049] Medium
[12050] Large
[12052] Assorted

[12700] Small
[12701] Primary
[12715] Medium
[12714] Large
[12437] Assorted



Reg. \$39.95/pkg
Sale: \$33.99

Reg. \$22.99/pkg
Sale: \$19.99

DUO-GUN

Cordless Backfill Obturation Device

[4007-2001] Duo-Gun Regular Kit

- Variable temperature settings: 140°C, 170°C, 200°C
- Temperature reaches 200°C within 15 seconds
- Designed for both left-handed and right-handed individuals
- Operate hand trigger with minimal effort
- Strong and durable tips (available in 23G and 25G)



Reg. \$1,490

BUY 1, GET 1 BOTTLE GP OBTURATORS & 1 DIA-ROOT BIO SEALER FREE!

DIA ULTRASONIC

Ultrasonic Endo Activator

[4009-1001] Regular Kit

- Dual-frequency: 30 KHz and 45 KHz
- Flexible and durable NiTi tip
- Easy to use and compact
- Fast charging: 3.5 hours for a full charge
- Long lasting: up to 500 cycles
- Powerful and efficient irrigation



Reg. \$805.99 Contains: Handpiece, charger, tips (2/box), wrench, adapter & cord

BUY 1, GET 2 DIA-ROOT BIO SEALER KITS!

DIA-X SIL

Hydrophilic VPS Impression Material

- Excellent elastic recovery
- Hydrophilic properties for excellent flow
- High tear strength from deformation
- Long-lasting dimensional stability
- Excellent detail reproduction
- Patient comfort: easy to remove



[A2007-1003] **Heavy Body** (2 x 50 ml)
[A2008-1003] **Light Body** (2 x 50 ml)

Reg. \$xxx

BUY 2, GET 1 FREE!



Look Suture 12Pcs/Box

- (13728) Silk, Black braided, 4-0, 18" length, C6 Needle, 781B
- (13732) Silk, Black braided, 3-0, 18" length, C31 Needle, 785B
- (13733) Silk, Black braided, 3-0, 18" length, C7 Needle, 786B
- (13731) Silk, Black, 3-0, 18" length, C6 Needle, 3/8" Circle, 784

- (13712) Gut-Plain, 4-0, 27" length, C6 Needle, 551B
- (13720) Gut-Plain, 4-0, 18" length, C6 Needle, 3/8 Cir., 591B
- (13714) Gut-Plain, 3-0, 27" length, C6 Needle, 554B
- (13713) Gut-Plain, 3-0, 27" length, C7 Needle, 553B
- (13716) Gut-Chromic, 4-0, 18" length, C6 Needle, 558B
- (13717) Gut-Chromic, 4-0, 27" length, C6 Needle, 559B
- (13718) Gut-Chromic, 3-0, 27" length, C6 Needle, 560B

Reg-\$89.99 **Sale: \$79⁹⁹**



TPC*
Universal Film Mount

(19407) 1000 Windows/Roll

Reg-\$62 **Sale: \$51**

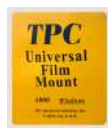

Septanest

Latex-free plungers and seals, 50 Cartridges/Box

(10602) 1:200.000 (10603) 1:100.000

Reg-\$139 **Sale: \$118**



Monoject*
400 Plastic & 401 Metal HUB

100Pcs/Box	400 Plastic	401 Metal
25G Short	(13525)	(13531)
25G Long	(13526)	(13532)
27G Long	(13527)	(13533)
27G Short	(13528)	(13534)
30G Extra Short	(13529)	(13536)
30G Short	(13530)	(13535)
Reg.	\$29.95	\$31.95

Sale: \$25⁹⁵ \$27⁹⁵



Cook Waite*
Lidocaine

(13595) Red 2%, 1:100,000, 50 Cartridges/Box
(13594) Green 2%, 1:50,000, 50 Cartridges/Box

Reg-\$98 **Sale: \$79⁹⁵**



J&J*
Iris Scissors

(10224)

Reg-\$18 **Sale: \$16⁵⁰**



J&J*
Ethicon Spongostan

(13355) 24Pcs/Box 1cmx1cmx1cm Cube

Reg.\$69.95 **4+1 Free = \$55⁹⁶/ea**



Valid July 1 – September 30, 2026

Blade

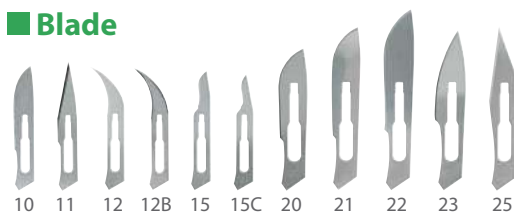

Code	Size	Reg.	Sale
18428	10	\$162	\$96.99
18429	11	\$162	\$96.99
18430	12	\$298	\$150.99
18431	12B	\$298	\$235.99
18432	15	\$162	\$96.99
18433	15C	\$298	\$235.99
18434	20	\$162	\$96.99
18435	21	\$162	\$96.99
18436	22	\$162	\$96.99
18437	23	\$298	\$150.99
18438	25	\$162	\$96.99

(13865) Mathieu Needle Holder, 5-1/2, Serrated Jaws
Reg-\$78 **Sale: \$65.99**



N-Tralig Intraligamentary Syringe

Code	Size/Type	Reg.	Sale
19064	Syringe, 76-55SS	\$750	\$721
19062	Cartridge Barrel Solid Wall, PN2SS	\$53	\$48
19063	Cartridge Barrel Shield Windows, PN3SS	\$95	\$86
19065	30° Syringe Adapter, 76-56	\$77	\$73.99



(13866) Aspirating Syringe TYPE CW
Reg-\$92 **Sale: \$86.99**



(14202) Aspirating Syringe 1.8 cc, TYPE A
Reg-\$89 **Sale: \$71.99**





Free \$20 to \$500 Gift Card with purchase! Promotional products are qualified!
Please see P2 for more information.

GluStitch*
PeriAcryl® 90High Viscosity



- Polymerizes rapidly in contact with water or moist oral tissue.
- Stays in place for up to 14 days when a multi-layer application is made.
- Dyed violet for increased visibility during application.
- Biocompatible and non-toxic

(20025) PeriAcryl 90, High Viscosity,
Violet, W/Tray & 50 Pipettes

Reg. ~~\$149~~ **Sale: \$139.95**

(20024) Regular Viscosity,
Violet, W/Tray & 50 Pipettes

Reg. ~~\$139~~ **Sale: \$129.95**



MYCO*
Sterile Technocut Disposable Scaples



10Pcs/Box
(10379) #10 (13646) #12 (14060) #15

Reg. ~~\$16.99~~ **Sale: \$14⁹⁹**



Glassvan Surgical Blades

100Pcs/Box
(3001T-10) #10 (10080) #12
(10078) #12B (10081) #15
(10079) #15C (10740) #22

Reg. ~~\$61.99~~ **Sale: \$55⁹⁹**



SILMET

Manage Your Costs with Premium Products

July 1 – September 30, 2026

PROETCH

(13405) 4g Syringe

Reg. ~~\$29.99~~

Buy 3 Get 1 FREE



PROETCH

(13403) Box of 24 Syringe x 1.2ml

Reg. ~~\$128.99~~



PROLink

(20269) 5 ml Bottle

Reg. ~~\$79.99~~



PROFil

Compules, 315g x 20/pk
Shades: A1 (20267), A2 (20266), A3 (20265),
A3.5 (20268), A4 (11348), B1 (20502)

Reg. ~~\$113~~

Sale: \$95.99



PROFil Flow

4 x1g Syringes plus 10 Tips, 1gm
Shades: A1 (20263), A2 (20262),
A3 (20261), A3.5 (20264)

Reg. ~~\$87.99~~

Sale: \$79.59



PROFil

4g Syringe
Shades: A1 (20917), A2 (20918),
A3 (20919), A3.5 (21000)

Reg. ~~\$57.99~~

Sale: \$49.95



Spherodo AMALGAM ALLOYS

100% MONEY BACK GUARANTEE 500 packs & 50 packs

Spherodon - M

Admix Alloy, 45.5%
Ag(Silver), High Copper,
Non Gamma II

COMPARE TO
CONTOUR



- Outstanding dimensional stability
- Improved marginal integrity
- More body
- Easy condensation versatility
- Reduced risk of fracture
- High corrosion resistance

Size		500/pk	50/pk
1 Spill	Regular Set	(21017) \$1,300	(20505) \$198
	Fast Set	(21016) \$1,300	(20508) \$198
2 Spill	Regular Set	(21019) \$1,930	(20506) \$299
	Fast Set	(21018) \$1,930	(20509) \$299
3 Spill	Regular Set	(121493) \$1,880	(20507) \$250
	Fast Set	(120493) \$1,880	(20600) \$250



THE PERFECT DAM FOR EVERY PRACTICE



Hygenic® Non-Latex FR Dental Dam

4+2



- FR designates Flexible Retraction which provides higher elasticity and less retraction force on the isolated area

6"x 6" Purple 30/pack (30010)
 6"x 6" Green 30/pack (30011)
 6"x 6" Blue 30/pack (30012)

Regular Price \$81.99
NET 4+2 \$54.66

Hygenic® Non-Latex FR Framed Dental Dam

4+2



Regular Price \$122.99
NET 4+2 \$81.99

Purple 20/pack (30013)

Hygenic® Non-Latex HR Dental Dam

4+2



- HR designates High Retraction which provides a latex-like fit around the isolated area

5"x 5" Medium Teal 15/pack (30014) Regular Price \$38.99 **NET 4+2 \$25.99**
 6"x 6" Medium Teal 15/pack (30015) Regular Price \$50.99 **NET 4+2 \$33.99**
 6"x 6" Medium Teal 75/pack (30016) Regular Price \$247.99 **NET 4+2 \$165.33**

Hygenic® Trio Dental Dam

4+2



- Assorted colours of pink, purple, and light blue
- Subtle tropical fruit flavor

6"x 6" Medium 36/pack (30022)

Regular Price \$44.99
NET 4+2 \$29.99

Hygenic® Latex Dental Dam

4+2



- Low protein and powder free for greater patient comfort
- 360-piece bulk pack also available for high volume practices

6"x 6" Thin Green 36/pack (30017)
 6"x 6" Medium Green 36/pack (30018)
 6"x 6" Heavy Green 36/pack (30019)
 5"x 5" Medium Green 52/pack (30020)
 6"x 6" Medium Blue 36/pack (30021)

Regular Price \$43.99
NET 4+2 \$29.33

ISODAM® LIGHT BLUE POLYISOPRENE DAM

- Twelve-time Dental Advisor top non-latex dental dam award winner
- Economy package size options for frequent dam users
- Compatible with the use of chloroform



Standard Package \$46.99

Net 3+1: \$35.24
Net 7+3: \$32.89

5"x 5" Medium 20/pack (20213)
 5"x 5" Heavy 20/pack (20214)
 6"x 6" Medium 15/pack (20216)
 6"x 6" Heavy 15/pack (20215)

Economy Package \$196.99

Net 4+1: \$157.59

5"x 5" Medium 100/pack (20217)
 5"x 5" Heavy 100/pack (20220)
 6"x 6" Medium 75/pack (20219)
 6"x 6" Heavy 75/pack (20218)



ISODAM® HD ROYAL BLUE POLYISOPRENE DAM

- Royal blue color provides enhanced contrast to the teeth
- Compatible with the use of chloroform

Regular Price \$46.99

Net 3+1: \$35.24
Net 7+3: \$32.89

5"x 5" Medium 20/pack (11309)
 5"x 5" Heavy 20/pack (12306)
 6"x 6" Medium 15/pack (12160)
 6"x 6" Heavy 15/pack (12651)



BIODAM® LATEX DAM

- Low protein latex dam
- Green and blue colors

Regular Price \$26.99
Net 5+5: \$13.50

Green 5"x 5" Medium 52/pack (20225)
 6"x 6" Medium 36/pack (20222)
 Blue 5"x 5" Medium 52/pack (20221)
 6"x 6" Medium 36/pack (21008)



Other sizes and gauges of Four D Rubber dental dams are also available

www.4d-dental.com

Free goods ship with order. Promotions valid July 1 to September 30, 2026.



Outcomes without Compromise

The Best In Practice Infection Prevention & Control Solutions

July 1–September 30
2026

ConFirm® 10, Result in 10hrs

In-Office Biological Monitoring

Easy to use: Simply process indicator in a normal steam sterilization cycle followed by a 10 hour incubation cycle.

- (19168) Confirm 10 Starter kit (Incubator, Record Keeper, Manual)
Reg. \$826.99

- (11778) Biological Indicators, 25/box
Reg. \$223 Sale: \$199.99



ConFirm® 24, Result in 24hrs

In-Office Biological Monitoring

Easy to use: Simply process indicator in a normal steam sterilization cycle followed by a 24 hour incubation cycle.

- (19226) Confirm 24 Starter kit (Incubator, 25 Indicators, Crusher, Record Keeper, Manual)
Reg. \$914.99

- (19103) Incubator Machine
Reg. \$516 Sale: \$498.99

- (19052) Biological Indicators, 25/box
Reg. \$172 Sale: \$155.99

- (19501) SporView Self-Contained Steam BI, 100 /box
Reg. \$381.99



Steam Plus™ Type 5 Integrators

Immediate-readout; confirm sterilization conditions with a definitive pass or fail result.

- (11806) 4" Strips, 100/bag
Reg. \$84.99
- (19176) Dry Heat Chemical Indicator Strip, 100/box
Reg. \$52.99



Sure-Check™ Self-Seal Sterilization Pouches

200/box		Reg.	Sale
(11805)	2.25" x 4"	\$23	\$22.99
(11803)	2.75" x 9"	\$29	\$27.99
(11804)	3.5" x 5.25"	\$27	\$26.99
(11800)	3.5" x 9"	\$31	\$29.99
(11802)	5.25" x 6.5"	\$30	\$28.99
(11799)	5.25" x 10"	\$41	\$39.99
(11797)	5.25" x 15"	\$72	\$69.99
(11796)	7.50" x 13"	\$73	\$70.99
(11798)	8" x 16"	\$130	\$125.99



Built-in, multi-parameter, internal/ external process indicators for all three sterilization criteria of time, temperature and steam.

100/box		Reg.	Sale
(11794)	10" x 15"	\$107	\$102.99
(11795)	12" x 18"	\$98	\$94.99

DentaPure™ Municipal Water Cartridge

Easily adapted for installation onto incoming waterlines plumbed directly to city water via included poly-flo fittings.

- (19179) 365 Day Filter System/each
- (19172) 365 Day Muncpl Filter/each
Reg. \$448.99



AirView™ II Bowie-Dick Test Pack

Easy-to-interpret indicator; smaller size reduces waste; does not contain lead.

- (19169) 30/case
Reg. \$269.99



Ultra™ Secure Fit™ Surgical Face Masks

- (17003) For Sensitive Skin, ASTM Level 3, 50/Box, White
Reg. \$40 Sale: \$36.99
- (17001) Fog Free™ For Sensitive Skin, ASTM Level 3 40/box, White
Reg. \$44 Sale: \$40.99





QUARTER SPECIALS

2026 | JULY 1 – SEPTEMBER 30

BeutiSealant

Fluoride Releasing Pit and Fissure Sealant System

(13640) BeutiSealant Set, 1.2 g BeutiSealant paste, 3 mL BeutiSealant primer, 15 needle tips, 50 micro brushes, 25 V-Dishes

Reg. \$139⁹⁹/set

(13642) Syringe refill

Reg. \$32⁵⁹/pack



BeutiBond

(17218) Bottle 6mL, 50 Microbrushes

(17219) Unit Dose 0.1 mL, 50 Unit Doses, 50 Microbrushes

Reg. \$237⁹⁹/pack



BeutiBond Xtreme

(11756) Bottle Reg. \$230⁹⁹/pack

(11757) Unit Dose Reg. \$237⁹⁹/pack



Super-Snap Refills

- (14249) Black Coarse-Safe Side Down
- (14250) Black Coarse-Mini-Disk
- (14251) Violet Medium-Safe Side Down
- (14255) Violet Medium-Double Sided
- (14254) Violet Medium-Double Sided, Mini
- (14247) Green Fine-Double Sided
- (14252) Green Fine-Safe Side Down, Mini
- (14248) Red SuperFine-Double Sided
- (14253) Red SuperFine-Safe Side Down, Mini

50pcs/pk Reg. \$50⁵⁹/Pack



Super-Snap Rainbow Technique Kit

(14243) Contains: 180 (20 ea.) Discs & Mini-Discs, 40 Polystrips (20 black/violet, 20 green/red), 2 CA Dura-White Stones, 1 CA Composite Fine Midi-Point, 2 CA mandrels.

Reg. \$188⁹⁹/Pack



OneGloss PS Kit

Buy 3 Get 1 OneGloss PS Assortment Kit (17110) FREE!

(17111) Cup Set, 50/Box

(17112) Midi-points, 50/Box

(17113) Inverted Cones, 50/Box

(17110) Assortment Set: 15 cups, 20 midi-points, & 15 IC

Reg. \$184⁹⁹/pack



Beautiful Flow Plus

Buy 4 Beautiful Flow Plus Syringes, Get 1 Beautiful Flow Plus F00 A2 (14245) FREE!

Shades Available:

(14244) A1 (14245) A2 (14246) A3 (17194) A3.5

Reg. \$72⁵⁹/ea Net: \$58⁰⁷/ea



Beautiful II

Beautiful II Syringe: 4.5g Shades Available:

(17140) A1 (17141) A2 (17152) A20 (17142) A3 (17153) A30 (17143) A3.5 (17144) A4 (17145) B1 (17146) B2 (17151) BW (17148) C2

Reg. \$86⁹⁹/ea

Beautiful II LS Syringe: 4.5g

(17166) A1 (17167) A2 (17176) A20 (17168) A3 (17177) A30 (17169) A3.5 (17170) A4 (17171) B1 (17172) B2 (17179) BW (17174) C2

Reg. \$125⁹⁹/pack



Beautiful II Tips

Buy 4 Beautiful II Tips or Beautiful II LS Tips, Get 1 Beautiful II Tips A2 (17155) or Beautiful II LS Tips A2 (17181) FREE!

(Mix and Match Shades Must Be Like Item)

Beautiful II Tips Shades Available:

(17154) A1 (17155) A2 (17156) A3 (17157) A3.5

Reg. \$144⁵⁹/ea

Beautiful II LS Tips Shades Available:

(17180) A1 (17181) A2 (17182) A3 (17183) A3.5

Reg. \$160⁹⁹/ea



For complete ordering information, contact your authorized Shofu Dealer. Email, fax, or mail this page with a copy of your invoice to customer-service@shofu.com, 760.736.3276, or Shofu Dental Corporation 1225 Stone Drive, San Marcos, CA 92078-4059

- Proof of purchase on one Shofu authorized distributor invoice is required.
- Make sure that the dealer invoice clearly shows your name, address, phone number and products purchased. Incomplete or illegible invoices will not be honored.
- Bonus products will be shipped to you directly from Shofu Dental Corporation. CANADA: Bonus products will be shipped to you directly from your Shofu Canadian Dealer. Allow 8-10 weeks for delivery.
- Offer cannot be combined with any other Shofu special. Shofu reserves the right to discontinue or change this offer at any time.
- Offer valid until the end of September

Let's achieve waterline compliance success together!



"Working with ProEdge has been easy! I appreciate their friendliness, responsiveness, and clear communication. If you are new to waterline management, they are a particularly great resource to get you on the right track!"

- Dr. Sarah Vander Beek, Dentist

Buy 3, Get 1 FREE

BluTube[®]
Dental Unit Purification Cartridge



Hands-off maintenance

Designed to be more effective than traditional 1-year straws

The only true year long straw treatment product

(20067) BT180 \$447⁹⁹

Includes: two 6-month cartridges automatic replacement indicator, dummy straw, & quickstart guide

Buy 3, Get 1 FREE

QuickPass[®]
In-Office Dental Water Test



#1 Most Trusted In-Office Water Test

Easy-to-read results in 48-72 hours

Free access to the ProEdge Compliance Dashboard

(20068) 4-pack \$128⁹⁹

(20069) 8-pack \$236⁹⁹

(20070) 12-pack \$313⁹⁹

(20071) 24-pack \$548⁹⁹

Buy 4, Get 1 FREE

BluTab[®]
Waterline Maintenance Tablets



Easy-to-use

Remains effective for up to 28 days

EPA-registered to provide <10 CFU/mL

(20065) BT50 \$68⁹⁵

(for 750mL bottle, 50/box)

(20066) BT20 \$104⁹⁹

(for 2 Litre bottle, 50/box)

SALE

SoftXDigital
Foam Bite Wing Loop



Quick, Comfortable X-rays Every Time!

Easy, Comfortable,

Accurate,

Economical & Flexible

(20073) Size #1 \$103⁹⁹

(250/pack)

(20072) Size #2 \$103⁹⁹

(250/pack)



Promos active July 1, 2026 – September 30, 2026
No mix & match. Free goods shipped with order.
Excludes chargeback customers



Sectional Matrix System

MEGA V represents the innovation behind the converging tines technology and the superior clinical performance only a sectional matrix system can provide. The use of heat-treated stainless steel, ensures the intended force is delivered to separate the adjacent tooth, freeing the clinician to perform class II restorations, quickly and efficiently.

The MEGA V sectional matrix system offers a single ring size intended for molars and premolars, which can be stacked to achieve multiple restorations at one time.



Order Info:

Matrix System Kits	Code	Description	Reg.	Sale
	11858	Mega V Ring Clinical Trial Kit , Includes: • Mega Ring (2 pcs) • Matrix Bands Thin Flex, Small (50 pcs), Large (50 pcs) • Contact Wedge	\$298	\$282.99
	17060	Mega V Ring Clinical Kit , Includes: • Mega Ring (4 pcs) • Matrix Bands Thin Flex, Small (100 pcs), Large (100 pcs) • Contact Wedge	\$578	\$548.99
	19119	Mega V Ring Clinical Kit Plus , Includes: • Mega Ring (4 pcs) • Matrix Bands Thin Flex, Small (100 pcs), Large (100 pcs) • Contact Wedge • Ring Plier & Matrix Forceps	\$843	\$799.99

Matrix Rings	Code	Description	Reg.	Sale
	19133	Mega V Ring (2 pcs)	\$219.99	

Instruments	Code	Description	Reg.	Sale
	19131	Mega V Ring Pliers Plus	\$148.99	
	19132	Mega V Grip Forceps		

Matrix Bands	Code	Description	Reg.	Sale
	19126	Mega V Matrix Bands, Subgingival (50/pk)	\$94.99	
	19124	Mega V Matrix Bands, Stiff Flex, Large (100/pk)	\$109.99	
	19125	Mega V Matrix Bands, Stiff Flex, Small (100/pk)		
	19122	Mega V Matrix Bands, Thin Flex, Large (100/pk)		\$109.99
	19123	Mega V Matrix Bands, Thin Flex, Small (100/pk)		
	19120	Mega V Matrix Bands, Ultra Thin Flex, Large (100/pk)	\$141.99	
	19121	Mega V Matrix Bands, Ultra Thin Flex, Small (100/pk)		

Wedges	Code	Description	Reg.	Sale
	19128	Mega V Wedges, Large, Green (100/bag)	\$64	\$61.99
	19129	Mega V Wedges, Medium, Orange (100/bag)		
	19130	Mega V Wedges, Small, Blue (100/bag)		

bulkeZ
Bulk Fill Composite Material

Refill: 2 Syringes (6 gm ea.), 6 Tips (17 gauge), 6 Tips (19 gauge)

(19750) Refill A1 (19751) Refill A2 (19752) Refill A3

Reg. \$279



bulkeZ PLUS
Dual-Cure Bulk-Fill Composite

(11854) A1 (17061) A2 (18607) A3

Reg. \$135.99 **Promo: 3+1 Free** (Mix & Match)



MicroEtcher Powder

- (18796) Aluminum Oxide 27 Micron 1/lb
- (18797) Aluminum Oxide 50 Micron 1/lb
- (13284) Aluminum Oxide 90 Micron 1/lb
- (18798) Glass Beads 90 Micron 1/lb
- (18799) Orthophrophy SA-85 85 Micron 1/lb

Reg. \$56.99



Aluminum Oxide Glass Beads Orthophrophy

Air Polisher Powder

- (18801) B+ Sodium Bicarb 1/lb (For use in Microprophy)
- (18802) Sodium Bicarb 1/lb (For use in other prophys)

Reg. \$56.99



Caries Finder

- (18803) Red 10ml (18804) Green 10ml

Reg. \$92.99



TurboTemp 3

Refill: Cartridge (76 g), 10 Mixing Tips

- (14006) A1 Refill (14007) A2 Refill

Reg. \$350.00 **Promo: 2+1 Free** (Mix & Match)



MicroPrime™ G Desensitizer Bottles

- (11843) MicroPrime G Type 10ml

Reg. \$203.99



Request must be received by 10/15/2026. Offer valid in U.S. and Canada only. Please allow 4-6 weeks for processing. All no-charge goods will ship directly from the manufacturer. Limit 3 redemptions per offer per customer. To receive no-additional-charge goods, please send a copy of your dealer invoice dated 7/1/2026-9/30/2026 with corresponding promo code via fax directly to 760-444-4881, or email the invoice to sales@zestdent.com.



Quik-Tip Interchangeable Instrument Tips



- ✓ Reduce waste and cost by retaining your instrument handles
- ✓ Customize your hand instruments
- ✓ Choose the right instrument for you [stainless steel or XP² Technology]
- ✓ 8 handle colors to choose from



Buy 12 Quik-Tip Interchangeable Instrument Tips GET 6 FREE!

To learn more please reach out to your preferred **INSTRUMENT SUPPLIER**



Creating Smiles, Creating Possibilities™

Offer(s) valid July 1 – September 30, 2026. Free goods fulfilled and shipped with order from your authorized Canadian Dental Distributor.



USA Instruments

Matrix Retainers Tofflemire

- (20028) Junior
- (20027) Universal
- (20026) Senior



Reg. \$32.50/ea

Explorers

- (12174) EXD 5L
3EZ Thicker Handle



- (12176) Large Handle
Pigtail Explorer



- (19031) 23/CP08
3-6-8-11mm



Reg. \$39.95 **Sale: \$32⁹⁹**

Forceps

- (14982)
#1, Upper Centrals



- (14983)
#150S, Pedodontic



- (14984)
#10H, Upper Molars



Other forceps available

Reg. \$143 **Sale: \$119**

Sterilization Cassettes



		Reg	20% Off
(12136) F5	5 instr.	\$45.50	\$36.40
(12137) F7	7 instr.	\$65.99	\$52.80
(12138) F10	10 instr.	\$69.95	\$56.95
(12139) F20	20 instr.	\$109.95	\$87.96
(12140) F15 Plus	15 instr. w/space	\$109.95	\$87.96

Curettes

- (12187) BH1/2



- (12188) R3/4



- (12185) MCCALL
13/14S



- (12186) COL4R/4L



Gracey Standard

- (12189) GR1/2



- (12191) GR7/8



- (12192) GR11/12



- (12193) GR13/14



Scaler

- (12181) H6-7



- (12182) U15-30



- (12183) 204S



Reg. \$51.99

Burnishers

- (14969) B26/27S BALL



- (14970) B27/29 BALL



Reg. \$39.95

Root Elevator Luxator

- (14976) 3mm STR



- (14977) 5mm CVD



- (14978) 5mm STR



- (14980) 3mm CVD



Reg. \$90.99

Elevator Root Tip

- (14973) 78 STR



- (14974) 79 LEFT



- (14975) 80 RIGHT



Reg. \$89 **Sale: \$69**

Rubber Dam Punch

- (12298) Ivory 17cm



Reg. \$91.99

- (12198) Ainsworth 17cm



Reg. \$125

Sale: \$116⁹⁹

Crown Tool

- (14972)



Reg. \$119

Office Essential Spare Parts

Saliva Ejectors Suction (11682)

Reg. \$61

Sale: \$55⁹⁹



Poly Q.D Female Panel Mount

For use with water or air, With shut-off

(11627) 1/4"

Reg. \$19.99 **Sale: \$16⁹⁹**



(17038) 3/8"

Reg. \$39.99 **Sale: \$29⁹⁹**

HVE Suction

Reg. \$69.95

Sale: \$62⁹⁵



(11680)



(11679)

Vacuum Collector Screens

1 7/8"

(11693) ① (11695) ②

100Pcs

Reg. \$70.95 **Sale: \$59⁹⁵**



(11694) ① (11692) ②

1Pcs

Reg. \$1.40



Poly Q.D Male Insert

For use with water or air
(11628) 3/8", With shut-off

Reg. \$30.99 **Sale: \$28⁹⁹**

(11629) 1/4", With shut-off

(11630) 1/4", Without shut-off

Reg. \$29.95 **Sale: \$22⁹⁵**



Hydraulic Oil

For use on all Hydraulic chairs

(11664) 10 wt

Reg. \$25.99 **Sale: \$23⁹⁹**



Solids Collector Disposable Covered Screen

2 1/8", For Beyes Comfortek

Dental Chair

(11700) 1Pcs

Reg. \$1.80 **Sale: \$0⁹⁵**



N1 Filter Kit

(20905) Yellow

Reg. \$59.99 **Sale: \$47⁹⁹**



Comfortek Collector Screen

(19436) Yellow

Reg. \$66.20 **Sale: \$52⁹⁹**



Cassette Seal

(18816) STATIM 2000, RPI

(18817) STATIM 5000, RPI

Reg. \$133.65 **Sale: \$106⁹⁹**



Operating Light Bulb

Fits Beyes, Adec, Midmark, Dentech,
Eurodent, Planmeca, SDS, Sirona E1&A1s

(12930) 12V, 50W

Reg. \$25.95 **4+ @ \$15⁹⁹**



Thru Counter Sharps Container

- Holds 1.7 qt. sharps container
- Includes lid & 6803 sharps container
- Direct replacement for Pelton & Crane® cabinets

(17039) 5" I.D. x 11" tall

Reg. \$562

Sale: \$449



Pelton & Crane Light Bulb

(11728) Pelton & Crane Light Bulb

Reg. \$39.99 **Sale: \$32⁹⁹**



Replacement Sharps Container

(11702) 1.7 Qt.

Reg. \$41.60 **Sale: \$39⁹⁹**

(11704) 6.2 Qt.

Reg. \$46.15 **Sale: \$43⁹⁹**



Handpiece Gaskets

(13196) Fit 4 and 6-Hole

Reg. \$5.05 **Sale: \$4**



Air / Water Syringe

(11668) 45% Softer Button

Reg. \$105.50

Sale \$96⁹⁹



PREMIUM Waxed Dental Floss



NYLON DENTAL FLOSS
15-meter trial size, 72 pcs/box
(20084) Mint waxed
(20085) Unflavored waxed

Reg. \$36.95/box



FLOSS REFILL
200 yards/roll
(20083) Mint waxed

Reg. \$4.99/roll



FLOSS DISPENSER
with 200 yards floss
(20082) Mint waxed

Reg. \$5.99/ea



DISPOSABLE MOUTH MIRROR
Assorted 6 Bright Colors, 48 pcs/bag
(20209)

Reg. \$20.95/bag



FLOSS DISPENSER
Beige color only
(20210)

Reg. \$7.99/ea



FLOSSII™ FLOSSERS PICKS
White, 50 bags of 4/box
(20211)

Reg. \$20.95/box



KIDSFLOSSII™ FLOSSERS
4 Assorted shapes and colors
50 bags of 4/box
(20212)

Reg. \$25.95/box

ORTHODONTIC TOOTHBRUSH



12 Brushes/Box,
Assorted 4 colors

Reg. \$9.89/box

V-shape
(20089)

Λ-shape
(20090)

IMPLANT & SURGERY SOFT TOOTHBRUSH



Soft end-tufted
bristles
(20091)



Long soft
bristles
(20092)

12 Brushes/Box,
White colors

(20091)
Reg. \$19.99/box

(20092)
Reg. \$9.89/box

END-TUFTED SPECIALTY BRUSH



Assorted in blue,
green, mauve and
orange
48pcs of 1/box

Reg. \$33.59/box

(20086)

DENTURE CAREBRUSH



**Flat Trimmed
Brush**
Color: Blue,
Magenta
and Assorted
2 colors
(20087)

Reg. \$17.21/dz

INTERDENTAL BRUSHES & INTERDENTAL ANGLE BRUSHES

50 bags/box

Reg. \$20.99/box



Orange & Green Assorted
Interdental Brushes (20093)

Orange & Green Assorted
Interdental Angle Brushes (20258)



Light Blue & Mauve Assorted
Interdental Brushes (20094)

Light Blue & Mauve Assorted
Interdental Angle Brushes (20257)



Dark Blue & White Assorted,
Interdental Brushes (20095)

Dark Blue & White Assorted,
Interdental Angle Brushes (20256)



**Dual Action
Brush**
Color: Tangerine/
White,
Blue/White and
Assorted 2 colors
(20088)

Reg. \$20.97/dz

SPIREBRUSH™ INTERDENTAL FLOSSING BRUSHES

5 pcs /pack

Reg. \$2.99 /bag



2 mm-3 mm Tapered
Assorted in Lite Colors
(20096)



2 mm-4 mm Tapered
Assorted in Neon Colors
(20097)



3 mm-7 mm Tapered
Assorted in Neon Colors
(20098)



EXCLUSIVE MONTHLY PROMOTION

*Great Products.
Great Prices!*



Fresh Deals, Every Month



ATOPDENT.CA

WARRANTY NOTICE - Atop Dental Canada Inc. may not be the authorized distributors appointed by some manufacturers of the products ("Manufacturers") to market the products in Canada and U.S.A. Although the product may be similar to those distributed in Canada and other parts of the world by the Manufacturer's distributors, are not purchased from the manufacturers directly and may not be warrantied by the manufacturer's which may refuse to honour the manufacturer's warranty accompanying the product. Atop will honour the manufacturer's warranty and/or quality guarantee accompanying the product. Some offers may end earlier, please check accordingly. Atop Dental Canada Inc is not responsible for any typographical errors. Prices are subject to change without prior notice. All brands are holders of their respective trademarks. Valid July 1 - September 30, 2026.

Document #: ENC044R1/ 22.06.26



Atop Dental Canada Inc.
1E26-9390 Woodbine Ave
Markham, Ontario, L6C 0M5
Canada
T: 1-877-703-3562 or 416-293-2868
F: 1-866-680-8748
E: order@atopdent.ca

CANADA		POSTES
POST		CANADA
	Postage paid	Port payé
	Personalized Mail	Courrier personnalisé
	4007797	